GUERNSEY

EEDERS'

URNAL

BER 15, 1940

Accredited No. 39213 *Bang's Approved Herd No. 420*

SUPERB'S FAITHFUL 401579

World's Record Cow in Class AA

Record 19678.7 lbs. M., 1077.24 lbs. F. (*Unofficial*)

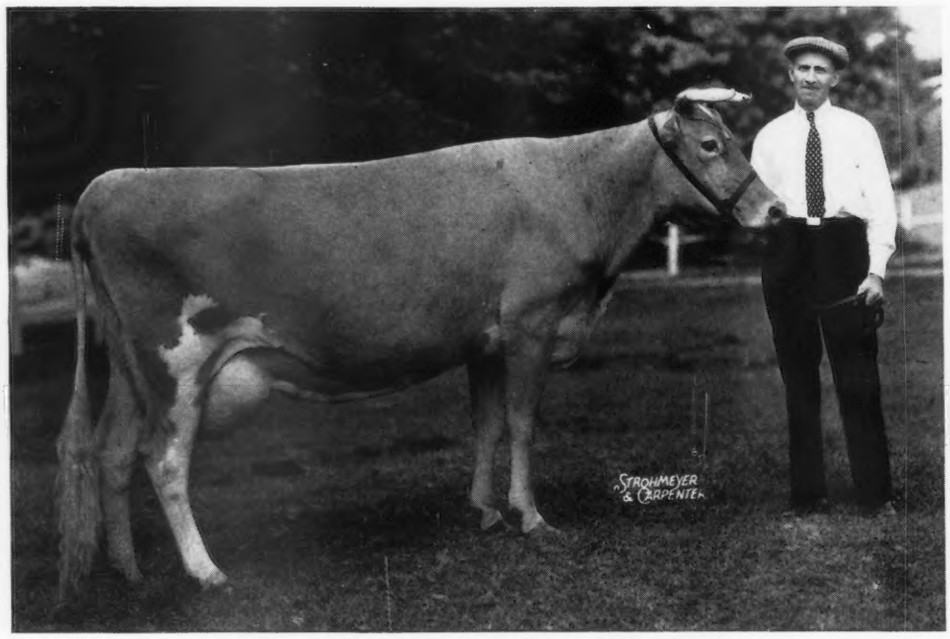

Superb's Faithful 410579

Dropped January 10, 1933

Her SIRE: FOREMOST'S SUPERB 130291, A. R.
20 A. R. daughters
5 Average 15020.6 lbs. M., 748.4 lbs. F.
10 Average 13202.7 lbs. M., 679.3 lbs. F.
15 Average 12451.3 lbs. M., 635.9 lbs. F.

Her Dam: MIXTER FAITHFUL 101637, A. R. (See page 812)

SUPERB'S FAITHFUL 410579 has made FOUR A. R. Records:

Class G, 12981.6 lbs. M., 662.1 lbs. F.
Class CC, 17363.3 lbs. M., 931.5 lbs. F., 3rd place in CC—6th in C.
Class AA, 17469.0 lbs. M., 918.2 lbs. F.
Class AA, 19678.7 lbs. M., 1077.24 lbs. F. — 1st place and World's Record.

Four A. R. records average 16981.5 lbs. M., 897.2 lbs. F. Her 3 highest records are 18170.3 lbs. M., 975.6 lbs. F., and place her as top cow of the breed for production based on 3 records.

Her progeny are:

FOREMOST COMMENDATION 235941—Owned by R. F. Weber, Petaluma, California.
FOREMOST SUPERO 260091—Owned by Wayne Johnson, Worton, Md.
ROYAL SUPERB 268335—Leased to Penney & Matheny, Gallatin, Mo.
EAR TAG NO. 2141—heifer calf by Foremost Royal Valor 229913 in the herd.

She was bred February 2, 1940, to Foremost Majestic 260092 and is due November 14. The day she finished her test she weighed 1380 lbs.

Foremost Guernsey Association, Inc.

Asks you to please turn to pages 812-813

KENFLEUR

GUERNSEY CATTLE — BELGIAN HORSES

Kenfleur Bulls

Here is a Sample

Sired by Green Meadow Alert 198651 (with 19 A. R. daughters)

Sire: GREEN MEADOW CORONATION PRINCE 125281
Dam: GREEN MEADOW CONTENT 248796 12669.4—655.8—G

No. 1, *Born:* July 20, 1940.
Dam: FOXDEAN'S FAME 408696 (by Valor's Truce 193735, 28 A. R. daughters). 14175.7—706.5—E

No. 2, *Born:* March 24, 1940.
Dam: RIDGLYDALE'S CHALLENGER NORA 587201 (by Maple Lane Challenger 222706; with 5 A. R. daughters). On test in 127 days produced 5134.9—241.78—G.

No. 3, *Born:* January 28, 1940.
Dam: RIDGLYDALE'S BELL BUOY ROSE 412587 (by Foremost's Bell Buoy 117666 with 29 A. R. daughters). 10326.8—520.0—G (This bull has a full sister in the Boulder Bridge Herd, Ridglydale's Belle Alert 546157, in 354 days 12136.8—612.07—G).

Sired by Coronation Reflector 251754

Sire: CORONATION ROSE KING 238549 *Dam:* CORONATION LUSTRE 400537; 12688.5—655.7—FF

No. 1, *Born:* January 10, 1940.
Dam: KENFLEUR'S DICTA MOLLY 529500 (by Dunwalke Dictator 167470 with 39 A. R. daughters). 11580.5—600.1—F

No. 2, *Born:* December 11, 1939.
Dam: KENFLEUR'S DICTA ONEIDA 527604 (by Dunwalke Dictator 167470) 9928.7—495.1—FF. (Her dam is Kenfleur's Orinda Crescent 342777; 12763.8—569.0—G; 16776.1—717.2—AA And is in the herd of Mr. and Mrs. Ernest Martin, Goshen, Indiana).

No. 3, *Born:* January 1, 1940.
Dam: KENFLEUR'S DICTA LURU 557442 (by Dunwalke Dictator 167470) 10476.3—491.0—E.

No. 4, *Born:* November 18, 1939.
Dam: KENFLEUR'S DICTA LIL 529499 (by Dunwalke Dictator 167470) 8759.5—426.7—FF (will make 600 pounds this year in cow testing association on twice-a-day milking).

Sired by Pine Manor King Kenfleur 269363

Sire: CORONATION ROSE KING 238549 *Dam:* GREEN MEADOW MINUET 356033 14433.8—708.7—F; 19093.0—864.2—A

No. 1, *Born:* April 5, 1940.
Dam: RIDGLYDALE'S NANCY ALERT 466597 (By Green Meadow Alert 198651 with 19 A. R. daughters). 12553.6—612.5—F

No. 2, *Born:* April 24, 1940.
Dam: RIDGLYDALE'S TEDDY CHALLENGER 523832. 11205.5—528.1—F.
Sire: Maple Lane Challenger 222706 (5 A. R. daughters).
Dam: Teddy Alert of Ridglydale 450920
13484.3—597.3—F; 15828.1—752.6—CC
Sire: Green Meadow Alert 198651
Dam: Hilltop Teddy R.'s Honeymoon 222846

No. 3, *Born:* July 28, 1940.
Dam: KENFLEUR'S MARCELLA 431952, 12306.8—587.9—EHI (Ill. State Record) 12387.2—617.1—BB
Sire: Langwater Bonanza 164695, A. R.
Dam: Claymore's Marcella 199967, 13348.2—660.8—G

These dams are all deep milkers — beautiful type cows.

Every one of these bulls is a "top individual." They are the kind we can place in good herds with confidence that they will do a real job as a herd sire.

Kenfleur Farms

H. C. HORNEMAN
123 WASHINGTON AVENUE
DANVILLE, ILLINOIS

HENRY JENNER
Superintendent of Cattle
PERRYSVILLE, INDIANA

KENNETH H. HORNEMAN
Proprietor, Army Ford Farm
CAYUGA, INDIANA

Approaching Events . . .

SALES

Oct. 15. Topsfield Sale, Topsfield, Massachusetts. Sale managed by the Herrick-Merryman Sales Company, Sparks, Maryland.
Oct. 18. Darke County, Ohio, Consignment Sale, Greenville. Sale managed by the Ohio Guernsey Breeders Association, Wooster, Ohio.
Oct. 19. Sale of Gerar Guernseys, Louis McL. Merryman and Sons and E. Gittings Merryman, Maryland State Fair Grounds, Timonium, Maryland. Sale managed by the Herrick-Merryman Sales Company, Sparks, Maryland.
Oct. 21. California State Guernsey Sale, State Fair Grounds, Sacramento, California. For catalogs write Mrs. Louis F. Moore, 401 California Fruit Building, Sacramento, California.
Oct. 21-22. Broadland Dispersal, Thomas Marsalis, owner, Queenstown, Maryland. Sale managed by the Herrick-Merryman Sales Company, Sparks, Maryland.
Oct. 23. Dispersal of Pioneer Point Farm herd, Centerville, Maryland. Sale managed by the Pate Sales Company, Kennett Square, Pennsylvania.
Oct. 23. Knox County Consignment Sale, Fair Grounds, Mt. Vernon, Ohio. Sale managed by the Ohio Guernsey Breeders Association, Wooster, Ohio.
Oct. 24. Annual Wisconsin Guernsey Sale. Write for catalog to Wisconsin Guernsey Breeders Association, Gavin W. McKerrow, Secretary, Pewaukee, Wisconsin.
Oct. 25. Van Wert Breeders Combination Sale, Van Wert, Ohio. Sale managed by the Ohio Guernsey Breeders Association, Wooster, Ohio.
Oct. 28. Hilltop Farm Dispersal, Suffield, Connecticut. Sale managed by Dunn and Harwood, Schoharie, New York, and Cordaville, Massachusetts.
Oct. 29. Ohio State Consignment Sale, Fair Grounds, Wooster, Ohio. Sale managed by the Ohio Guernsey Breeders Association, Wooster, Ohio.
Oct. 31. Eastern Ohio Consignment Sale, Canfield. Sale managed by the Ohio Guernsey Breeders Association, Wooster, Ohio.
Nov. 6. Leafy-Alfa Farm Dispersal, with consignments, Millersburg, Ohio. Sale managed by the Herrick-Merryman Sales Company, Sparks, Maryland.
Nov. 18. Dispersal Sale Clyburn and Redfearn Guernseys, South Carolina Fair Grounds, Columbia, South Carolina. Sale managed by the Herrick-Merryman Sales Company, Sparks, Maryland.
Nov. 20. La Crosse County Guernsey Breeders Annual Fall Sale, West Salem, Wisconsin. Vilas Young, Secretary, West Salem, Wisconsin.

FAIRS

Oct. 12-19. National Dairy Show, Harrisburg, Pennsylvania. Guernseys will be judged on October 17 and 18 by Guy E. Harmon and George M. Newlin.
Oct. 14-19. Mississippi Fair and Dairy Association, Meridian, Mississippi.
Oct. 16-22. Grand National Livestock Exposition, San Francisco, California.
Oct. 19-28. State Fair of Louisiana, Shreveport, Louisiana. Guernseys will be judged on October 22 by J. W. Ridgway.
Oct. 21-26. South Carolina State Fair, Columbia, South Carolina. Guernseys will be judged on October 23 by William H. Gould.
Oct. 26-Nov. 1. Great Western Livestock Show, Los Angeles, California.
Nov. 1-11. South Texas State Fair, Beaumont, Texas.
Nov. 9-17. Arizona State Fair, Phoenix, Arizona. Guernseys will be judged on November 14.
Jan. 20-24. Pennsylvania Farm Products Show, Harrisburg, Pennsylvania. Guernseys will be judged by W. W. Fitzpatrick and Otto Kline.

Entered as Second Class Matter December 15, 1909, at the Post Office at Peterborough, New Hampshire, under act of March 3, 1879. Acceptance for mailing special rate of postage provided in section 1103, Act of October 3, 1917; Authorized August 9, 1918.

Chat . . .

ALLVIEW FARM is owned by A. M. Chesher and not A. M. Chester as the October 1 advertisement appearing on page 699 would indicate. Our apologies to Mr. Chesher.

Maurice J. Francill, America's Radio Wizard, gave a demonstration on "milking a cow by radio" on Wednesday, September 11, in the showroom of Fred Gaskins Motors, 124 West Washington Boulevard, Fort Wayne, Indiana.

The cow, a registered Guernsey from the Busy Biddy Farms herd, owned by C. E. Basch and Company, Huntington, was secured for the exhibit through the cooperation of Mr. Basch and the Eskay Dairy, exclusive distributors of GOLDEN GUERNSEY milk. The cow was "milked by radio" without the touch of human hand.

Announcement has been received of the marriage of A. W. Wentworth and Aubyn Chinn. Mr. Wentworth is with the Public Relations Division of the Borden Milk Company of New York City and was very active during the World's Fair of 1939 in the rotolactor exhibit. Miss Chinn was formerly with the National Dairy Council and is well-known to workers throughout the Middle West and East.

At the recent Beechford Sale at Mt. Tremper, New York, H. H. Whitlatch, Oskaloosa, Iowa, arrived with his car and a trailer. When he left he had secured three young daughters of Meadow Lodge Beechford's Rex 244648 and another youngster to take to his farm in Iowa. This is not the first time that trailers from distant states have appeared at sales, but it is one of the few times that one as far from home has purchased animals to be taken back.

Mrs. J. M. McDonald, Cortland, New York, is in the hospital recovering from a broken hip that she suffered a short time ago.

Harry Carre, formerly with Valleywood Farm, Penllyn, Pennsylvania, is carrying on his own herd not far from the old location.

Larry Tessier, superintendent of cattle for many years at Hill Girt Farm, has recently been given the position of field-man for the Bedford Milling Company. Larry's territory will include New Jersey, Pennsylvania, Virginia and Maryland and he has taken up his residence in Chadds Ford, Pennsylvania.

Several new faces were around the ringside at Eastern States at Springfield, Massachusetts. Arthur Galusha of Coronation Farm, Williamstown, Massachusetts, had just arrived from his wedding trip and was introducing Mrs. Galusha. Ray West of the Information and Service Division of the Club was presenting Mrs. West, and Mrs. George P. Clark of Horse Shoe Falls Farms, Shannock, Rhode Island, was accompanying George in enjoying the show.

Dr. Wayne A. Munn of Janesville, Wisconsin, attended the Kentucky

State Fair at Louisville and called on Guernsey exhibitors. This was the first time in years that breeders in Kentucky have had the opportunity of exhibiting at the State Fair and Dr. Munn's visit at this particular time was certainly appreciated by all of them.

Breeders throughout the South will be glad to learn that R. L. Sloan, county agent, Morganton, North Carolina, who has been seriously ill for the past several weeks is now on the road to recovery.

On September 18 breeders of Union County, North Carolina, met for the purpose of organizing the Union County Guernsey Breeders Association. There are approximately seventy-five breeders in Union County and the primary object of the organization is to purchase an outstanding herd sire to be used in an artificial insemination breeding program.

W. C. King, Bishopville, South Carolina, has recently remodeled his barn and dairy plant, making them modern in every respect. Mr. King is a comparatively new breeder but has already had one of the animals from his herd placed among the class leaders, and Mr. King also distributes milk under the label of GOLDEN GUERNSEY, INC.

Miss Margaret Cobb, Home Demonstration Agent, and owner of Fairy Oaks Dairy, Bradenton, Florida, has recently qualified to produce and distribute GOLDEN GUERNSEY milk on the Bradenton market. Miss Cobb bids fair to become one of Florida's leading breeders of good Guernseys.

M. D. McNaughton, owner of the McNaughton Farm, Hendersonville, North Carolina, has recently secured a GOLDEN GUERNSEY contract and will soon begin the distribution of GOLDEN GUERNSEY milk on the Hendersonville market through Kalmia Dairy, Inc.

John W. Bussey of Columbus, Georgia, attended the Chester County, South Carolina, sale and purchased a foundation herd of Guernseys. Mr. Bussey has been using pure bred Guernsey bulls in his dairy herd for the past fifteen years.

Former Congressman J. W. Lambeth, Thomasville, Georgia, attended the Chester County, South Carolina, sale and purchased animals for his foundation herd. Mr. Lambeth owns Cedar Lodge Dairy near Thomasville, which is one of the good farms in the state. Georgia Guernsey breeders extend a glad welcome to Mr. Lambeth.

The business of distributing GOLDEN GUERNSEY milk on the Columbia, South Carolina, market by J. B. Guess, Jr., Denmark, has grown to such proportions that he has found it necessary to build a larger and more modern distributing plant at Columbia.

The first Guernsey exhibit at the Kentucky State Fair, Louisville, was one that the breeders of the state could well afford to be proud of. There were seventy-three animals on the grounds and the quality of these animals would have done credit to any fair.

ADVERTISERS' INDEX

Beacon Milling Co. 806
Blakeford Farms, Inc. 774
Box 99 825
Box 541 808
Box B. V. H. 805
Brown, E. Newlin 805

Cathedral Farms 819
Case Co., J. I. 807
Charlescote Farm 810
Cook & Gormley 805

De Laval Separator Co. 808
Dinsmore Dairy Company ..... III. Cover
Dunn's Tour
815, 817, 819, 820, 821, 822, 823, 824
Flying Horse Farm 827
Foremost Guernsey Assn., Inc.
..... II. Cover, 812, 813
Franklin Serum Co. 805

Guernsey Breeders' Milk Fund 826
Granger Sales Co. 805
Grassland Farm 826
Grau, John G. 805

Hall, Gordon 802
Herrick-Merryman Sales Co. 805, IV. Cover
Hill Girt Farm 772
Hilltop Farm 811
Home Hill Farm 824

International Harvester Co. 804

James Mfg. Co. 803
Johnson, Roy S. 808

Kenfleur Farms 769

Laacke Co., R. 807
Larrowe Milling Co. 809
Louden Machinery Co. 809

Maple Lane Farms 815
Maple Lawn Farms 825
Marilea Farm 817

Naylor Co., H. W. 808

Ohio G. B. A. 816

Park, Phillip R. 805
Pate Sales Co. 817
Penney-Matheny 814
Pioneer Point Sale 817

Quail Roost Farms 856

Roberts, Dr. David 805
Rockingham Farm 776
Roughwood Farm 825
Rural Glade Farm 805

St. Albans Farms 818
St. James Farm 826
Spruce Shadows Farm 819
Strohmeyer & Carpenter 805

Two Brooks Farm 824

VioBin Corporation 807

Weston Mfg. Co. 805
Whitcomb, H. H. 825
Wisconsin State Sale 811

Hill Girt Don Juan 290841

To be offered in the WISCONSIN STATE SALE
Waukesha, Wisconsin - October 24, 1940

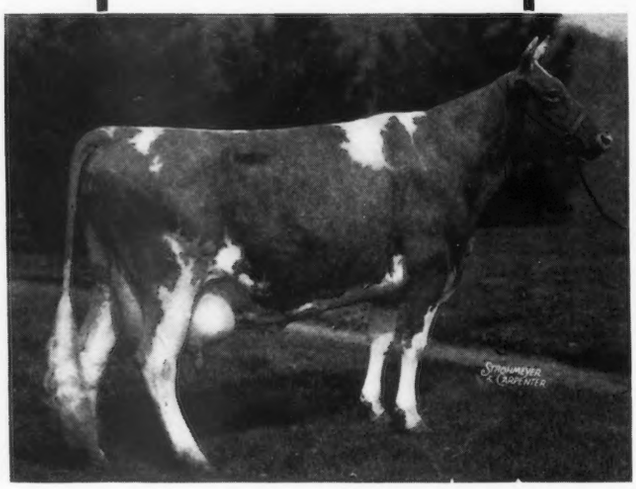

His Dam: **Senorita Belle of Iowanola 237676**

Hill Girt Don Juan
290841
Born November 16, 1939

NORANDA 108708, A. R.
1st production Get of Sire, N. D. S., 1937
1st Get of Sire, Bryn Mawr, Pa., 1933. Allentown, Pa., 1935, 1936; Trenton, N. J., 1935; Devon, Pa., 1936. 1st Sr. Get of Sire, Md. State Fair, 1936, 1937.
5 A. R. sons, 37 A. R. daughters, 13 with records over 700 lbs. F.

SENORITA BELLE OF IOWANOLA 237875
11240.1—547.3—DD
13288.0—619.1—A
2 A. R. daughters

LANGWATER GUARDSMAN 88297, A. R.
Sold 1923 for $2,500.
2 A. R. sons and 8 A. R. daughters, 11 records ave. 11605.3—550.0—10 in immature classes.

JEANETTE OF THE PRAIRIE 2D 69685
10909.1—639.0—CC
11106.9—668.8—AA
13600.7—816.8—A
Sold 1923 for $9,000.
Senior and Grand Ch., N. D. S , 1922.

MAJESTY'S JASPER OF HIGHLAND PLACE 126230
Jr. Champ., Dairy Cattle Congress, 1927.
4 A. R. daughters, 7 records ave. 11173.0—580.1—3 in immature classes.

SENORITA ELOISE OF IOWANOLA 225005
13291.6—734.0—A
1 A. R. daughter

HILL GIRT DON JUAN is exceptionally well-developed. His pleasing top line, straight hind legs and length of rib mark him as a calf of distinct dairy character.

HILL GIRT FARM • *Chadds Ford, Pennsylvania*

H. G. HASKELL, Owner — JOHN COCHRANE, Superintendent

"HILLTOP"

By Karl B. Musser

GUERNSEY BREEDERS and their friends know three things synonymous with Hilltop: Genial hospitality, productive cattle, and George M. Hendee. Year after year nearly a hundred have gathered each fall to view the herd and participate in the barbecued steak, famous throughout the East. To be invited to a Hilltop steak feed was to be amply cared for in two ways: First, food and, second, worth while ideas which Mr. Hendee always strived to leave with his guests. He accomplished this latter by guest speakers and a constructive and interesting presentation of his cattle. Hence, the minds of breeders throughout America always thought of "Butterfat" when "Hilltop" was mentioned and of "Hilltop" when "Butterfat" was mentioned.

"Another 600 pound record at Hilltop" appeared continually in Journal advertising and eighty-four records of 600 pounds or more were made at the farm. During the years that Hilltop did official testing 156 records were made and these average 11132.8 pounds of milk and 605.5 pounds of butter fat, 131 of them being made in the immature classes. The friendliness of Mr. Hendee and the excellent management of Frank Smith added to the above accomplishments explain the regret experienced by those who have heard of the Hilltop dispersal.

Some years have passed since Mr. Hendee has been in rugged health and we often think of the tragedy of his disability. Hundreds of crippled children throughout America, connected with the Shriner's Hospital for crippled children, have, through his devotion and planning, been relieved of suffering, rehabilitated and established in their normal activities as children. One of these was a little negro lad. One leg was so short that he was hopelessly crippled. He was operated upon and sadly enough the short limb became too long. Each time Mr. Hendee visited him, to the jolly "How are you Bill?" of Mr. Hendee, Bill would say, "Fine!" Finally, after sufficient time, it was decided to repeat the operation to even the length of this lad's legs. As Bill was being taken into the operating room for the second operation, Mr. Hendee asked, "How are you Bill?" and Bill, with his large eyes wide, a smile on his face, gave the usual lusty, "Fine, Mr. Hendee!" Some hours later, just out of the anesthesia, the negro boy opened his eyes to see the large man with the sympathetic smile standing at his bedside. "How are you Bill?" asked Mr. Hendee. A very slight sparkle came into the boy's eyes as he weakly said, "Fine." Always, when telling that story, as only Mr. Hendee could tell it, he paused at its close and with tears in his eyes he added, "That lad had real courage." The mutual admiration of that lad and the friendly unselfish man illustrates well the thought of all who know the Hilltop organization.

The memory of Hilltop will be with us our lifetime and long after Mr. Hendee and those who know and love him are gone—the cattle he has bred will carry on in his honor. He was saluted in his youth as the champion speed cyclist (on the high wheeler), saluted in his prime of life as a champion business man (Indian motor cycle), and we now salute him as a champion breeder of productive Guernseys.

Blakeford Farms
INCORPORATED

consign to

Wisconsin State Sale *at* Waukesha *on* October 24

BLAKEFORD GUARDIAN 287055

Born April 5, 1940

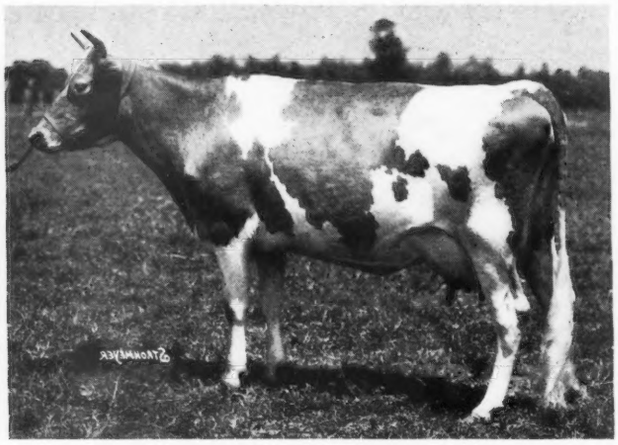

FRANCHESTER SENORA 377901
10394.3—605.1—DD
1 A. R. Daughter

BLAKEFORD PRINCE GEORGE 262790
One of our Junior Herd Sires

LANGWATER REVELLER 206846, A. R.
27 A. R. daughters
Reveller's Fanny 411270
15648.3—863.5—EE
Blakeford Patience 511948
12256.6—655.6—GG

LANGWATER LOVELORN 351413
11351.2—786.7—G
Dam of 1 A. R. daughter
Blakeford Sweet Adeline 462383
12486.3—646.4—GG

FRANCHESTER SENORA 377901
10394.3—605.1—DD
Dam of 1 A. R. daughter

LANGWATER SHAH 97043
11 A. R. sons, 51 A. R. Daughters
Franchester Saffron 370838
13987.5—795.2—A
Franchester Solitaire 350839
14496.5—763.5—A

FRANCHESTER BABETTE 315300
9155.6—511.7—E
Dam of 1 A. R. daughter

LANGWATER MOONLIGHT 160256, A. R.
7 A. R. sons, 16 A. R. daughters
Langwater Moonflower 327081
16715.6—984.4—A

SHUTTLEWICK QUEEN OF JOY 129737
15803.4—778.1—A
Dam of 3 A. R. sons, 3 A. R. daughters

LANGWATER MOONLIGHT 160256
7 A. R. sons, 16 A. R. daughters
Langwater Honey-moon 327071
15295.2—850.4—BB

LANGWATER DEVOTION 284000
13488.4—705.4—F
Dam of 1 A. R. daughter

LANGWATER SHEIK 77112, A. R.
9 A. R. sons, 11 A. R. daughters
Langwater Pride of Calais 164160
13236.7—750.7—A

LANGWATER GEM 122456
12500.0—686.4—D
Dam of 4 A. R. sons, 4 A. R. daughters

GAYOSO GOLDEN BEAU 136609
17 A. R. daughters, 1 A. R. son
Franchester Beauty 292721
12633.2—621.7—G

FRANCHESTER CONVERT 243151
14582.7—744.9—A
Dam of 4 A. R. daughters

BLAKEFORD GUARDIAN is coming along very good. His weight on September 16 was 313 lbs. This calf is bred so that he should sire production and good individuals.

Federal Accredited 462561 *State Accredited for Bang's 97*

GEORGE M. MOFFETT
President

Queenstown, Maryland

GUY E. HARMON
Manager

The American Guernsey Cattle Club

Officers

President: John S. Ames, 96 Ames Building, Boston, Mass.

Vice-Presidents: William H. Caldwell, Peterborough, N. H.; Charles L. Hill, Rosendale, Wis.

Executive Committee

John S. Clark, Huntington, L.I., N.Y.
William F. Fretz, Pipersville, Pa.
A. L. Gile, Chinook, Wash.
Granville H. Hibberd, Brooklandville, Md.
George Watts Hill, 111 Corcoran St., Durham, N. C.
H. C. Horneman, Danville, Ill.
Henry W. Leeds, c-o Chalfonte-Haddon Hall, Atlantic City, N. J.
Dr. Wayne A. Munn, Janesville, Wis.
Emerson J. Poag, 167 Lake Park Drive, Birmingham, Mich.
Fred C. Siess, Lebanon, Ind.
L. V. Wilson, Excelsior, Minn.

Office Staff

Karl B. Musser, Sec.-Treas., Editor
Lincoln R. Lounsbury, Mgr. Editor
Richard G. Price, Advertising Asst.
C. M. Cummings, Supt. Advanced Register
Carl C. Doane, Asst. Advanced Register
F. R. Abbott, Chief Accountant
Elsworth W. Bunce Information and Service
Ray L. West, Asst. Information and Service
E. L. Safford, Supt. Herd Register
J. E. Cunningham, Asst. Herd Register

Respresentatives

H. C. Bates, 1100 McLynn Avenue, N. E., Atlanta, Ga.
C. B. Finley, Room 214, Davidson Building, Des Moines, Iowa
R. L. Holden, 500 North Salisbury Street, West Lafayette, Ind.
C. W. Robinson, Room 401, California Fruit Bldg., Sacramento, Calif.
Earl N. Shultz, Peterborough, N. H.
C. A. Smith, Room 302, Corbett Building, Portland, Ore.

Golden Guernsey, Inc.

ohn S. Ames, 96 Ames Building, Boston, Mass., President
Karl B. Musser, Secretary-Treasurer
Elsworth W. Bunce, General Manager
A. W. Telfer, Sales Manager
J. Frank Johnson, 809 Investment Building, 15th and K Sts., N. W., Washington, D. C., Field-man
C. W. Robinson, Room 401, California Fruit Building, Sacramento, Calif., Field-man

Advisory Council

Gavin W. McKerrow, 2206 North 30th St., Milwaukee, Wis.
Jacob Tanis, Augusta, N. J.
W. W. Fitzpatrick, Quail Roost Farms, Rougemont, N. C.
Henry M. Brown, 491 French Road, Utica, N. Y.
D. W. K. Peacock, Flanders, N. J.
Charles M. Davenport, 53 State St., Boston, Mass.
Louis McL. Merryman, Sparks, Md.
William A. Frew, Paradise, Pa.
N. H. Hill, Chagrin Falls, Ohio.

GUERNSEY BREEDERS' JOURNAL

The official publication of THE AMERICAN GUERNSEY CATTLE CLUB giving authoritative information on Guernseys.

VOLUME 58 *October 15, 1940* No. 8

COVER ILLUSTRATION

Head of Imp. Hilltop Butterfat's Clara 160768
Photograph by Strohmeyer & Carpenter, Inc.

FEATURE ARTICLES

Artificial Insemination with Reservations—By Charles D. Cleveland 777
Destruction and Chaos Descend on Guernsey—By A. Sandford Blicq 779
Shipping Guernseys in Alaska—By C. A. Smith 781
Beechford Farm Sale 782
Breeders' Consignment Sale, Doylestown 782
Cayuga County Sale—By Earl N. Shultz 783
Dutchess County Sale 784
Vermont State Sale—By Earl N. Shultz 785
Essex County Fair 786
Indiana State Fair—By R. L. Holden 787
California State Fair—By C. W. Robinson 791
Eastern States Exposition 793
Michigan State Fair—By C. M. Cummings 794
New York State Fair—By R. W. Duck 795
Nebraska Fair—By G. W. Trimberger 796
Monarch Guernseys—By Delbert H. Kingston 798
Field Days and Parish Shows 800
Lassen County Fair—By C. A. Smith 848

DEPARTMENT INDEX

Advertisers' Index 771
Editorial Comment—"Hilltop"—By Karl B. Musser 773
What the Cows are Doing in the Advanced Register 828–855

Subscription Price: Per Year $1.50, Foreign Price $4.00. Current copies 10c each. Back Copies 25c each.

Published the first and fifteenth of each month by The American Guernsey Cattle Club, Peterborough, New Hampshire
Copyright, 1940, by The American Guernsey Cattle Club.

A HOLLISTON BULL

***Consigned to the* WISCONSIN SALE, Pewaukee, Wisconsin, October 24, 1940**

ROCKINGHAM GRANDEE 290859 — *Born February 6, 1940*

His Dam:

Rockingham Lee 568121

His Paternal Grandam:

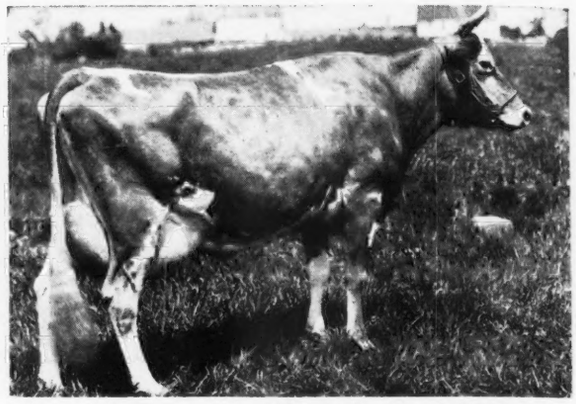

Imp. Princess of Val du Sud 188421

ROCKINGHAM SAILOR PRINCE 170277, A. R.
1st prize Get of Sire, Topsfield, 1934.
Sire of 15 A. R. daughters, 2 A. R. sons
Rockingham Prince Hollistar 199981
Sherwood Prince's Annabelle 318285
16565.6—769.2—CC
18213.4—921.4—AA
Class Leader in AA
Rockingham Princess Holly 377871
14758.7—723.6—B
17663.4—858.7—AA
Rockingham Princess Della 414632
13578.9—699.1—G
15751.1—797.3—CC
Rockingham Princess Marilyn 459503
14500.8—721.6—FF
Sold for $1,000.
Rockingham Princess Garnet 385106
15044.0—694.6—AA
Sr. & Gr. Champ. Cow, Topsfield, 1934.
Rockingham Princess Lil 477781
13182.4—664.5—G
Rockingham Fantastic 340357
11776.0—626.3—A
15 A. R. daughters Ave. 620.3

ROCKINGHAM LEE 568121
10438.6—545.2—FF
7513.9—372.0—D—203 days, still on test.

LANGWATER HOLLISTON 28055, A. R.
56 A. R. daughters, 31 A. R. sons
Rockingham Twilight 316681
12825.4—664.5—G
16726.5—845.1—D
Rockingham Maid 94933
15433.2—820.4—D
May Belle of Rockingham 128049
16047.6—817.5—A
Early Dawn 83549
10882.6—686.7—EE
14426.3—796.1—A
Rockingham Francaise 256675
12068.3—739.7—C
14323.1—792.1—A
56 A. R. daughters ave. 612.6

IMP. PRINCESS OF THE VAL DU SUD 188421
14990.0—693.7—AA
16370.6—760.9—A
2 A. R. sons, 4 A. R. daughters
Rockingham Princess 341443
14595.5—684.8—C
Rockingham Valentine 423977
12431.9—650.9—F
Rockingham Holliprincess 501862
12490.5—612.0—G
Another daughter on test.

HOLLISTON'S SLOGAN OF ROCKINGHAM 114355
20 A. R. daughters ave.
612.0—6 A. R. sons
Rockingham Lillian 408036
16879.1—831.5—A
Rockingham Sunflower 224005
15560.7—752.8—C
Rockingham Starling 476296
15799.1—796.5—DD
Rockingham Star Flower 389737
12148.7—704.6—B
Rockingham Princessa 423978
14089.4—666.9—G
Rockingham Valentine 423977
12431.9—650.9—F
Rockingham Marais 414630
12048.3—605.6—F

ARGILLA DOLLY LEE 263435
10487.1—562.9—G
12531.3—671.1—E
1st prize 2-year-old, Topsfield & Brockton, 1932.
2nd prize, Eastern States Exposition, 1932.
Full sister to Argilla Fairy Lee, on retest made 8125—426—A—159 days.

JETHRO'S MAY KING OF LINDA VISTA 14591, A. R.
2d prize Framingham Shows, 1912 and 1913
17 A. R. daughters, 17 A. R. sons
Marjorie of Linda Vista 95552
15189.2—823.3—AA
Jethro's Golden Cross 99900
18390.3—821.0—C

LANGWATER FRANCAISE 35751
11118.2—506.8—G
13157.5—607.7—A
Sold for $2,700.
1 A. R. son

SAILOR LAD V. OF THE FONTAINES 123257
55 A. R. daughters, 10 A. R. sons
Imp. Joan III. of Dairy Farm 253823
16342.4—858.9—AA
Coventry Fanny Comely 234491
15898.4—831.1—A
Imp. Hilltop Rita 253772
14404.9—751.0—A

IMP. VIOLET OF VAL DU SUD 73616
3rd prize R. G. A. S. Whit., 1914.
Dam of 2 A. R. daughters

LANGWATER HOLLISTON 28055, A. R.
56 A. R. daughters, 31 A. R. sons
Rockingham Polly 169731
14717.5—756.9—A
Rockingham Merrymaid 238751
15747.0—745.6—A
56 daughters average 612.6 lbs. F.

IMP. CHOISIE DE LA TOURAINE 143213
13349.0—594.4—BB
16636.9—728.0—A
18940.1—749.7—AA
4 A. R. daughters, 2 A. R. sons
Imp. Choisie des Simons 143230
742.2—A

DOLLY'S FOREMOST OF HIGH ROCK 67827
56 A. R. daughters, 15 A. R. sons
Palotterie of High Rock 187483
15841.3—830.2—A
17435.3—954.8—A
Argilla Fancy Lee 390534
13574.1—794.3—D
Argilla Fairy Lee 365727
14334.9—775.6—A

ANN LEE OF ARGILLA FARM 128138
8773.1—519.9—GG
12560.5—768.5—C
4 A. R. daughters, 2 A. R. sons
Argilla Fancy Lee 390534
13574.1—794.3—D
Argilla Fairy Lee 365727
14334.9—775.6—A

ROCKINGHAM GRANDEE is an excellent individual, he has high production in his pedigree and, as you will note from the above photographs, his dam and paternal grandam have beautiful udders.

ROCKINGHAM *and* GREYCOURT FARMS

SALEM, NEW HAMPSHIRE

DELBERT FOX, Manager

Federal Accredited Herd No. 98457
New Hampshire Bang's Accredited No. 14

Address correspondence to D. G. TENNEY, *Owner*

METHUEN, MASSACHUSETTS

Farms Conveniently Located 5 Miles Apart

Federal Accredited Herd No. 84561
Mass. Bang's Accredited No. 34

535 Fifth Avenue, Room 1002, New York City

"The SIRE of SIRES"
LANGWATER HOLLISTON, A. R.

Artificial Insemination—With Reservations

by Charles D. Cleveland
Sunnybrook Farm

THE practice of artificial insemination with dairy cattle first came to my notice some ten or eleven years ago when I was studying methods employed by a number of foreign countries in their endeavor to raise the average production of their milk cows. Any such study would quite naturally center on Denmark, where really gigantic strides had been made by thoughtful people bent on raising the level of the production of their cattle and, therefore, of bringing to that country a higher income from the sale of its dairy products.

At the time I speak of it was not the question of artificial insemination that held my attention, but the methods of the registration of their bulls. I was then, as now, convinced that some plan for the limitation of the registration of bulls must eventually be adopted in this country, and I noted with increasing interest that the Danish dairymen had this same thought and were practicing the principle with great benefit. My conclusions as to the advisability of a restricted form of registration for bulls have been expressed in the Guernsey Breeders' Journal during the past ten years; in resolutions passed by the New Jersey Guernsey Breeders Association, and in connection with the committee which The American Guernsey Cattle Club appointed some two years ago to investigate this subject.

I refer to restricted registration now only because it is, I believe, closely related to artificial insemination, a procedure which at once appealed to me as being a great upward step in live stock development. I read everything that I could on this subject, both on the technical side and on the breeding principles involved. The technical procedure and methods employed by the veterinarians who apply the artificial methods are in a field by themselves and are not the subject of any reference here. It is with the basic idea of artificial insemination that I would like to dwell briefly upon.

My understanding of the principle involved is that the multiplication of the offspring of males known to be prepotent for raising production can be employed in a much larger field than where natural breeding is resorted to. The entire idea and the basic principle was to use *only high producing males*, and not simply to multiply cattle. The economic principles involved were, of course, the inevitable raising of the level of production and the reduction in the number of bulls necessary to be maintained. I cannot find a single instance where Danish dairymen or any dairy society or experimental station or authority in Denmark resorted to the practice of artificial insemination with any other bulls than those already proved to be prepotent for production.

The fact that one bull under this system can be used for fertilizing so many cows quite evidently would result in fewer and fewer bulls being used and quite naturally would prevent or retard the use of bulls which would lower production. Such a basic thought, practically carried out, would naturally intrigue the mind of any person who had studied the average production of our own dairy cows and as a consequence felt depressed at the lack of improvement. The further I delved into the subject the more enthusiastic I grew. I believe it to be by far the greatest step taken by the dairymen of the world in the improvement of their cattle since I have known about dairying—and I am more than three score and ten.

Now, Americans are very impatient. They are notoriously persons who wish to arrive at a given point in the least possible time. They wish if possible to accomplish results much faster than any of their neighbors and they are inclined to rush almost blindfolded into schemes and practices with more haste than safety.

Looking over the methods and practices now being employed by many of our bull associations which are given over to this scheme of artificial insemination, I am convinced that in many cases the basic idea involved is being abused, not purposely but because of lack of more thought-

ful consideration, and I am fearful lest this practice may nullify the good that would be accomplished if the real principle and idea was strictly adhered to.

As indicated above, the practice of artificial insemination should and must be employed for the purpose of *multiplying the seed of bulls known to raise the level of production and only by the use of such bulls.* If a bull circle uses an untried bull and that bull proves to be one that lowers production and he sires a lot of calves, you have simply multiplied a number of poor ones. Such a practice was not for a moment contemplated by the men who started the upward movement, and yet such bulls are being used quite extensively in our American bull associations. Unfortunately, the fact that these young bulls may be better than the bulls heretofore used by the men who are now members of the bull association does not guarantee the prepotency of these bulls, and it is a matter of great danger to allow their use especially where their get is multiplied so extensively.

There is also no excuse for foisting one of these untried bulls on a bull association, letting him be used for a short time and then withdrawing his service until one can determine from the maturity of his daughters whether he is good or not. If he is not good, the time and money lost to the members is a substantial one and quite unnecessary, since there are plenty of bulls for use in these rings that have been tried at least to a limited extent.

It is wrong, in my opinion, for a breeder to offer untried bulls to these bull circles since by that act he is getting the members of that circle to prove out at their expense a bull for his benefit, even if that bull can be properly proved in any of these circles. It is entirely the province of the breeder of high class live stock, whose capital, thought and energies are devoted to the production of stock which will raise the level of production, to himself try out such bulls as he decides to retain.

The employment of artificial insemination will be confined to a comparatively small number of the total of cattle breeders in this country, and there are thousands of places where young bulls of high producing ancestry can be sold to small farms where no doubt they will either do a great deal of good or cannot do a great deal of harm, certainly not more harm than to the one man who is using that bull. But, when a poor bull is used in a bull circle and is proved unfit, he will have done a great deal of harm to many people before that fact is discovered. I am thoroughly convinced that our dairy farmers should stop, look and listen before they allow any bull to be used *other than a proved bull* in any of their bull circles, and I am further convinced that unless radical changes are made in many of these circles that harm will result.

Let me give my reasons briefly as to why I am opposed to many practices now being used:

1. The estimated cost of the start and maintenance of one of these bull circles if it is to be efficient is much too low. Broadly speaking, this estimate has been $5,000 or, in other words, five dollars for 1,000 cows to be taken care of annually in the bull circle. I figure that for a proper veterinary, and his assistant when he is unable to act or is on a vacation, and for his equipment, the yearly cost would be $3,000. The accommodations for the bulls used and their care, feed and attendance would at least be $1,500. Expense for traveling, supplies and incidentals in operating the bull circles would cost at least $500. There, where are we? When and with what are the proper bulls to be secured? Perhaps the additional money paid by the breeders for each service will pay running expenses but, again, what about the most important assets —the bulls? Only real, tried bulls should be used under any circumstances. They cost money!

2. Young bulls either sold or loaned to these breeding circles will not get a fair chance. It should be remembered that to a very large extent the membership of bull circles is confined to what we call "dirt farmers," men who either do not test their cows at all or run them in cow testing association work, or men who are so busy that they cannot give a great deal of time to testing cows and, therefore, the daughters of any such bulls, except in a few special cases, will not get the opportunity or anything like the opportunity that they should have.

The general care and management of such herds is what we would call "ordinary," and while I am not an advocate of high forced feeding or very artificial surroundings for cows that are in commercial herds, I can very clearly see that the heifers in these bull association herds will not receive any better care than their dams received, which would not indicate in any way that the untried bull can be adequately proved.

Moreover, the raising of the young stock on such farms, or many of them, especially in hard times, would not give these calves such a start as to enable them at maturity to show at their best, and if a heifer has not received the proper care since she was dropped she cannot prove what her real capacity could have been if she had been the subject of more solicitous personal attention.

3. The argument that owing to the lack of a sufficient number of tried bulls it is necessary to resort to the use of young, untried bulls, appears to have little weight because, first, the ability to keep the semen of the tried bulls alive and active for a long period through the nutrient solution by which it can be fed and, second, because it appears that the administration of wheat germ oil and vitamin C extract will in seventy-five per cent of the cases restore virility to old bulls which apparently have become sterile.

4. The argument that the use of a young and untried bull will result in most of the members of the circle getting only a few daughters from him, or, in other words, that no one person will get a lot of poor heifers sired by him, is not a very persuasive argument in favor of the young bull. Unfortunately, the farmer on whose herd this young bull may be used may get his only heifers by this animal and will have no heifers by a better bull.

5. Unfortunately, the pedigree of a bull does not prove that he will be a prepotent animal. All we can say apparently is that the bull with a good pedigree is likely to be better than a bull with a bad pedigree, but we know there are a great many cases where bulls

(*Please turn to page 804*)

A view of the one time peaceful harbor and town of St. Peter Port, Guernsey.

Destruction and Chaos Descend on Guernsey

Anxiety, Calmness and Determination Mark Departure From Island

By
A. Sandford Blicq

FIRST bombed by Nazi aircraft in a raid in which thirty-nine islanders were killed, then occupied by German troops and now isolated from the rest of the world, the Channel Isles, homes of the foundation stock of the Guernsey and Jersey cattle, have a story that forms one of the most moving dramas of the war.

With the capitulation of France and the advance of the German armies down the adjacent French coast, the military position of the islands became untenable. They form the oldest corner of the British Empire and the British Government wisely decided to provide transportation for all who wished to be evacuated.

Speed was a vital factor. The islanders, on a warm summer's afternoon, received official notification that evacuation facilities would be provided. The children went first. Parents had three hours in which to decide if they would let the children go; in which to sever family ties. At seven that evening they met in the islands' schools and there notified the headmasters and headmistresses of their decision.

Straight from their work they gathered. A silent, anxious but calm, community gave consent to parting with children who had to cross a Channel infested with submarines and with enemy aircraft overhead only a few miles away.

Practically every parent gave consent. At three in the morning the first transport left. Because of the danger of air raids, parents had to say good-bye to their children in the schools. The scenes in the shadowy and chill schoolrooms were unforgetable. An outward calm, hiding the torment in the soul, the parents hungrily drew their children to them for the last caress . . . in those moments the whole wild gamut of human emotion was fiercely run . . . and so the children left and on the morrow dawn came down on islands strangely silent. Within a few days some 70,000 of the population of 110,000 had been evacuated.

Plight of the Farmers

The plight of the farmers was the most moving of all. They refused to leave their cattle. They have before them a future crowded with anxiety. The islands import nearly the whole of the food for human consumption and the bulk of their winter feed for the cattle. They are now cut off from all sea transport, and if the war is protracted, the food problem is going to be serious for some 40,000 people are still on the islands.

Moving amongst the farmers during the days of the evacuation I discussed the future with them. The farmers were unanimous in their decision to remain with their world famous herds. "I'm sending the wife and kiddies away," one told me. "But I'm staying, whatever happens. I just can't go and leave my cattle to their fate."

That was the general attitude. The partings in the old world farmhouses held in each one all the elements of poignant human drama, of courage and steadfastness. Many of the wives refused to go and have remained.

Since the occupation, the Royal Air Force has had to bomb German con-

centrations at Guernsey airport. The future is uncertain. A prolonged war may mean a food shortage and with it the possibility that the famous foundation stock of the Guernsey and Jersey breeds may have to be slaughtered for consumption—nine centuries of development to find an unhappy fate in the roasting pot. But the ingenuity of the natives may enable them to save the breed. For they have developed their cows and gone steadily ahead with foresight and intelligence, and this will stand them in good stead during these hours of trial.

Prior to the capitulation of France, the islands had maintained good supplies of food for human consumption; but owing to rationing it was not possible for them to store large quantities of cattle feed. Jurat Ernest de Garis, one of Guernsey's grand old farmers and a judge of Guernseys familiar to all American Guernsey breeders, had taken active steps earlier in the year to urge farmers to grow the absolute maximum crops possible. It has, however, to be recalled that Guernsey is primarily a horticultural island. Its staple export is a high quality tomato, of which it sends some 38,000 tons to Britain every year.

As the German offensive rolled down the French coast the Fates were unkind to the Guernsey farmer. Difficult enough to maintain sufficient feed for his herds during the winter, as it was, it left a very serious position to be faced if the island should be cut off from the mainland for any length of time.

Guernsey, of course, has a mild winter climate, but there is far from sufficient grass for the entire island herd of some 6,000 animals to be fed "off the land" throughout the winter. The farmers had responded ably to the appeal to put in more crops during the spring of 1940, but that was done chiefly with an eye on feeding the civilian population. The evacuation, therefore, came as a severe blow upon the farmer. The cattle foods imported into the island were limited to a supply that could last only a few months. After that the entire herd would have to depend entirely on island resources.

Decision to Demilitarize

Until the German penetration in France had almost surrounded the Channel Isles, it had been intended to defend them. In the light of the military situation as it developed such a defense would have meant the obliteration of the civilian population. The British Government wisely decided on demilitarization, carried this out, and then provided ships for those islanders who wished to be evacuated. The children were moved first and without loss. The adults followed, and within a period of a week shipload after shipload had left the islands. Vessels of all sizes carried out the evacuation quietly and without panic, by day and night.

There were many who would not go. Many whose ties with the land went back 500 years and more; many who were old and could not face the ordeal of the wrench of parting with their old homes.

Plight of Alderney

Perhaps the most tragic plight of all was in the most northernly of the group of islands at Alderney, only a few miles from German occupied Cherbourg. It was impossible for the islanders to remain there. The 3,000 were brought out. But they could not bring their cattle! The breed on that island, of course, is the Guernsey. Judge French came away with the Island's "Gold Reserve" and took it safely to England for deposit with the British Government.

Even on that island a few persisted in remaining, although the gravity of their future was obvious.

Britain had made full provision for the evacuators. The organization was admirable. After the thousands had been landed at the various south coast ports special trains whisked them away to reception areas and there they were housed and fed until they could find work and become absorbed in the everyday round of activity.

Butter to Good Purpose

After the final evacuation there still remained some 18,000 or so in Guernsey and more than that in Jersey. The German occupation followed and from that time the islands were completely cut off.

It has been difficult to get news into the islands or out from them. There is neither letter nor telegram service.

Three young airmen, however, on leave in Guernsey at the time of the German occupation, had a remarkable escape. They got use of a small, open motor boat, hid in it, waited for a misty night—and got away. Halfway across the very choppy English Channel, they began to have trouble with their engine. It was due to shortage of lubricating oil. They had plenty of gasoline, but not a drop of oil in the boat.

Then one of them remembered that they had three pounds of Guernsey butter. They introduced this into the engine. It worked! It may have been a waste of the world's best butter, but it saved the three young airmen. They reached port!

Every Guernsey and Jersey herd in the United States had its origin in the Channel Isles and the farmers of both islands have rendered a conspicuous service to world agriculture by the progressive way in which they have developed their respective breeds.

And, behind all this, there remains the moving picture of those farmers who are alone, returning slowly at the end of the day to a chill and silent farmhouse, peopled by ghosts of those happier days when all the family associations were still there.

Guernsey Progress in Southeast Missouri

Dr. John Nevitt, one of southeast Missouri's most enthusiastic and ardent Guernsey boosters, writes that the old-time district fair will again be held in southeast Missouri.

Since Charles L. Hill sold Guernseys to the Egypt Mills Cattle Company, Cape Girardeau, some twenty years ago, dairying has been a growing business in progressive farming sections in the southern cotton country and Guernseys have steadily increased in popularity.

Dr. Nevitt points out that four Guernsey calf clubs have been organized in southeast Missouri and states that they are functioning in an enthusiastic manner.

Shipping Guernseys in Alaska

"I AM enclosing some pictures that were taken in Alaska, transporting one of the registered Guernsey cows that we shipped over a year ago to that section. With these pictures are two paragraphs from a letter I received from I. M. C. Anderson, the animal husbandman for the University of Alaska, who has been in charge of the project of bringing in better cattle to Alaska.

" 'I am sending one more certificate of entry. I have had some time chasing this cow down. I was told that she was shipped to the interior by airplane and have just now received confirmation of positive proof of her identity. I am enclosing a series of pictures unloading and loading this cow on an airplane to be shipped from Anchorage to McGrath, 250 miles by plane.

" 'This cow, May's Grace of Cedar Grove 513402, now belongs to Dave Clough who thinks she is the best cow in the world. A recent letter from him states that she is giving sixteen quarts of milk a day and has the finest calf in Alaska.' "

C. A. SMITH

← *Sizing up the approach at Anchorage.*

On her way into the plane. →

↑ *She is in with no trouble at all.*

↑ *Unloading at McGrath, 250 miles inland.*

First milking after arrival → *at McGrath, Dave Clough milking.*

A Barometer of Fall Prices

SALES

Beechford Sale

THE third Beechford Farm Guernsey Sale was held at Mt. Tremper, New York, on September 21. Harry Bailey selected from his herd forty-nine head to be sold at auction. Rather than sell at private sale or consign to other auctions, Mr. Bailey has followed the practice of a public sale for several years. Conditions were somewhat against the prices this year as the forty-nine head sold for $8,885, or an average of $181.33. The top, Beechford's Golden Glow 2d 390645, a class leader in EE, was purchased by Richard Hellman, Cold Brook, New York, for $1,000. The second high of the sale was Imp. Betty du Villocq 516565, purchased by Dudley P. Rogers, Danvers, Massachusetts, for $500. A two months old bull calf, a son of Meadow Lodge Beechford's Rex 244648, topped the bulls at $210 and was purchased by Milford G. Fredenburg, Nassau, New York.

During the sale an extremely heavy thunder storm broke and the men were required to hold onto the tent in order to keep it down. The sale was discontinued for several minutes and finally was finished about the time of the finish of the storm. Throughout the day, the sale and storm, Harry Bailey showed good sportsmanship in making everyone feel welcome and accepting the prices with a smile.

There were nineteen buyers from Connecticut, Iowa, Massachusetts, New Jersey and New York. The sale was managed by Dunn and Harwood, with E. M. Granger, Jr., as the auctionner. Richard G. Harwood read pedigrees.

Following is the sale list:

Floyd Armstrong, Cornwallville, New York
- Beechford's Ambassador 285096 (Bull) 120

S. M. Becker, South Worcester, New York
- Beechford's Alta Ann 558648 210
- Beechford's Charmante 2d 538118 ... 225
- Beechford's Juliet 2d 540604 155
- Forge Hill Royal Brown Eyes 502558 . 195
- Beechford's Golden Lenore 2d 528869 230
- Beechford's Stella 548754 145
- Broadmeadow's Elaine 474213 160
- White Farms Ardith 551504 210

E. S. Burke, North Woodbury, Connecticut
- Beechford's Gloria 2d 528868 375
- Beechford's Anna Berna 558651 325

A. H. Chambers, Kingston, New York
- Beechford's Caroline 625749 100
- Beechford's Alice Blue Eyes 586723 . . 100
- Beechford's Anelia 558649 220

James DeKorte, Midland Park, New Jersey
- Norjac Missy 540540 145
- Beechford's Boltonia 2d 528873 170
- Broadlawn Etta 464374 210

Milford G. Fredenburg, Nassau, New York
- Bull Calf 210
- Beechford's Belle Cornelia 595887 ... 125

Richard Hellman, Cold Brook, New York
- Beechford's Golden Glow 2d 390645 1000

Daniel Larkin, Central Bridge, New York
- Broadlawn Homestead's Lass 2d 561476 100

J. M. McDonald, Cortland, New York
- Beechford's Barbara Elaine 595891 . . 70
- Nora of Phileidor 572266 325
- Queenie of Phileidor 572268 125

George Nevin, Long Eddy, New York
- Beechford's Bitter Sweet 598815 55

Dudley P. Rogers, Danvers, Massachusetts
- Imp. Betty du Villocq 516565 500
- Beechford's Angeline 572602 200

May and Mahlon Rose, Grahamsville, New York
- Beechford's Betseyana 2d 528872 ... 80

Myron G. Sanford, New Kingston, New York
- Beechford's Blanche 595888 65
- Beechford's Beacon Gem 595889 70

Sheffield Farms Company, New York, New York
- Beechford's Annie 586725 95
- Beechford's Royal Rex (Bull) 115
- Beechford's Alvia 558650 150
- Beechford's Brook Martha 593489 . . 80
- Beechford's Betsey's Adeline 572601 75
- Beechford's Bess's Beauty 593490 ... 75

Mark W. Stevens, Albany, New York
- Beechford's Betty Ann 448815 310
- Berna's Pioneer of Pitt Hall 388173 . 230
- Beechford's Bess 501799 155
- Sundown Tina 492605 165

Raymond J. Vadney, Feura Bush, New York
- Beechford's Ultra Majesty 285097 (Bull) 130
- Beechford's Busy Bee 625746 75

H. H. Whitlatch, Oskaloosa, Iowa
- Beechford's Cora 636949 125
- Beechford's Carolina 636950 65
- Beechford's Coral Eyes 636948 125
- Beechford's Cora Elaine 636951 45

J. O. Winston, Kingston, New York
- Beechford's Buttercup 625747 100

Albert Winter, Mahwah, New Jersey
- Beechford's Emma 514773 225
- Phileidor Queen 476526 325

Doylestown Consignment Sale

THE Guernsey Breeders Consignment Sale, held at Doylestown, Pennsylvania, on September 20, saw sixty head bring a total of $10,780, an average of $179.67. Eleven consignors made up the sale with Samuel H. Tendler, Cinchona Farm, Chestnut

Hill, offering twenty-one head; Frank Graham Thomson, Brookmead Farm, Devon, eight head; and John Green, Hockessin, Delaware, six head.

The top, Sherwood Forest Estelle 521506, consigned by Mr. Tendler, was purchased by the Alderney Dairy Company, Morris Plains, New Jersey, for $450. The second top was also consigned by Mr. Tendler and was purchased by the Alderney Dairy Company for $350, Independent's Barbara 622860. Mr. Tendler felt that if a bull and several of his daughters could be consigned that it would be advantageous to anyone wishing to purchase such a group. Therefore, he consigned Florham Heir 252539 and six of his daughters. Unfortunately, none of the daughters were in milk and the bull had not been proved so brought but $300 being purchased by William H. Doubler, Philadelphia. After rather consistent bidding five of the daughters were purchased by Harry B. Shenk, Elverson.

There were twenty-nine buyers and twenty-four of the sixty head were sold outside of the state. Alderney Dairy Company was the heavy purchaser securing three head for $1,015, while Emil E. Perona, Andover, New Jersey, purchased five head for $860 and J. Raymond Arnold, Hellam, four head for $855.

The sale was managed by the Pate Sales Company with E. M. Granger, Jr., and E. Newlin Brown as auctioneers and Harry Pate in the box.

Following is the sale list:

Alderney Dairy Company, Morris Plains, New Jersey
- Independent's Barbara 622860 ..... $350
- Sherwood Forest Estelle 521506 450
- Janett of Locustglen 231060 215

J. Raymond Arnold, Hellam, Pennsylvania
- Peerless' Independent Barbara 624739 100
- Maple Shade's Dairy Maid 393705 .. 290
- Golden Rose Marie of Gwynllan 494940 215
- Noble's Charm of Gwynllan 494938. 250

E. S. Burke, North Woodbury, Connecticut
- Patience of Gwenlyn 514446 260
- Woodside Royal Lady 2d's Belle 560995 160

Anthony Clemente, Penns Grove, New Jersey
- Commander's Janice 619906 105
- Brookmead's Medley 637943 110
- Valdelicia's Charity 596763 200

Robert Cory, Green Village, New Jersey
- Primrose's Musette 619904 90
- Pearl of Whitford 2d 220068 140
- Nadenia's Belle 614950 200
- Commander's Loyalty 621969 130
- Brookmead's Lady Wilma 523402 ... 270

Raymond P. DeLong, Bowers, Pennsyvania
- Commander's Charlotte 589030 120

Warren B. DeLong, Carversville, Pennsylvania
- Bloomfair Torobel Rose 462350 175
- Allgates Lobelia 387071 220

William H. Doubler, Philadelphia, Pennsylvania
- Florham Heir 252539 (Bull) 300
- Sweet-Brier of Tasconia 641789 155

Howard J. Evens, Marlton, New Jersey
- Bloss's Royal of Gwenlyn 290303 (Bull) 40

C. F. Goeringer, Wilkes-Barre, Pennsylvania
- Westmont Lindy's Belle 438328 190
- Westmont Silver Rilma 407057 195
- Edith of Valdelicia 485238 155

John Green, Hockessin, Delaware
- Peerless' Red Rose 638363 85

Paul H. Grimm, Hershey, Pennsylvania
- Gwynllan Beacon 284439 (Bull) 165

Arthur K. Hackman, Hatfield, Pennsylvania
- Brandywine Manor Noel 520605 130

Mahlon H. High, Lancaster, Pennsylvania
- Bloomfair Rose Marie 336318 105

Mrs. R. F. Jones, Jr., Sewickley, Pennsylvania
- Riveredge Count 278290 (Bull) 300

L. Lindquist and Sons, Willow Grove, Pennsylvania
- Dictator's Loyal 596348 225
- Rose Marie's Belle 614949 120

Robert Maisel, Freehold, New Jersey
- Commander's Valiant Princess 598827 165
- Brandywine Manor Ann 584356 160

Joseph T. Mathews, Paoli, Pennsylvania
- Wasteland Margo 545374 165
- Wonder's Foremost Princess 410564. 200
- Procris' Emily 594539 185

H. H. McConnell, Melton, Pennsylvania
- Mille Prospect of Tasconia 559167 .. 155

Ezra Miller, Newtown, Pennsylvania
- Potentate's Dixie Belle 619905 160
- Woodside Alice 165

Harry L. Mumma, Landisville, Pennsylvania
- Royal's Blossom of Gwenlyn 570453 160

Henry L. Nice, Telford, Pennsylvania
- Valentine's Nadenia 235451 120

Renee H. O'Donohue, Ringoes, New Jersey
- Donald's Polly 421327 170
- Primrose Ultra Beauty 525261 175

Emil E. Perona, Andover, New Jersey
- Commander's Janett 567192 165
- Honey Brook Rose King's Grace 608776 175
- Ronney of Hilldene 568418 185
- Florence of Gwenlyn 563172 185
- Ida's Rosalind of Tasconia 574342 .. 150

George H. Schantz and Sons, Palm, Pennsylvania
- Nancy of Brinton Farm 498000 155

Harry B. Shenk, Elverson, Pennsylvania
- Brookmead's Melrose 637948 115
- Brookmead's Charming 637947 155
- Brookmead's Siren 637950 135
- Brookmead's White Blossom 637952 130
- Brookmead's Prim 637944 155

Samuel H. Tendler, Chestnut Hill, Pennsylvania
- Eden Nora 641198 200

W. B. Wickersham, West Chester, Pennsylvania
- Polly Belle of Tasconia 519868 205

Mrs. W. C. Wilson, King of Prussia, Pennsylvania
- Cosquay's Charm 560629 220
- Valdelicia's Louella 529111 225

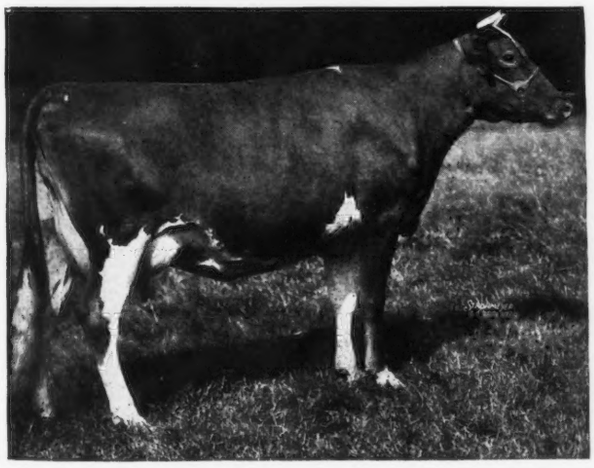

Beechford's Golden Glow 2d 390645, top of the Beechford Sale, that was purchased by Richard Hellman, Cold Brook, New York, for $1,000.

Cayuga County Sale

THE eleventh Cayuga County Sale was the bright spot of the sales so far this fall, as the thirty-eight head brought a total of $10,370, an average of $272.89, or $123.75 higher than the previous year. The improvement in the average was due, in part,

to the excellent quality of the animals consigned and to the fine accommodations provided at Greystone Farm, owned by L. S. Riford and T. M. Staples, Auburn, New York.

The sale progressed in a smooth and snappy manner with several exciting moments when Lynn Hawkins took the top animals in the sale. This sale should encourage the farmer-breeder who has developed and tested cattle.

The high animal was the heifer, Nodrog Merry-Edna 542400, consigned by Fred H. Gordon, White Hall Farm, Brockport, and purchased by Lynn Hawkins, Silver Creek, New York, for $1,000. She was sired by Langwater Merry Pal 223517 and out of a daughter of Florham Grand Duke 215691, A. R. The second high animal was a daughter of Caumsett Agitator 201780, consigned by McDonald Farms, Cortland, New York, and also purchased by Lynn Hawkins for $800. This heifer, Armel's Agora of Hendershore 531953, is now on Advanced Register test and has made 533.96 pounds of butter fat in 341 days in class G.

The high bull was Nodrog Merry Bobolink 281470, a son of Langwater Merry Pal 223517, consigned by Fred H. Gordon and purchased by Henry Nielson, Warwick, New York, for $325.

All but three animals stayed in New York State. The high buyer at the sale was Lynn Hawkins who secured six head for $3,650, followed by R. C. Quackenbush, Bainbridge, New York, who bid in five head for $1,320, and H. F. Krimendahl, Celina, Ohio, who secured three head for $1,080.

The sale committee consisted of Ray H. Alexander, Union Springs; S. L. Lockwood, Union Springs; F. Howard Slayton, Port Byron, and Thomas M. Staples, Auburn. The Herrick-Merryman Sales Company managed the sale with E. M. Granger, Jr., as the auctioneer.

Following is the sale list:

Dr. S. M. Burns, Oswego, New York
Waldorf Pauline Ann 637341 ..... $80
Central New York Cooperative Breeders Association, Syracuse, New York
Golden Warrior of Birch Brae 289863 (Bull) 100
Nathan H. Delaran, Skaneateles, New York
Wychmere Butterfat Supreme 527967 210
Mercedes Irene 394501 220
George A. Georgeff, Oswego, New York
Waldorf Radiance 288740 (Bull) .. 30
Lynn Hawkins, Silver Creek, New York
McDonald Farms Elaine 638757 .. 300
Armel's Agora of Hendershore 531953 800
Calculator's Hyacinth 528980 375
Nodrog Merry-Edna 542400 1,000
Elnora of Clover Hill 553472 500
Lynworth Downy 546405 675
Henry J. Home, Camillus, New York
Sunnyside June Mist 569112 170
Delos Hoskins, Auburn, New York
Fulfillment's Mariner 281535 (Bull) 125
H. F. Krimendahl, Celina, Ohio
McDonald Farms Camille 523723 . 410
Nodrog Merry Larkspur 565882 ... 475
Savada Farms Penelope 563448 ... 195
J. M. McDonald, Cortland, New York
Sunnyside Star Dust 571583 200
Henry Nielson, Warwick, New York
Nodrog Merry Bobolink 281470 (Bull) 325
Oswego Falls Gay Janice 566073 .. 180
Porter Pepperdine, Cattaraugus, New York
Bellmath Norma 644514 90
George Pollack, Binghamton, New York
Caroline of Birch Brae 467261 310
R. C. Quackenbush, Bainbridge, New York
Greystone Masterful 280224 (Bull). 135
Calculator's Hortense 495091 175
Sunnyside June Frost 574393 310
Sunnyside Princess Margaret 563629 450
Birch Brae Anne 509585 250
H. G. Robinson, Aurora, New York
Bellmath Kay 200
Lynworth Miss Popularity 474800. 210
Norbert Schmitt, Hamburg, New York
Calculator's Victoria 573224 170
Strathbran Flora 515201 200
Strathbran Betsy 549670 210
Dr. Gordon Shaw, Gloversville, New York
Waldorf Minuet's Flower 637343. 90
Floyd Southard, Ira, New York
McDonald Farms Experience 280643 (Bull) 250
Arthur F. Stevenson, Cayuga, New York
Improver's Ina 615954 95
James G. Wolcott, Rochester, New York
Champion's Inella 478410 225
Oswego Falls Gay Bud 566075 ... 170
Frank R. Young, Truxton, New York
McDonald Farms Ember 281271 (Bull) 150
Merle Youngs, Clayton, New York
McDonald Farms Deva 638753 ... 310

Dutchess County Consignment Sale

THE Dutchess County, New York, Consignment Sale was held on September 27 at the Guernsey Sales Pavilion at the Fair Grounds, Rhinebeck. Thirty-six head sold for a total of $3,560, an average of $96.39. The low average was due, in part, to some of the animals being in rather poor condition and some distance from freshening. There were some real bargains in the sale.

The Estate of A. T. Pattison, Simsbury, Connecticut, was the largest purchaser taking seven head for $825, including the top of the sale, Glynwood's Gentian 2d 643765, for $200.

Members of the sale committee were: James B. Rymph, chairman, Staatsburg; Henry G. Traver, Staatsburg; Austin S. Frost, Rhinebeck; William K. Hepburn, Hopewell Junction; Paul F. Kerr, Poughkeepsie; William B. Jones, White Plains, and Louis W. Fish, Jr., Salt Point.

E. M. Granger, Jr., was the auctioneer and William K. Hepburn read pedigrees.

Following is the sale list:

Dale R. Beattie, Salisbury Mills, New York
Majesty's Dutchess 536592 ..... $65
Brookside Fair Lad's Petunia 606111 40
Buoyant's Master 278475 (Bull) 55
Masterpiece Model 600380 55
Falconwood Golden Ruth 640021 40
A. H. Chambers, Kingston, New York
Glynwood's Sweet Clover 573985 ... 130
Savada Farms Violet 495222 185
Bournedale Holiday 468147 195
Louis Fish, Salt Point, New York
Skyvue Olive 545886 120
Herman C. Flack, Rhinebeck, New York
Frostland's Patricia 562158 90
Frostland's Susie 621573 40
Sepascot Rosemead 450592 115
Kirby Hayward, Jr., Fredonia, New York
Golden Dawn of Sepascot 614199 ... 60
Buoyant's Christa 611959 55
Rex's Yetta of Maple Shade 587260. 140
William K. Hepburn, Hopewell Junction, New York
Foremost Petite 629542 100
Foremost Quinolene 640257 100
Charles W. Hoffman, Red Hook, New York
Golden Blossom of Sepascot 614198 70
Rex's Ann of Maple Shade 587515 .. 175
W. B. Jones, White Plains, New York
Rose Marie 190
Mrs. J. R. MacElroy, Jonesville, New York

Heifer Calf 80
William Marshall, Salt Point, New York
Silvia of Anytime 463400 120
Raymond Meddaugh, Purling, New York
Foremost Nilla 507010 120
H. B. Oakes, Salt Point, New York
Pine Tree Beauty 534436 65
Ballene of Anytime 575189 85
A. T. Pattison Estate, Simsbury, Connecticut
Glynwood's Sweet Pepperbush 575641 100
Glynwood's Gentian 2d 643765 200
Foremost Quentin 640255 70
Foremost Pagatha 629540 95
Fashion of Birch Brae 555510 125
Brookwood Maid Marion 567586 125
Valdic Diadem 604834 110
Michael Proper, Rhinebeck, New York
Foremost Liberty 290001 (Bull) 50
George Rickert, Whitesboro, New York
Kay of Maple Shade 642687 90
James B. Rymph, Pleasant Valley, New York
Falconwood Golden Myrtle 640020 45
Frank Van Wagner, Hyde Park, New York
Patriot's Patricia 473008 140

Vermont State Sale

For the first time in many years, the Vermont Guernsey Breeders Association sale was held in the fall. The sale held on September 11 at Rutland averaged $135.69 for thirty-six head. Two animals sold for the top price of $250. Charles C. Beers, Glens Falls, New York, purchased Allenholm Dorine 576328, a bred heifer consigned by Ray R. Allen, South Hero, at this figure, and the A. T. Pattison Estate of Simsbury, Connecticut, bought Ken Sadie 540025 a three-year-old cow consigned by C. J. Wilcox of Shelburne, for the same price. The five bull calves sold for an average of approximately fifty dollars. Charles C. Beers, Glens Falls, New York; George D. Pratt, New Milford, Connecticut, and the A. T. Pattison Estate, Simsbury, Connecticut, were the largest purchasers.

The cattle showed the best quality of any sold in Vermont sales in recent years.

E. M. Granger, Jr., did the selling with William K. Hepburn in the box.

The sale committee consisted of V. B. Savery, Williamstown; T. W. Strong, Craftsbury Common, and C. J. Wilcox, Shelburne.

Following is the sale list:

Charles C. Beers, Glens Falls, New York
Allenholm Dorine 576328 ..... $250
Greyholme Deceit 570956 135
Rita Supreme 591923 175
Supreme's Wilma 591925 245
Whimsy Homeward 472560 220
Fra-Mar Lustre 498914 165
Ralph C. Brown, Putnamville, Vermont
Fair Field Nobility 289711 (Bull) 40
Forest B. Cole, Lebanon, New Hampshire
Savery's Reaper 290548 (Bull) 75
H. D. Fullington, Hanover, New Hampshire
Allenholm Dora 576327 155
Flag of Marsh Hill Farm 556256 155
U. V. M. Opal 562971 220
Walter G. Hitchcock, Saxtons River, Vermont
Ken Lillian 618816 70
Holloway Brothers, Avon, Connecticut
Heifer Calf 100
Ken Greta 568669 110
Percy L. Lasher, Granville, New York
Bull Calf 10
Richard Locke, North Granville, New York
Fra-Mar Duke 290447 (Bull) 30
A. T. Pattison Estate, Simsbury, Connecticut
Savery's Ruth 484343 245
Savery's Crystal 532075 160
Ward's Moretown Joy 586734 200
Ken Sadie 540025 250
G. Harold Peck, Schuylerville, New York
Amerella of Marsh Hill Farm 553781 105
George D. Pratt, New Milford, Connecticut
Faraway's Ruth Bay 599438 130
Fair Field Luna 629636 135
Savery's Della 416367 215
Ken Dotter 357754 115
A. K. Pringle, Lebanon, New Hampshire
U. V. M. Raider Rena 594602 125
U. V. M. Raider Ruth 594604 135
Ken Strawberry 580959 95
T. W. Strong, Craftsbury Common, Vermont
Countess of Fordcrest Farm 560008 145
Fair Field Nymph 640801 65
Savery's Claudia 634844 50
Dreamwold Jewel 642282 155
W. H. Thompson, Moretown, Vermont
Watchman's Dictator 289429 (Bull) 90
Donald C. Urie, Craftsbury Common, Vermont
Big Meadow Emme 85
Olin Van Valkenleng, Royalston, Massachusetts
Ward's Moretown Sweetie 586737 165
Burton S. Ward, Moretown, Vermont
Ken Dolly Bloom 636417 65

Dr. Charles G. Brown

Dr. Charles G. Brown of Mansfield, twelve years a director of the Ohio Guernsey Breeders Association, passed away at his home on September 2 at the age of sixty-six. A lifelong resident of Richland County, being born on Brownlea Farm that has been in the family since 1819, Dr. Brown was an efficient physician and surgeon for thirty-six years and was widely known throughout Central Ohio.

Dr. Brown was a valuable man on the board of the Ohio Association and he seldom missed a meeting. He was on the board through the crucial years of the association's debt period.

Dr. Brown is survived by his wife, a sister, and a son, Charles G. Brown, Jr., who is now practicing medicine in Mansfield.

Brownlea Guernseys will be transferred from Charles G. Brown to Charles G. Brown, Jr., and the son will carry on the work his father so capably started twenty years ago. From a lad he has known all the cattle in the herd and could tell their breeding to visitors. He was often seen at sales and meetings with his father. Dr. Brown's life was a truly successful one. His crowning reward is in the fact that his son follows him both as a physician and a breeder of Guernsey cattle.

Upland Farm High

Upland Farm of Grant County, Indiana, topped associations one and two for twelve months with an average of 688.2 pounds of butter fat per cow. The farm had three high cows over all breeds in the two associations. Cosmos of Manitou 341042 holds the Indiana State record in class AA with 829.2 pounds of butter fat. Ruth's Crescent of Manitou 527552 has an unofficial record of 805.2 pounds of butter fat in class AA and dropped twin heifer calves. The seventeen cows in the herd are on Advanced Register Herd Test. All are of Langwater and Raider breeding. The herd is owned by Jacob and Frank Solms and managed by Herbert Pagel.

Fairs for 1940

Essex County Fair

THE Essex County Fair held at Topsfield, Massachusetts, again proved itself worthy of being called "The Little National." Guernseys were judged on September 5 by Guy E. Harmon, Blakeford Farms, Queenstown, Maryland, and William K. Hepburn, Jr., Foremost Guernseys, Hopewell Junction, acting as his associate. Ninety-one head were paraded before the judges and a very large ringside. To increase the interest, Earl N. Shultz, field representative of The American Guernsey Cattle Club, introduced the loud-speaker plan and the giving of reasons on the open classes by the judges. This innovation was well received.

With unusually well-trained and fitted animals, stalls decorated and many cups to award to different winners, the title of "Little National" is well deserved. This year Alfalfa Farm Philosopher 203950, a real grand champion of the National Dairy Show, was awarded the grand championship at Topsfield. However, it was not an easy winning as Rockingham Prince Archer 237173 owned and exhibited by Rockingham Farm gave the champion plenty of trouble and won the reserve champion ribbon. For his age "Philosopher" is showing well and by winning the championship was able to annex the Kitchener Farm trophy that required three times grand champion for permanent possession. The trophy will now repose in the office of Argilla Farm, owned by S. M. Merrill.

In the grand championship for cows, the judges awarded the honor to Catamount Melody 510220, shown by Flying Horse Farm, Sumner Pingree owner, and a stable mate of Alfalfa Farm Lute 442048 that was grand champion last year but unable to repeat against this year's competition. The reserve champion female was awarded to Wolfpen Chance 476165, shown by Dudley P. Rogers, Wethersfield Farm.

In the junior championships, Flying Horse Royal Patrician 281539, shown by Flying Horse Farm, won the honor for the bulls, and Flying Horse Royal Butternut 614629 was awarded the honor for females.

Several very good classes were shown including the first one of bull calves under six months where nine animals made a good presentation before the judges. The three-year-old bull class, with the grand champion and reserve champion and three others was worthy of any show. A good class of heifer calves with seventeen showing and an outstanding class of two-year-olds with nine head showing sustained the interest of the ringside.

When the first place winners were brought together to select the senior championship, three very beautiful cows were paraded before the judges. In special prizes the Massachusetts Guernsey Association presented a jug for the reserve champion bull that was won by Rockingham Farm on Rockingham Prince Archer 237173. In the two-year-old female class, the Groton House Farm cup was won by Rockingham Ultra Lil 558196. Wolfpen Chance 476165 also won the Massachusetts Guernsey Breeders Association jug as well as the reserve championship for females, while the best cow bred and exhibited by the owner, Argilla Ceres 464484, shown by S. M. Merrill, was the winner of the Langwater Challenge Bowl.

Rockingham Farm was awarded premier breeder, winning the most money in individual classes on animals bred by the exhibitor. If a premier exhibitor ribbon had been awarded, it would have gone to Flying Horse Farm that was the heaviest winner in the show with eight first prizes, two junior champions and a grand champion.

The Argilla Farm cup given to the first prize dairy herd was won by Argilla Farm that, in turn, passed the award on to Wethersfield Farm, the second prize winner. This same procedure was followed in the get of sire in the award of the Rockingham Farm trophy when Rockingham won first and Wethersfield won second prize. The Wethersfield Farm cup for the best produce of dam was awarded to Flying Horse Farm on the produce of Argilla Lute 337674. Breeder's rosettes were awarded in the open classes by The American Guernsey Cattle Club.

The exhibitors included: Gurnee Dyer, Farmlands, Newport, Rhode Island; Rosaline B. Hayden, Kitchener Farm, Billerica, Massachusetts; Atherton W. Hobler, Wood Acres, Stamford, Connecticut; S. M. Merrill, Argilla Farm, Ipswich, Massachusetts; Sumner Pingree, Flying Horse Farm, South Hamilton, Massachusetts; James R. Reynolds, Larch Farm, Wenham, Massachusetts; Dudley P. Rogers, Wethersfield Farm, Danvers, Massachusetts; Daniel G. Tenney, Rockingham Farm, Salem, New Hampshire; Myles K. Towne, Bradford, Massachusetts; Frederic Winthrop, Groton House Farm, South Hamilton, Massachusetts.

Following is the list of awards:

BULL CALF, UNDER 12 MONTHS

1, Flying Horse Royal Patrician 281539, Sumner Pingree; 2, Kitchener Royal Clansman, Rosaline B. Hayden; 3, Rockingham

Monitor 289965, Daniel G. Tenney; 4, Argilla Patriot 281407, S. M. Merrill; 5, Meredith Select 275133, Myles K. Towne.

BULL, 1 YEAR AND UNDER 2

1, Rockingham Comrade 276224, Daniel G. Tenney; 2, Argilla Monitor 278121, S. M. Merrill; 3, Wethersfield Leon, Dudley P. Rogers; 4, Rockingham Leander, Daniel G. Tenney; 5, Wethersfield Bellerophon 283594, Dudley P. Rogers.

BULL, 2 YEARS AND UNDER 3

1, Larches Sir Robert 261014, James R. Reynolds; 2, Wethersfield Pierre 263651, Atherton W. Hobler; 3, Wethersfield Prince Charming 266206, Dudley P. Rogers.

BULL, 3 YEARS AND OVER

1, Alfalfa Farm Philosopher 203950, S. M. Merrill; 2, Rockingham Prince Archer 237173, Daniel G. Tenney; 3, Marvel's Napoleon 240501, Gurnee Dyer; 4, Kitchener Foremost 248287, Rosaline B. Hayden; 5, Douglaston Prince Royal 214096, Rosaline B. Hayden.

HEIFER CALF, UNDER 12 MONTHS

1, Wethersfield Lourent, Dudley P. Rogers; 2, Groton House Cora, Frederic Winthrop; 3, Rockingham Holleesia 634722, Daniel G. Tenney; 4, Argilla Celesta 604020, S. M. Merrill; 5, Flying Horse Royal Rose, Sumner Pingree.

HEIFER, 1 YEAR AND UNDER 18 MONTHS

1, Flying Horse Royal Butternut 624629, Sumner Pingree; 2, Argilla Raggedy Ann 582866, S. M. Merrill; 3, Farmlands Buttercup 637132, Gurnee Dyer; 4, Rockingham Charbelle 640093, Daniel G. Tenney; 5, Wethersfield Charm 583625, Dudley P. Rogers.

HEIFER, 18 MONTHS AND UNDER 2 YEARS

1, Thirlstane Camille 564747, Sumner Pingree; 2, Kitchener Glamour Girl 595918, Rosaline B. Hayden; 3, Kitchener Model 595920, Rosaline B. Hayden; 4, Argilla Countess 574118, S. M. Merrill; 5, Rockingham Hollimar 640092, Daniel G. Tenney.

COW, 2 YEARS AND UNDER 3

1, Rockingham Ultra Lil 558196, Daniel G. Tenney; 2, Argilla Questa 556684, S. M. Merrill; 3, Thirlstane Foymost 564739, Sumner Pingree; 4, Roseway Valentine's Polly 615121, Frederic Winthrop; 5, Rockingham Hollidame 598165, Daniel G. Tenney.

COW, 3 YEARS AND UNDER 4

1, Catamount Melody 510220, Sumner Pingree; 2, Charity of High Hill 520093, Sumner Pingree; 3, Wethersfield Lily 569817, Dudley P. Rogers; 4, Wethersfield Victoria 610111, Dudley P. Rogers; 5, Argilla C. Foam 509017, S. M. Merrill.

COW, 4 YEARS AND OVER

1, Wolfpen Chance 476165, Dudley P. Rogers; 2, Argilla Ceres 464484, S. M. Merrill; 3, Tamworth Isabel 413583, S. M. Merrill; 4, Alfalfa Farm Lute 442408, Sumner Pingree; 5, Kitchener Cheerful 545736, S. M. Merrill.

SENIOR AND GRAND CHAMPION BULL

Alfalfa Farm Philosopher 203950, S. M. Merrill.

RESERVE CHAMPION BULL

Rockingham Prince Archer 237173, Daniel G. Tenney.

JUNIOR CHAMPION BULL

Flying Horse Royal Patrician 281539, Sumner Pingree.

SENIOR AND GRAND CHAMPION FEMALE

Catamount Melody 510220, Sumner Pingree.

RESERVE CHAMPION FEMALE

Wolfpen Chance 476165, Dudley P. Rogers.

JUNIOR CHAMPION FEMALE

Flying Horse Royal Butternut 614629, Sumner Pingree.

YOUNG HERD

1, Flying Horse Farm; 2, Rockingham Farm; 3, Argilla Farm; 4, Wethersfield Farm; 5, Kitchener Farm.

DAIRY HERD

1, Argilla Farm; 2, Wethersfield Farm; 3, Flying Horse Farm; 4, Rockingham Farm.

DISPLAY HERD

1, Flying Horse Farm; 2, Argilla Farm; 3, Rockingham Farm; 4, Wethersfield Farm.

JUNIOR GET OF SIRE

1, Flying Horse Farm on get of Flying Horse Farm Royal 250015; 2, Rockingham Farm on get of Rockingham Prince Hollistar 199981; 3, Argilla Farm on get of Alfalfa Farm Philosopher 203950; 4, Wethersfield Farm on get of Wethersfield Bellarion 215967; 5, Kitchener Farm on get of Douglaston Prince Royal 214096.

GET OF SIRE

1, Rockingham Farm on get of Rockingham Prince Hollistar 199981; 2, Wethersfield Farm on get of Wethersfield Bellarion 215967; 3, Flying Horse Farm on get of Flying Horse Farm Royal 250015; 4, Argilla Farm on get of Alfalfa Farm Philosopher 203950; 5, Kitchener Farm on get of Douglaston Prince Royal 214096.

PRODUCE OF DAM

1, Flying Horse Farm on produce of Argilla Lute 337674; 2, Argilla Farm on produce of Argilla Cresta 431031; 3, Kitchener Farm on produce of Charity's Charm of Kitchener 336154; 4, Wethersfield Farm on produce of Wethersfield Rosemary 531841; 5, Rockingham Farm on produce of Green Meadow Marilyn 388668.

Indiana State Fair

FOR many years a premium list with ten or more open monies and six Indiana monies, plus facilities second to none in America, plus an abundance of service and good-will in the office of the Dairy Cattle Superintendent, plus an active and ever-growing Guernsey industry in the State, has assured a satisfactory Guernsey exhibit at the Indiana State Fair. The 222 head which were exhibited at Indianapolis on September 4 and 5 continued this tradition. While this number was not as large as last year it was, nevertheless, sufficient to make the Guernsey show the outstanding exhibit in the cattle barn. In the opinion of most of the ringside however, the quality as a whole was hardly up to the quality of recent years.

Only one other factor marred this year's show at Indianapolis from being among the most outstanding of all times. The State Fair Board, unannounced to anybody interested in dairying, injected a meagerly attended horse show into the program on Wednesday afternoon, forcing the Guernsey show to be split over two days. To the credit of Harry Caldwell, member of the Fair Board in charge of the cattle show, let it be said that in the face of the situation he did everything possible to cooperate with the exhibitors. He called an exhibitors' meeting and accepted their vote that the best arrangement was to judge all the females and the dairy herd on the first day and the bulls and the rest of the groups on the second day. The disappointment of the cash customers, however, who had traveled miles expecting to see the entire Guernsey show on Wednesday, was loud and numerous in its expression.

Again the Guernsey show at Indianapolis was notable for the wide distribution of the awards. It was satisfying to Indiana breeders to see the great herd of Mr. and Mrs. Ernest Martin emerge as the outstanding exhibit, but even with their seven firsts, including all the female championships, the firsts as a whole were divided between seven different exhibitors and only sixty-one dollars in open money separated the top from

the fourth herd. Pine Manor, St. James Farm, Meadow Lodge Farm and Tom Cooper all took above $200 in open money.

Very noticeable was the improvement compared to previous years in the exhibits from Tom Cooper, H. C. Horneman, Emerson Mithoefer and Victor Stine.

The grand champion bull from St. James Farm, St. James Champion's Champion 244239, as a three-year-old repeated his performance of last year as a two-year-old, although the decision between junior and senior champions was extremely close.

The State Fair Board cooperated with the Type Committee of The American Guernsey Cattle Club in employing Professor C. S. Rhode, Extension Dairyman of the University of Illinois, as the judge, with Paul Priddy, Ravenna, Ohio, as the observing judge. As was the case last year when Professor Rhode worked with Gail Heifner, the judging and the program appeared to meet with the general satisfaction of the ringside as well as the exhibitors.

The 222 head were from forty-six different exhibitors and 153 were bred by exhibitor.

The exhibitors included: Blossomdale, Goshen; H. A. Carter, Connersville; Carl L. Hedges, Terre Haute; C. W. Hey and Son, Shelbyville; H. C. Horneman, Danville, Illinois; Indiana Condensed Milk Company, Zionsville; Paul S. Johnson and Eugene Ganger, Richmond; Vernis Kitterman, Shirley; Peter B. Lehman, Decatur; W. D. Little, New Augusta; Mr. and Mrs. Ernest Martin, Goshen; Meadow Lodge Farm, Oklahoma City, Oklahoma; Mithoefer Guernsey Farms, Indianapolis; Rosebriar Farm, Flat Rock; St. James Farm, Naperville, Illinois; Tom Cooper Farm, Ardmore, Oklahoma; George H. Whiteside, Indianapolis; and Walter L. Young and Son, Greentown.

Following is a list of awards:

Bull, 4 Years and Over

1, Gayoso Marco 238676, Mithoefer Guernsey Farms; 2, Cooper's Supreme 233275, Tom Cooper Farm; 3, Major of Valdahon 202524, George H. Whiteside; 4, Margie's Rose King 251397, Indiana Condensed Milk Company; 5, Governor Raider of Maple Grove 244525, Paul S. Johnson and Eugene Ganger.

Bull, 3 Years and Under 4

1, St. James Champion's Champion 244239, St. James Farm; 2, Meadow Lodge Masterpiece 248041, Meadow Lodge Farm; 3, Lincoln Bridge Valor 249423, Peter B. Lehman; 4, Franchester Thor 245825, Carl L. Hedges; 5, Lockshore Cyrus Apollo 249155, Vernis Kitterman.

Bull, 2 Years and Under 3

1, Rock Creek Forester 260780, Blossomdale; 2, Cooper's Autocrat 256675, Tom Cooper Farm; 3, Meadow Lodge Nancy's Rex 252231, Meadow Lodge Farm; 4, Pine Manor Alert 263431, Mr. and Mrs. Ernest Martin; 5, Willson's Warrior 253703, Indiana Condensed Milk Company.

Bull, 18 Months and Under 2 Years

1, Meadow Lodge Pawnee 273202, Meadow Lodge Farm; 2, St. James Philosopher's Duke 268403, St. James Farm; 3, Cooper's Arthur 267734, Tom Cooper Farm; 4, Rosebriar Guardian 273693, Rosebriar Farm; 5, Pine Manor King Melody Master 275696, Mr. and Mrs. Ernest Martin.

Bull, 1 Year and Under 18 Months

1, Meadow Lodge Rex's Admiral 273204, Meadow Lodge Farm; 2, Cooper's Reveller 278310, Tom Cooper Farm; 3, Kenfleur's Rose King 289111, H. C. Horneman; 4, Meadow Lodge Rex's Challenger 273206, Meadow Lodge Farm; 5, Normandy Harvestmaker 289892, Indiana Condensed Milk Company.

Bull Calf, 4 Months and Under 12

1, Pine Manor Crown Supreme 285428, Blossomdale; 2, Normandy Kina King, Indiana Condensed Milk Company; 3, Kenfleur's Bright King 288783, H. C. Horneman; 4, Meadow Lodge Gallant 282294, Meadow Lodge Farm; 5, Heylawn's Warrior 287942, C. W. Hey and Son.

Cow, 5 Years and Over

1, Kenfleur's Betsy Flora 414487, H. C. Horneman; 2, Franchester Repose 423948, Mr. and Mrs. Ernest Martin; 3, St. James Champion's Rose 357627, St. James Farm; 4, Cooper's Arabella 427084, Tom Cooper Farm; 5, St. James Champion's Blue Bird 422997, St. James Farm.

Cow, 4 Years and Under 5

1, Cooper's Ramaid 461484, Tom Cooper Farm; 2, St. James Prince's Annabell 459841, St. James Farm; 3, Kenfleur's Emily Q 542355, H. C. Horneman; 4, Cooper's Augusta's Poppy 472054, Tom Cooper Farm; 5, Franchester Buoyant 469499, Mithoefer Guernsey Farms.

Cow, 3 Years and Under 4

1, Coronation Althea 520571, Mr. and Mrs. Ernest Martin; 2, Cooper's Dorothy 516219, Tom Cooper Farm; 3, St. James Philosopher's Barbee 543159, St. James Farm; 4, Rose Gold Lane of Ridglydale 523347, H. C. Horneman; 5, Meadow Lodge Rex's Valencia 503157, Meadow Lodge Farm.

Cow, 2 Years and Under 3

1, Douglaston Baroness Fairlie 529180, Mr. and Mrs. Ernest Martin; 2, Meadow Lodge Rex's Helen 534201, Meadow Lodge Farm; 3, Broadland Elaine 551604, Mr. and Mrs. Ernest Martin; 4, Meadow Lodge Rex's Susan 537973, Meadow Lodge Farm; 5, Cooper's Augusta's Josie 551552, Tom Cooper Farm.

Heifer, 18 Months and Under 2 Years

1, St. James Philosopher's Dipper 575164, St. James Farm; 2, Pine Manor Columbine 596599, Mr. and Mrs. Ernest Martin; 3, Meadow Lodge Rex's Sylvia 565264, Meadow Lodge Farm; 4, Darlean of Mithoefer Farm 584439, Mithoefer Guernsey Farms; 5, Kenfleur's Princess 618909, H. C. Horneman.

Heifer, 1 Year and Under 18 Months

1, Pine Manor King's Glamour 636182, Mr. and Mrs. Ernest Martin; 2, Kenfleur's Norma Belle 637141, W. D. Little; 3, Mithoefer's Janet 597426, Mithoefer Guernsey Farms; 4, Meadow Lodge Modiste 583921, Meadow Lodge Farm; 5, Kenfleur's Show Queen 636727, H. C. Horneman.

Heifer Calf, 4 Months and Under 12

1, St. James Philosopher's Bluebell 617107, St. James Farm; 2, Pine Manor King's Topaz 636185, Mr. and Mrs. Ernest Martin; 3, Pine Manor King's Surprise 636183, Mr. and Mrs. Ernest Martin; 4, Meadow Lodge Rex's Martha 620488, Meadow Lodge Farm; 5, Kenfleur's Bright Berna 636729, H. C. Horneman.

Senior and Grand Champion Bull

St. James Champion's Champion 244239, St. James Farm.

Junior Champion Bull

Meadow Lodge Pawnee 273202, Meadow Lodge Farm.

Senior and Grand Champion Female

Coronation Althea 520571, Mr. and Mrs. Ernest Martin.

Junior Champion Female

Pine Manor King's Glamour 636182, Mr. and Mrs. Ernest Martin.

Lifetime Production Class

1, Douglaston Mary Charlotte 369594, Mr. and Mrs. Ernest Martin; 2, Hoosier Daisymaid 305675, Rosebriar Farm.

Senior Get of Sire

1, St. James Farm on get of Shuttlewick Champion 100971; 2, Meadow Lodge Farm on get of Bournedale Rex 159247; 3, Tom Cooper Farm on get of Cooper's Augusta's Africander 186329; 4, Walter L. Young and Son on get of Fashion's Warrior 234935; 5, H. A. Carter on get of Grace's Cavalier 217595.

Champions

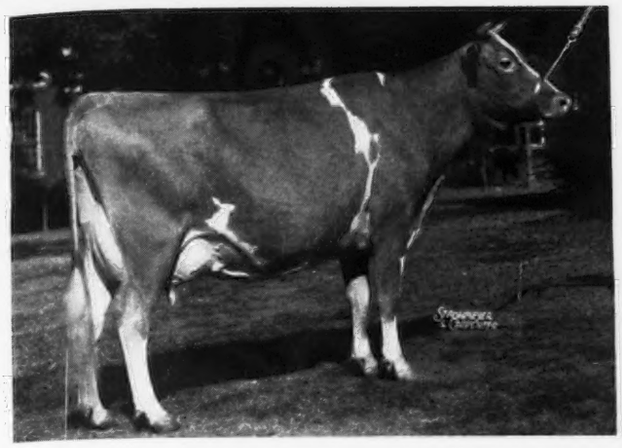

Smuggler Farm Reward's Lass 478417, senior and grand champion at New York State Fair, owned by McDonald Farms, Cortland, New York.

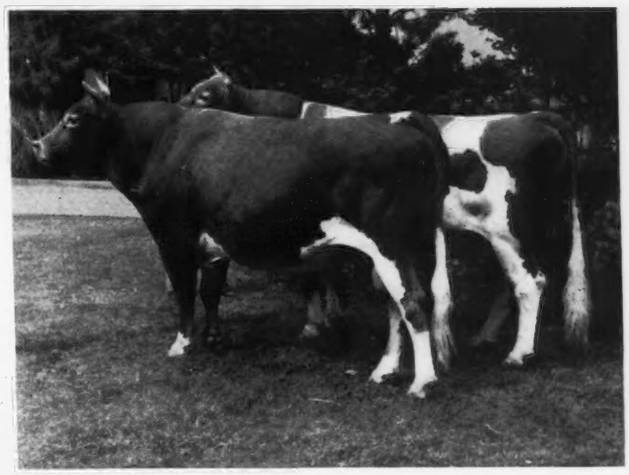

Foremost Taurus 262218, senior and grand champion bull at the California State Fair, exhibited by Adohr Milk Farms, Los Angeles and Cascade Autocrat 217812, reserve senior and grand champion, exhibited by Adohr Milk Farms.

Le Clarin Watchman 251259, senior and grand champion at New York State Fair, shown by McDonald Farms.

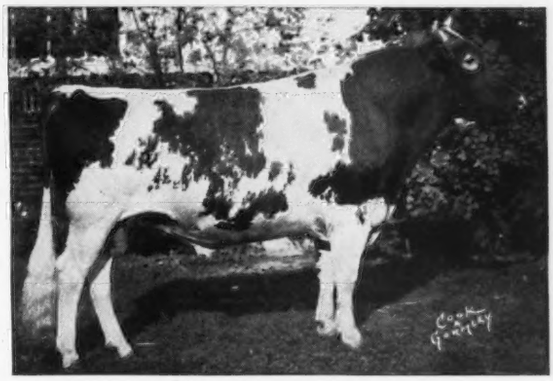

Bournedale Noble 212790, senior and grand champion at Michigan State Fair, exhibited by Charles E. Sorensen, Farmington.

McDonald Farms Dolly 596309, senior and grand champion at Eastern States Exposition, exhibited by McDonald Farms.

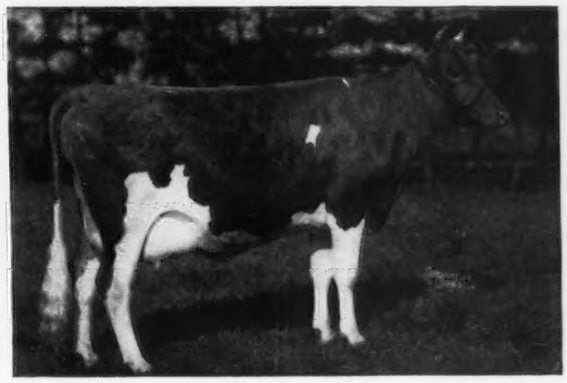

Catamount Melody 510220, senior and grand champion female at the Essex County Fair, exhibited by Sumner Pingree, South Hamilton, Massachusetts.

Champions

St. James Champion's Champion 244239, senior and grand champion bull at Indiana, shown by St. James Farm, Naperville, Illinois.

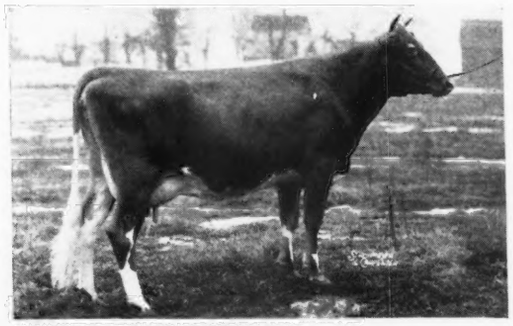

Cesor Jupiter's Marie 596674, senior and grand champion at Michigan, shown by Charles E. Sorensen, Farmington.

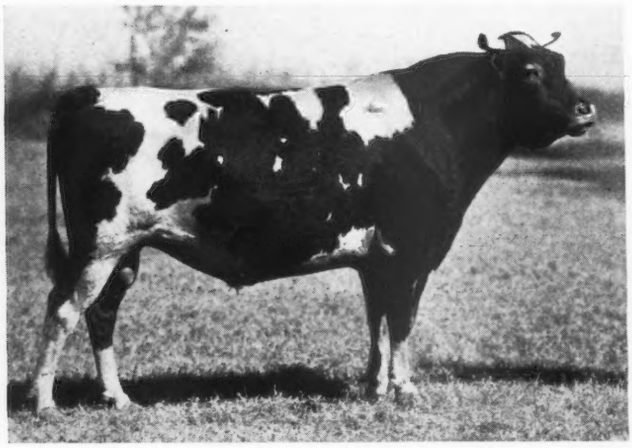

Mound City Majesty 234159, senior and grand champion bull at Nebraska, owned by Dale E. Bush, Lincoln.

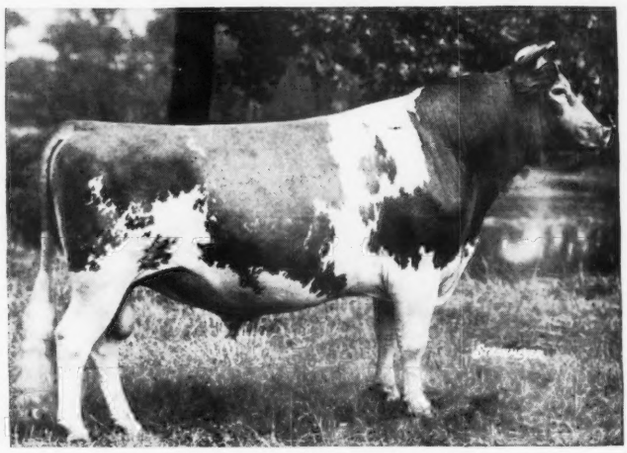

Alfalfa Farm Philosopher 203950, senior and grand champion at Eastern States Exposition and Essex County Fair, exhibited by Argilla Farm, Ipswich, Massachusetts.

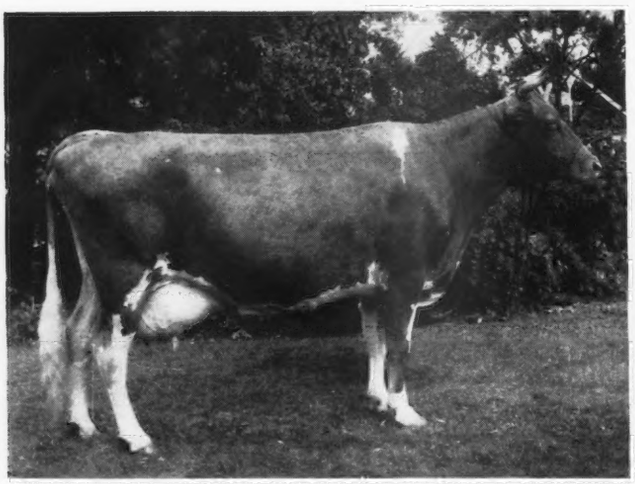

Millie of Oak Park 459190, senior and grand champion at California, shown by Adohr Milk Farms, Los Angeles.

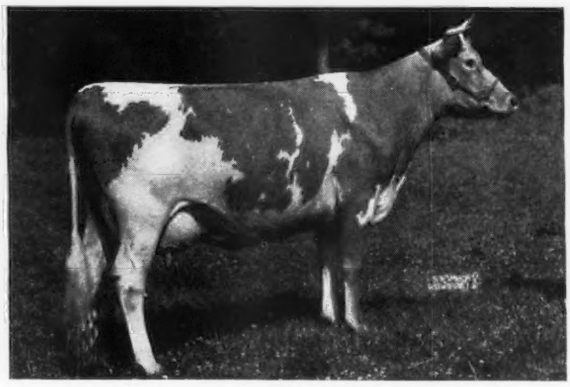

Coronation Althea 520571, senior and grand champion at Indiana, shown by Mr. and Mrs. Ernest Martin, Goshen.

JUNIOR GET OF SIRE

1, Mr. and Mrs. Ernest Martin on get of Coronation King of Pine Manor 250949; 2, St. James Farm on get of Langwater Philosopher 187794; 3, Meadow Lodge Farm on get of Langwater Diadem 237502; 4, H. C. Horneman on get of Coronation Rose King 238549; 5, Normandy Farm on get of Coronation Rose King 238549.

PRODUCE OF DAM

1, Mr. and Mrs. Ernest Martin on produce of Superb's Flower 269697; 2, Blossomdale on produce of Coronation Alida 492145; 3, St. James Farm on produce of St. James Prince's Nan 367782; 4, Meadow Lodge Farm on produce of Meadow Lodge Rex's Terry 481125; 5, H. C. Horneman on produce of Kenfleur's Betsy Emily 456076.

DAIRY HERD

1, Mr. and Mrs. Ernest Martin; 2, Tom Cooper Farm; 3, St. James Farm; 4, Meadow Lodge Farm; 5, Rosebriar Farm.

California State Fair

THE eighty-sixth California State Fair held from August 30 to September 9, inclusive, presented an outstanding Guernsey show of 130 head by offering the Guernsey breed to the public throughout the fair through the medium of the Guernsey Glamour Girls. This probably needs as much explanation to Journal readers as it did to the 660,000 State Fair visitors, so here is the story.

Herdsmen and caretakers know that hundreds of the people who pass their exhibits of cattle have some sort of an opinion to express and are prone to point out their choice of the cows in the barn. Guernsey breeders and professional dairymen in recent years have had plenty of opportunity to put their judgment into practice by means of the local Guernsey Judging Schools. It was decided, therefore, to give the casual fair visitor a chance to put his opinion on paper and take part in a contest. It was, in actual fact, a public cow judging contest, but it was made more attractive to newspapers and radio program directors by calling it a "Guernsey Glamour Girl" judging contest.

Each of the nine herds nominated its top cow, and a sign was placed over each cow so that interested visitors could go from herd to herd in order to see them. They were encouraged to ask questions of the attendants. Ballot forms were provided and visitors were instructed to place the nine Guernsey Glamour Girls on the ballot in the order of their choice. Each cow was named for the town from which she came and the contestants were Miss Ceres, Miss Exeter, Miss Lodi, Miss Los Angeles, Miss Newcastle, Miss Petaluma, Miss Santee, Miss Vancouver, and Miss Yuba City.

The cow judging contest struck the fancy of the public, especially as it had been reported in the newspapers and over radio station KFBK. Several hundred ballots were deposited in the box and the final placing on the class was made by the official Guernsey judge, Professor Earl Weaver of Michigan State College, at three o'clock on the afternoon of Guernsey judging. The winner of the contest was Mrs. J. R. Kitzmiller of Woodland, California. The silver Guernsey cream pitcher which she won was presented to her at another radio broadcast. This was one of the six radio programs on which Guernseys and the Glamour Girls were featured.

Two of last year's leading herds were at home so the interested ringside missed the entries of Petan Investment Corporation and Doty Brothers. Their places were taken, however, by three new exhibitors, namely, Boyd Farm Company of Yuba City; Josephine L. Scripps and Forrest H. Boerner of Santee, and Peter Gerger of Vancouver, Washington. Single entries were made by J. N. Borroughs of Lockeford, Leonard Melville, Lakeside, and Ronald Hickox of Turlock. Ringside followers welcomed the return of Adohr Milk Farms, Los Angeles; Dr. and Mrs. E. A. Peterson, Clovertop Guernsey Farm, Newcastle; J. E. Haine, Ceres; George W. Emde, Happyholme Farm, Lodi; J. W. C. Pogue, Rocky Hill Farms, Exeter, and R. F. Weber, Rancho Nicasio, Marshall.

The judging of Guernseys by Professor Earl Weaver was described as a sweet job by the ringside. Learning that Hubert E. Geare of Arizona was scheduled to make his first appearance as observing judge, under The American Guernsey Cattle Club program at the Los Angeles County Fair, he invited Mr. Geare to act as unofficial observer during the Guernsey judging here. It was a courtesy that was appreciated by all concerned.

In the showing, Adohr Milk Farms made their strongest presentation even without their 1939 National Dairy Show grand champion cow that was at home calving. Adohr was not only premier breeder and premier exhibitor, but won all of the championships and reserve championships except in junior female and reserve senior and grand champion cow. Dr. Peterson won junior championship with his heifer calf, Clovertop Lonnie 615920, and reserve junior championship with his junior yearling, Clovertop Beata 585954.

George Emde won the only first place in the bull classes from Adohr with his two-year-old, Happyholme Irene's Pretorian 257528, which was last year's first prize senior yearling at the National. He also had the winning four-year-old and reserve senior and grand champion cow in Rancho Nicasio Foremost Dainty 466526. R. F. Weber came to the front in the breeding classes winning on his senior get of sire and junior get of sire, both being sired by Valor's Roamer 141093.

The first prize produce of dam out of Troutmere Honey's Annette 407820 consisted of a second prize four-year-old cow, and the third prize heifer calf both of which were sired by the old bull. Ringsiders were sorry to hear that the bull died during the preceding week at thirteen years of age. The rest of the herd classes were won by Adohr.

The California Guernsey Cattle Club had another successful annual meeting and banquet on Tuesday night, September 3, following the Guernsey judging, at the Sacramento Hotel. The illness of President Virgil W. Jorgensen prevented his being there and George W. Emde gracefully took over the duties of toastmaster and chairman as he has in earlier days. Included in the list of speakers was Professor Earl Weaver, Michigan State College; Ned Green, Livestock Department of the California State Fair; G. E. Gordon, University of California; and Arthur Folger who is now with the Farm Security Administration. There was discussion of the possibility of sending a carload of California Guernseys to the National Dairy Show at Harrisburg. They

have had a taste of showing at the National in 1936, 1938 and at San Francisco in 1939. They thought they had some better cattle than they had shown before and that Harrisburg was not much farther than Columbus. Some technical details may prevent sending the herd.

The State Club expressed appreciation to Virgil W. Jorgensen and Dr. Maynard Rosenberger for their services as officers in the Club in the past two years; and to E. E. Freeman and Ned Green, Director and Superintendent of the Livestock Division at the California State Fair, for increased efficiency in its management. The report of Secretary Mrs. Louis P. Moore indicated a sound financial condition, and a program of activity, including the California State Sale.

The following officers were elected: President, Harry B. Cox, Grass Valley; vice-president, Clarence Reed, Santa Barbara; secretary-treasurer, Mrs. Louis F. Moore, Santa Rosa. Mr. Cox appointed as his directors C. R. Knight of Adohr Milk Farms, Los Angeles, Dr. Allan K. Brown of Capitola, and George W. Emde of Lodi.

Following is a list of awards:

BULL, 4 YEARS AND OVER

1, Cascade Autocrat 217812, Adohr Milk Farms; 2, Escalon Defiance 205861, Happyholme Guernsey Farm; 3, Rancho Valguerfar Honest Abie 251071, Josephine L. Scripps and Forrest H. Boerner.

BULL, 3 YEARS AND UNDER 4

1, Foremost Taurus 262218, Adohr Milk Farms; 2, Franchester Noble Peer 248847, Happyholme Guernsey Farm; 3, Rancho Nicasio Roamer's King 262260, Rancho Nicasio; 4, Royalist of Mt. View 251558, Peter Gerger.

BULL, 2 YEARS AND UNDER 3

1, Happyholme Irene's Pretorian 257528, Happyholme Guernsey Farm; 2, Delta Meadow Count 266641, Ronald Hickox; 3, Adohr Oliver Ken 257267, Adohr Milk Farms; 4, Valguerfar Abie's Valiant 266353, Leonard Melville.

BULL, 18 MONTHS AND UNDER 2 YEARS

1, Adohr Oliver Atlas 270718, Adohr Milk Farms; 2, Sir John of Clover Top 263412, Clovertop Guernsey Farm; 3, Chris of Mountain View 274639, Peter Gerger; 4, Happyholme Pretorian's Esteem 276071, Happyholme Guernsey Farm; 5, Adohr Cascade Promise 267769, Adohr Milk Farms.

BULL, 1 YEAR AND UNDER 18 MONTHS

1, Adohr Roamer 275243, Adohr Milk Farms; 2, Happyholme Valmia's Royal 288216, Happyholme Guernsey Farm; 3, Winner of Mt. View 280574, Peter Gerger; 4, Rancho Nicasio Flossie's Super 289448, Rancho Nicasio; 5, Happyholme Marlin's Theodore 279587, Happyholme Guernsey Farm.

BULL CALF, 6 MONTHS AND UNDER 12

1, Adohr Perfection Leader 285367, Adohr Milk Farms; 2, Pepillo of El Verano 281243, Clovertop Guernsey Farm; 3, Adohr Eldor Nobleman 282053, Adohr Milk Farms; 4, Happyholme Melvin 287832, Happyholme Guernsey Farm; 5, Fay's Raider of Boyd Farm 289481, Boyd Farm Company.

COW, 5 YEARS AND OVER

1, Millie of Oak Park 459190, Adohr Milk Farms; 2, Dimple of Puyallup Valley 301767, Adohr Milk Farms; 3, Bright Lad's Rosalind 423378, Happyholme Guernsey Farm; 4, Rancho Nicasio Roamer's Nana 549656, Rancho Nicasio; 5, Troutmere Eva 412767, Clovertop Guernsey Farm.

COW, 4 YEARS AND UNDER 5

1, Rancho Nicasio Foremost Dainty 466526, Happyholme Guernsey Farm; 2, Rancho Nicasio Roamer's Bee 458708, Rancho Nicasio; 3, Western Glow Dianna 505408, Happyholme Guernsey Farm; 4, Germaine of El Verano 474684, J. E. Haine; 5, Adohr Surrogate Ellen 482703, Adohr Milk Farms.

COW, 3 YEARS AND UNDER 4

1, Adohr Sylvia 525620, Adohr Milk Farms; 2, Darigold Josie 512704, Clovertop Guernsey Farm; 3, Rancho Nicasio Foremost's Venus 511244, Rancho Nicasio; 4, Rancho Nicasio Roamer's Flo 499331, Rancho Nicasio; 5, Rocky Hill Surprise 500633, Rocky Hill Farms.

COW, 2 YEARS AND UNDER 3

1, Adohr Lubas' Topsy 553262, Adohr Milk Farms; 2, Star's Calceolaria of Ellwood 551778, Clovertop Guernsey Farm; 3, Rocky Hill Sunny Girl 542009, Rocky Hill Farms; 4, Rocky Hill Charmian 542010, Rocky Hill Farms; 5, Rancho Nicasio Roamer's Ruth 588125, Rancho Nicasio.

HEIFER, 18 MONTHS AND UNDER 2 YEARS

1, Adohr Nina 586392, Adohr Milk Farms; 2, Happyholme De Roylene 577976, Happyholme Guernsey Farm; 3, Rancho Nicasio Roamer's Yvonne 632348, Rancho Nicasio; 4, Rancho Nicasio Roamer's Rubina 632345, Rancho Nicasio; 5, Adohr Hellen Eldor 538045, Adohr Milk Farms.

HEIFER, 1 YEAR AND UNDER 18 MONTHS

1, Clovertop Beata 585954, Clovertop Guernsey Farm; 2, Fay's Pearl of Boyd Farm, Boyd Farm Company; 3, Adohr Royal Mermaid 589747, Adohr Milk Farms; 4, Happyholme Royal's Mina 633789, Happyholme Guernsey Farm; 5, Fay's Patsy of Boyd Farm 638625, Boyd Farm Company.

HEIFER CALF, 6 MONTHS AND UNDER 12

1, Clovertop Lonnie 615920, Clovertop Guernsey Farm; 2, Fay's Irene of Boyd Farm 638627, Boyd Farm Company; 3, Rancho Nicasio Roamer's Honey 629952, Rancho Nicasio; 4, Rocky Hill Bell Boy's Jasmine 631149, Rocky Hill Farms; 5, Happyholme Pretorian's Velmia, Happyholme Guernsey Farm.

SENIOR AND GRAND CHAMPION BULL

Foremost Taurus 262218, Adohr Milk Farms.

RESERVE SENIOR AND GRAND CHAMPION BULL

Cascade Autocrat 217812, Adohr Milk Farms.

JUNIOR CHAMPION BULL

Adohr Perfection Leader 285367, Adohr Milk Farms.

RESERVE JUNIOR CHAMPION BULL

Adohr Roamer 275243, Adohr Milk Farms.

SENIOR AND GRAND CHAMPION FEMALE

Millie of Oak Park 459190, Adohr Milk Farms.

RESERVE SENIOR AND GRAND CHAMPION FEMALE

Rancho Nicasio Foremost Dainty 466526, Happyholme Guernsey Farm.

JUNIOR CHAMPION FEMALE

Clovertop Lonnie 615920, Clovertop Guernsey Farm.

RESERVE JUNIOR CHAMPION FEMALE

Clovertop Beata 585954, Clovertop Guernsey Farm.

COW HAVING OFFICIAL YEARLY RECORD

1, Millie of Oak Park 459190, Adohr Milk Farms; 2, Bright Lad's Rosalind 423378, Happyholme Guernsey Farm; 3, Adohr Sylvia 525620, Adohr Milk Farms; 4, Troutmere Eva 412767, Clovertop Guernsey Farm; 5, Happyholme Royal Countess 508231, Happyholme Guernsey Farm.

GRADED HERD

1, Adohr Milk Farms; 2, Adohr Milk Farms; 3, Happyholme Guernsey Farm, 4, Rancho Nicasio; 5, Happyholme Guernsey Farm.

YOUNG HERD

1, Adohr Milk Farms; 2, Rancho Nicasio; 3, Happyholme Guernsey Farm; 4, Peter Gerger; 5, Happyholme Guernsey Farm.

GET OF SIRE

1, Rancho Nicasio on get of Valor's Roamer 141093; 2, Rocky Hill Farms on get of Adohr Bell Boy 201552; 3, Peter

Gerger on get of Sheik's Franz of Middale 220857.

JUNIOR GET OF SIRE

1, Rancho Nicasio on get of Valor's Roamer 141093; 2, Adohr Milk Farms on get of Eldor of Adohr Farms 217325; 3, Rocky Hill Farms on get of Adohr Bell Boy 201552; 4, Boyd Farm Company on get of Fay's Prince of Breidablik 235114; 5, Happyholme Guernsey Farm on get of Escalon Defiance 205861.

PRODUCE OF DAM

1, Rancho Nicasio on produce of Troutmere Honey's Annette 407820; 2, Adohr Milk Farms on produce of Kenfleur's Shirley Temple 413629; 3, Rocky Hill Farms on produce of Financier's Surprise 368741; 4, Peter Gerger on produce of Virginia of Mt. View 391063; 5, J. E. Haine on produce of Adora of El Verano 475889.

DAIRY HERD

1, Adohr Milk Farms; 2, Happyholme Guernsey Farm; 3, Rancho Nicasio; 4, Rocky Hill Farms; 5, Peter Gerger.

Eastern States Exposition

OCCASIONALLY valuable articles come wrapped in small packages and there are times when it can truthfully be said that the exhibit at a fair is small but of very high quality. The Guernsey show at the Eastern States Exposition at Springfield, Massachusetts, was one of those small but valuable affairs. Only seventy-six head were shown, but from the first to the last quality could be the watchword. It is rarely that one has an opportunity of seeing a show with more quality than was displayed at this year's Eastern States Exposition. The ringside was fair, but the seats in the coliseum were sparsely filled. However, Guernsey enthusiasts followed through to the end of the second day. Joseph P. Broadhurst, Locust Grove Dairies, Westville, New Jersey, was the judge and Frank Smith, Hilltop Farm, Suffield, Connecticut, was the observing judge. Throughout the show the ringside was well pleased with the decisions of the judges.

McDonald Farms, owned by J. M. McDonald, Cortland, New York, secured twelve first prizes and the premier breeder and exhibitor awards. However, Argilla Farm, owned by S. M. Merrill, Ipswich; Farmlands, owned by Gurnee Dyer, Newport, Rhode Island; Kitchener Farm, owned by Rosaline B. Hayden, Billerica, and Wethersfield Farm, owned by Dudley P. Rogers, Danvers, each secured a blue ribbon. Miss Hayden won the junior championship in the heifer class on Kitchener Model 595920, and Argilla Farm won grand championship on bulls with Alfalfa Farm Philosopher 203950. The junior championship for bulls and the grand championship for cows were awarded to McDonald Farms on McDonald Farms Fashion 289536 and McDonald Farms Dolly 596309, respectively. The grand champion bull, Alfalfa Farm Philosopher 203950, has a long record of championship awards not only at Eastern States but at the National Dairy Show. The grand champion female, McDonald Farms Dolly 596309, was a great granddaughter of Mixter Faithful 101637 that was grand champion at Eastern States in 1925.

In the special awards, McDonald Farms won the James E. Dodge Perpetual Trophy for the get of sire class that was won on the get of Foremost Prediction 212227. An interesting sidelight was that the first time the trophy was awarded it was won by the Foremost Guernsey Association, Inc., Hopewell Junction, New York, on the get of Foremost's Bell Buoy 117666, the sire of "Prediction."

The Foremost Guernsey Association Trophy for the best two-year-old Guernsey, bred and owned by exhibitor, was awarded to McDonald Farms on the grand champion cow, McDonald Farms Dolly 596309.

The Massachusetts Special, given to the best Guernsey in milk, bred and owned in Massachusetts, was awarded to Catamount Melody 510220, owned and exhibited by Flying Horse Farm.

"Profitable Dairying Depends on Pure Breds," was the slogan of a cooperative breed exhibit at Eastern States Exposition, in which the Brown Swiss, Holstein, Jersey and Guernsey breeds cooperated. As a feature of this exhibit a bull auction was held. Bulls of the four breeds, all born in April, 1940, were displayed in a red barn. Enlarged pedigrees were posted for each bull. Visitors were given the opportunity of making bids which were sealed in an envelope and dropped in a locked box.

The Guernsey bull was Chedco Farmer 286204. This calf was consigned by C. E. Cotting of Boston. Chedco Farmer 286204 is a son of Chedco Coronation King 241118, a son of Coronation Rose King 238549. Chedco Coronation King 241118 is from Coronation Levity 466316 with 15252.0 pounds of milk and 867.0 pounds of butter fat in class A. She is by Green Meadow Coronation Prince 125281 and out of Shuttlewick Levity 101850. The dam of Chedco Farmer 286204 is Chedco Fernleaf 460444, a daughter of Langwater Dreadnought 211731. She is now on test and will probably make over 700 pounds of butter fat in class C. Her GG record is 9879.4 pounds of milk and 532.6 pounds of butter fat. This bull calf attracted much interest and a number of bids. The bids were opened on Friday, September 20. Dr. J. R. MacElroy, Jonesville, New York, with a bid of $182.50, secured Chedco Farmer 286204.

Another feature of the exhibit was a red barn matching the bull barn in which four heifers were displayed, emphasizing the value of raising pure bred replacements. The Guernsey heifer calf was Farmland's Butterball 637134, loaned by Gurnee Dyer of Newport, Rhode Island. She is a daughter of Langwater Partner 253237 and Langwater Butterscotch 478676. On the posts in each aisle were arrow cards with the caption, "Profits with Pure Breds" and giving the name of the breed.

It was an unusual sight to see the breed field-men and the breeders in the same general booth, associating together in apparent harmony. The major comment was that such cooperation was excellent.

The exhibitors included: Argilla Farm, Ipswich; Gurnee Dyer, Newport, Rhode Island; Flying Horse Farm, South Hamilton; Philip S. Gale, Petersham; D. G. Galusha, Williamstown; Rosaline B. Hayden, Billerica; McDonald Farms, Cortland, New York; Dudley P. Rogers, Danvers, and Thornton Farms, Acushnet.

Following is a list of awards:

BULL CALF, UNDER 1 YEAR

1, McDonald Farms Fashion 289536, McDonald Farms; 2, Wethersfield Peerless 291163, Dudley P. Rogers; 3, Flying Horse Royal Patrician 281539, Flying Horse Farm;

4, Kitchener Royal Clansman 290972, Rosaline B. Hayden; 5, Farmlands May Royal 288930, Gurnee Dyer.

BULL, 1 YEAR AND UNDER 18 MONTHS

1, McDonald Farms Supreme Blend 276554, McDonald Farms; 2, Argilla Monitor 278121, Argilla Farm.

BULL, 18 MONTHS AND UNDER 2 YEARS

1, Wethersfield Leon 291161, Dudley P. Rogers; 2, McDonald Farms Denley 289531, McDonald Farms; 3, Argilla Zeneith 270989, Thornton Farms; 4, Moccasin's Hurricane 270650, Philip S. Gale.

BULL, 2 YEARS AND UNDER 3

1, McDonald Farm's Collegiate 258006, McDonald Farms; 2, Coronation Victory 262017, D. G. Galusha.

BULL, 3 YEARS AND OVER

1, Alfalfa Farm Philosopher 203950, Argilla Farm; 2, Marvel's Napoleon 240501, Gurnee Dyer; 3, Le Clarin Watchman 251259, McDonald Farms; 4, Kitchener Foremost 248287, Rosaline B. Hayden; 5, Douglaston Prince Royal 214096, Rosaline B. Hayden.

HEIFER CALF, UNDER 1 YEAR

1, McDonald Farms Eunice 638758, McDonald Farms; 2, Wethersfield Lourent 643911, Dudley P. Rogers; 3, McDonald Farms Edwina 613791, McDonald Farms; 4, Argilla Celesta 604020, Argilla Farm; 5, Farmlands Confidence 2d 637133, Gurnee Dyer.

HEIFER, 1 YEAR AND UNDER 18 MONTHS

1, Farmlands Buttercup 637132, Gurnee Dyer; 2, Flying Horse Royal Butternut 614629, Flying Horse Farm; 3, McDonald Farms Ellen 638756, McDonald Farms; 4, King's Thelma Rose 592244, McDonald Farms; 5, Argilla Raggedy Ann 582866, Argilla Farm.

HEIFER, 18 MONTHS AND UNDER 2 YEARS

1, Kitchener Model 595920, Rosaline B. Hayden; 2, McDonald Farms Diana 596316, McDonald Farms; 3, McDonald Farms Delilah 596315, McDonald Farms; 4, Argilla Countless 574118, Argilla Farm; 5, Flying Horse Royal Pearl 617120, Flying Horse Farm.

HEIFER, 2 YEARS AND UNDER 3

1, McDonald Farms Dolly 596309, McDonald Farms; 2, Thirlstane Foymost 564739, Flying Horse Farm; 3, McDonald Farms Delia 638748, McDonald Farms; 4, McDonald Farms Danice 628375, McDonald Farms; 5, Kitchener Royal Aster 639082, Rosaline B. Hayden.

COW, 3 YEARS AND UNDER 4

1, Foremost Old Rose 542603, McDonald Farms; 2, Catamount Melody 510220, Flying Horse Farm; 3, Wethersfield Lily 569817, Dudley P. Rogers; 4, Charity of High Hill 520093, Flying Horse Farm; 5, Maybrook's Last Chance 562331, McDonald Farms.

COW, 4 YEARS AND OVER

1, Smuggler Farm Reward's Lass 478147, McDonald Farms; 2, Dorothea of Olentangy 478565, McDonald Farms; 3, Wolfpen Chance 476165, Dudley P. Rogers; 4, Tamworth Isabel 413583, Argilla Farm; 5, McDonald Farms Alleen 540532, McDonald Farms.

SENIOR AND GRAND CHAMPION BULL

Alfalfa Farm Philosopher 203950, Argilla Farm.

JUNIOR CHAMPION BULL

McDonald Farms Fashion 289536, McDonald Farms.

SENIOR AND GRAND CHAMPION FEMALE

McDonald Farms Dolly 596309, McDonald Farms.

JUNIOR CHAMPION FEMALE

Kitchener Model 595920, Rosaline B. Hayden.

YOUNG HERD

1, McDonald Farms; 2, Flying Horse Farm; 3, Rosaline B. Hayden; 4, Argilla Farm; 5, Gurnee Dyer.

DAIRY HERD

1, McDonald Farms; 2, Flying Horse Farm, 3, Argilla Farm.

GET OF SIRE

1, McDonald Farms on get of Foremost Prediction 212227; 2, Rosaline B. Hayden on get of Douglaston Prince Royal 214096; 3, McDonald Farms on get of Myhaven King 233983; 4, Flying Horse Farm on get of Flying Horse Farm Royal 250015; 5, Gurnee Dyer on get of Langwater Partner 253237.

PRODUCE OF DAM

1, McDonald Farms on produce of Supreme's Janice 356072; 2, Rosaline B. Hayden on produce of Charity's Charm of Kitchener 336154; 3, Gurnee Dyer on produce of Langwater Butterscotch 478676; 4, Gurnee Dyer on produce of Foremost Lottie 457970; 5, Philip S. Gale on produce of Goldiene Moccasin 178770.

BREEDING CATTLE

1, McDonald Farms; 2, Argilla Farm; 3, Flying Horse Farm; 4, Rosaline B. Hayden.

Michigan State Fair

DUE in part to insufficient space, the 1940 Michigan State Fair brought out a comparatively small number of Guernseys. There were about seventy-five head, none of which were from out of the state.

Eighteen of the blue ribbons went to Charles E. Sorensen, Cesor Farms, Farmington, and three were awarded to Mrs. A. G. Wilson, Rochester.

All championships and grand championships were awarded to Cesor Farms, and this farm won also all reserve championships, with one exception, as the reserve senior champion bull, Jupiter of Meadow Brook 243424, was owned by Mrs. A. G. Wilson, Rochester.

Other exhibitors that won blue ribbons and deserve special mention are H. H. Colby, Colby Dale Farms, Romeo, and Marjohnelle Farms, Flint.

All animals that placed first were of very good type, especially in the female classes. The junior champion heifer, Cesor Penwyn's Prim 637200, was exceptional in udder attachment, front and rear, good rump and evidence of capacity for her age. The dairy herd of Cesor Farms was noteworthy for type and quality.

Cesor Farms won the honor of being premier exhibitor and breeder.

Following is the list of awards:

BULL CALF, 4 MONTHS AND UNDER 12

1, Cesor General's Patriot 289428, Charles E. Sorensen; 2, Cesor Noble's Mercury 288953, Charles E. Sorensen; 3, General Lyle of Meadow Brook 285972, Mrs. A. G. Wilson; 4, Vernell Hope 289954, Vernell Farms, Hope; 5, Colby's Moderne Napoleon 289715, H. H. Colby.

BULL, 1 YEAR AND UNDER 18 MONTHS

1, Cesor Pontiff's Honor 289120, Charles E. Sorensen; 2, Fairlawn Peerless Defiance 274657, Vernell Farms; 3, Amer of Orchard Crest 277320, Mrs. A. G. Wilson.

BULL, 18 MONTHS AND UNDER 2 YEARS

1, Cesor Max's Warrior 275239, Charles E. Sorensen; 2, Colby's Moderne Eduard 275280, H. H. Colby.

BULL, 2 YEARS AND UNDER 3

1, Cesor Noble's Jules 279597, Charles E. Sorensen.

BULL, 3 YEARS AND UNDER 4

1, Jupiter of Meadow Brook 243424, Mrs. A. G. Wilson.

BULL, 3 YEARS AND OVER

1, Bournedale Noble 212790, Charles E. Sorensen; 2, Jupiter of Meadow Brook 243424, Mrs. A. G. Wilson.

HEIFER CALF, 4 MONTHS AND UNDER 12

1, Cesor Penwyn's Lucretia 637204, Charles E. Sorensen; 2, Meadow Brook Betsy 626035, Mrs. A. G. Wilson; 3, Cesor General's Yvonne 637207, Charles E.

Sorensen; 4, Colby's Moderne Marion 639332, H. H. Colby; 5, Meadow Brook Lulu 613032, Mrs. A. G. Wilson.

HEIFER, 1 YEAR AND UNDER 18 MONTHS

1, Cesor Penwyn's Edwina 637201, Charles E. Sorensen; 2, Cesor Pontiff's Mayme 637202, Charles E. Sorensen; 3, Franchester Roseate 610090, H. H. Colby; 4, Rex's Snowdrop of Cowham Farm 592856, Robert R. Dancer; 5, Meadow Brook Pet 588036, Mrs. A. G. Wilson.

HEIFER, 18 MONTHS AND UNDER 2 YEARS

1, Cesor Penwyn's Prim 637200, Charles E. Sorensen; 2, Colby's Moderne Adeline 595465, H. H. Colby; 3, Q. Rex's Fern of Cowham Farm 590835, Dwane Jene Dancer; 4, Cesor Penwyn's Wanda 595279, Charles E. Sorensen; 5, Marjohnelle Royal Lilly 578538, Marjohnelle Farms.

HEIFER, 2 YEARS AND UNDER 3

1, Cesor Jupiter's Marie 596674, Charles E. Sorensen; 2, Cesor Noble's Necia 558299, Charles E. Sorensen; 3, Marjohnelle Prince's Juliet 563081, Marjohnelle Farms; 4, Meadow Brook Bridget 537128, Mrs. A. G. Wilson; 5, Meadow Brook Lilah 550755, Mrs. A. G. Wilson.

COW, 3 YEARS AND UNDER 4

1, Ferncliff Lady 556885, Charles E. Sorensen; 2, Meadow Brook Nellie Jane 506619, Mrs. A. G. Wilson; 3, Marjohnelle Champ. Imperial 497213, Marjohnelle Farms.

COW, 4 YEARS AND UNDER 5

1, Meadow Brook Alberta 462419, Mrs. A. G. Wilson; 2, Marjohnelle P. Happy 467798, Marjohnelle Farms; 3, Daisy of Patterson Homestead 479280, James L. Patterson, Columbus.

COW, 5 YEARS AND OVER

1, Bournedale Cinderella 422563, Charles E. Sorensen; 2, Franchester Rural 448530, H. H. Colby; 3, Marjohnelle P. Gretchen 415079, Marjohnelle Farms.

SENIOR AND GRAND CHAMPION BULL

Bournedale Noble 212790, Charles E. Sorensen.

RESERVE SENIOR CHAMPION BULL

Jupiter of Meadow Brook 243424, Mrs. A. G. Wilson.

RESERVE GRAND AND JUNIOR CHAMPION BULL

Cesor General's Patriot 289428, Charles E. Sorensen.

RESERVE JUNIOR CHAMPION BULL

Cesor Pontiff's Honor 289120, Charles E. Sorensen.

SENIOR AND GRAND CHAMPION FEMALE

Cesor Jupiter's Marie 596674, Charles E. Sorensen.

RESERVE SENIOR AND GRAND CHAMPION FEMALE

Bournedale Cinderella 422563, Charles E. Sorensen.

JUNIOR CHAMPION FEMALE

Cesor Penwyn's Prim 637200, Charles E. Sorensen.

RESERVE JUNIOR CHAMPION FEMALE

Cesor Penwyn's Lucretia 637204, Charles E. Sorensen.

OPEN GET OF SIRE

1, H. H. Colby on get of Lockshore Hoosier Don 237506; 2, Marjohnelle Farms on get of Marjohnelle Paramount Prince 223795.

JUNIOR GET OF SIRE

1, Charles E. Sorensen on get of Cesor Maxine's Penwyn 254831; 2, H. H. Colby on get of Lockshore Hoosier Don 237506; 3, Marjohnelle Farms on get of Marjohnelle Paramount Prince 223795; 4, Vernell Farms on get of Fairlawn Charity's Steadfast 252247.

PRODUCE OF DAM

1, Marjohnelle Farms on produce of Marjohnelle Royal Bonnie 278390; 2, Mrs. A. G. Wilson on produce of Meadow Brook Opaline 372288; 3, Mrs. A. G. Wilson on produce of Fairy Welcome of Rolans 399441; 4, Wayne Seymour, McBrides, on produce of Apollo's Princess Ann 475200; 5, H. H. Colby on produce of Dot of Quality Hill 403450.

DAIRY HERD

1, Charles E. Sorensen; 2, Marjohnelle Farms; 3, Mrs. A. G. Wilson.

CALF HERD

1, Charles E. Sorensen; 2, Mrs. A. G. Wilson; 3, H. H. Colby; 4, Marjohnelle Farms; 5, Vernell Farms.

YEARLING HERD

1, Charles E. Sorensen; 2, Mrs. A. G. Wilson.

PRODUCTION RECORD, 3 YEARS AND UNDER 4

1, Ferncliff Lady 556885, Charles E. Sorensen; 2, Meadow Brook Nellie Jane 506619, Mrs. A. G. Wilson; 3, Marjohnelle Champ. Imperial 497213, Marjohnelle Farms.

PRODUCTION RECORD, 4 YEARS AND UNDER 5

1, Meadow Brook Alberta 462419, Mrs. A. G. Wilson; 2, Marjohnelle P. Happy 467798, Marjohnelle Farms; 3, Daisy of Patterson Homestead 479280, James L. Patterson.

PRODUCTION RECORD, 5 YEARS AND OVER

1, Bournedale Cinderella 422563, Charles E. Sorensen; 2, Marjohnelle P. Gretchen 415079, Marjohnelle Farms.

PRODUCTION RECORD

1, Charles E. Sorensen; 2, Marjohnelle Farms; 3, Mrs. A. G. Wilson.

New York State Fair

THE great Empire State returned to its own as a leading live stock exhibition with its Centennial Fair. This year's exposition was from August 25 to September 2, inclusive. Exhibitors were required to have animals on the grounds only from Monday to Saturday. This renewal of a one-week live stock exhibit was welcomed by all and resulted in attracting leading flocks and herds.

Due to the large number of entries in all classes of horses and cattle and the limited time available for judging, conditions in the Coliseum were considerably crowded at times. However, a splendid spirit of cooperation prevailed throughout and the many excellent classes were competently judged and placed with efficiency and dispatch.

Mark Galusha, Williamstown, Massachusetts, assisted by D. W. Clark, Richmond, Massachusetts, placed the Guernseys. Sixteen breeders competed in the open classes with a total of 155 entries. McDonald Farms, Cortland, J. M. McDonald, owner, K. C. Sly, manager, pitched a no hit, no run, no error game, taking all blues and championships.

The exhibitors included: Ruth Ann and Rita Lou Bauch, Ontario; Birch Brae Farms, Jonesville; Crocker Farms, Cortland; F. R. and C. R. Crumb, Mt. Upton; Estate E. R. Downs, Fulton; Elmwood Farms, Hall; Glenn W. Holcomb, Tunnel; McDonald Farms, Cortland; Charles J. Moore, Loudonville; W. A. Olmstead, Tunnel; Pine Grove Farms, Binghamton; Pleasant View Guernsey Farm, Albion; Riverview Guernsey Farm, Oxford; Sunny Hill Farm, Tunnel; Waldorf Farms, North Chatham, Winbernie Farm, Canandaigua; Wyebrook Farm, Loudonville.

Following is a list of awards:

BULL CALF, 4 MONTHS AND UNDER 12

1, McDonald Farms Fashion 289536, McDonald Farms; 2, M. Gold Mine's Rosie's King 284047, Estate of E. R. Downs; 3, Entry, W. A. Olmstead; 4, McDonald

Farms Educator 289535, McDonald Farms; 5, Wyebrook Scottish Rambler 289070, Wyebrook Farm.

BULL, 1 YEAR AND UNDER 18 MONTHS

1, McDonald Farms Supreme Blend 276554, McDonald Farms; 2, Wyebrook Scotch Rambler 278746, Waldorf Farms; 3, Foremost Faithful King 279698, Ruth Ann and Rita Lou Bauch; 4, Royal Prince Leader 275402, Glenn W. Holcomb; 5, Val's General of Pine Grove 275208, Pine Grove Farms.

BULL, 18 MONTHS AND UNDER 2 YEARS

1, McDonald Farms Denley 289531, McDonald Farms; 2, Tarbell Farms Royal Maestro 279696, Elmwood Farms; 3, Riverview Promise 275303, Riverview Guernsey Farm; 4, McDonald Farms Demonstrator 276552, Pine Grove Farms; 5, Brother of High Fields 275094, F. R. and C. R. Crumb.

BULL, 2 YEARS AND UNDER 3

1, McDonald Farms Collegiate 258006, McDonald Farms; 2, Coronation Imperial 257304, Waldorf Farms; 3, Royal Merenus 254755, Crocker Farms; 4, Fern's Prince of Pleasant View 275669, Pleasant View Guernsey Farm.

BULL, 3 YEARS AND OVER

1, Le Clarin Watchman 251259, McDonald Farms; 2, Val's Inspector of the Grove 196668, Riverview Guernsey Farm; 3, Regal of Pine Grove Farms 229535, Pine Grove Farms; 4, Grand Duke's Andy 250532, Sunny Hill Farm; 5, Jack of Chapman Homestead 220178, Winbernie Farm.

HEIFER CALF, UNDER 6 MONTHS

1, M. Gold Mine's Ultra Foam 639323, Estate of E. R. Downs; 2, Val's Floss of Pine Grove 630433, Pine Grove Farms; 3, Waldorf Dora-Belle 637348, Waldorf Farms; 4, Entry, Sunny Hill Farm; 5, Elegant Lady of High Fields 636893, F. R. and C. R. Crumb.

HEIFER CALF, 6 MONTHS AND UNDER 12

1, McDonald Farms Eunice 638758, McDonald Farms; 2, McDonald Farms Edwina 613791, McDonald Farms; 3, Liberty of Langmore 637478, Charles J. Moore; 4, Riverview Nola 635685, Riverview Guernsey Farm; 5, Vision's Emeral of Pine Grove 608635, Pine Grove Farms.

HEIFER, 1 YEAR AND UNDER 18 MONTHS

1, King's Thelma Rose 592244, McDonald Farms; 2, McDonald Farms Ellen 638756, McDonald Farms; 3, Waldorf Miss Ruby's Beauty 637340, Waldorf Farms; 4, Riverview Janice 595563, Riverview Guernsey Farm; 5, Fern's Spot of Pleasant View 594421, Pleasant View Guernsey Farm.

HEIFER, 18 MONTHS AND UNDER 2 YEARS

1, McDonald Farms Delilah 596315, McDonald Farms; 2, Flirt of Birch Brae 566729, Birch Brae Farms; 3, McDonald Farms Diana 596316, McDonald Farms; 4, Champion's Noble Gilda 571140, Crocker Farms; 5, Waldorf Valiant Lassie 595499, Waldorf Farms.

COW, 2 YEARS AND UNDER 3

1, McDonald Farms Dolly 596309, McDonald Farms; 2, McDonald Farms Della 628374, McDonald Farms; 3, Countess Rose of Fernbrook 569544, F. R. and C. R. Crumb; 4, Frosty's Florine of Elmwood 537670, Elmwood Farms; 5, Waldorf Clara-May 597805, Waldorf Farms.

COW, 3 YEARS AND UNDER 4

1, Foremost Old Rose 542603, McDonald Farms; 2, Foremost Orilla 544200, McDonald Farms; 3, Snow Flake's Sylvia of Elmwood 524510, Elmwood Farms; 4, Riverview Floss 510311, Riverview Guernsey Farm; 5, Val's Beatrice of Pine Grove 490363, Pine Grove Farms.

COW, 4 YEARS AND OVER

1, Smuggler Farm Reward's Lass 478417, McDonald Farms; 2, Dorothea of Olentangy 478565, McDonald Farms; 3, Frosty's Fairy of Elmwood Farm 427826, Elmwood Farms; 4, Rural Glade's Merry Girl 438221, Pine Grove Farms; 5, L. Yeoman's Golden Glow 431789, Estate of E. R. Downs.

SENIOR AND GRAND CHAMPION BULL

Le Clarin Watchman 251259, McDonald Farms.

JUNIOR AND RESERVE CHAMPION BULL

McDonald Farms Denley 289531, McDonald Farms.

SENIOR AND GRAND CHAMPION FEMALE

Smuggler Farm Reward's Lass 478417, McDonald Farms.

RESERVE CHAMPION FEMALE

McDonald Farms Dolly 596309, McDonald Farms.

JUNIOR CHAMPION FEMALE

McDonald Farms Delilah 596315, McDonald Farms.

DAIRY HERD

1, McDonald Farms; 2, Elmwood Farms; 3, Estate of E. R. Downs; 4, Riverview Guernsey Farm; 5, Waldorf Farms.

GRADED HERD

1, McDonald Farms; 2, Elmwood Farms; 3, Riverview Guernsey Farm; 4, Waldorf Farms; 5, Pine Grove Farms.

YOUNG HERD

1, McDonald Farms; 2, Waldorf Farms; 3, Riverview Guernsey Farm; 4, Elmwood Farms; 5, Sunny Hill Farm.

SENIOR GET OF SIRE

1, McDonald Farms; 2, McDonald Farms; 3, Elmwood Farms; 4, Estate of E. R.Downs; 5, Waldorf Farms.

JUNIOR GET OF SIRE

1, McDonald Farms; 2, Birch Brae Farms; 3, Waldorf Farms; 4, F. R. and C. R. Crumb; 5, Sunny Hill Farm.

PRODUCE OF DAM

1, McDonald Farms; 2, Elmwood Farms; 3, Elmwood Farms; 4, Sunny Hill Farm; 5, Waldorf Farms.

COW, 400 POUNDS BUTTER FAT OR OVER

1, Frosty's Fairy of Elmwood Farm 427827, Elmwood Farms; 2, Snow Flake's Sylvia of Elmwood 524510, Elmwood Farms; 3, Joana of Wynnewood 348718, Waldorf Farms; 4, Waldorf Laurette 535553, Waldorf Farms; 5, Frosty's Florine of Elmwood 537670, Elmwood Farms.

SPECIAL DAIRY HERD IMPROVEMENT ASSOCIATION EXHIBIT

1, Ontario County; 2, Columbia County.

COUNTY HERD

1, Cortland County; 2, Capitol District; 3, Wayne County; 4, Chenango County; 5, Broome County.

Nebraska Guernsey Show

THE all Nebraska Guernsey show at the 1940 Nebraska State Fair attracted a fine group of exhibitors, and the showing of Guernseys outstanding in quality with a number of good tops in all classes was a real credit to the breeders of the state. Judge Mort Woods of Ardmore, Oklahoma, complimented the exhibitors on the fine showing and commented on the quality of the classes, especially considering that the show has a production requirement attached to it. Mort Woods looked over the classes carefully before he made his awards. He has been a Guernsey breeder for fifteen years, and in picking tops for the various classes he preferred those that appeared to be useful individuals.

The classes for bulls were not too large, but brought out excellent tops, and were closer and more uniform than usual. In the aged bull class, Mound City Majesty 234159, shown by Dale E. Bush, repeated his performance of 1939 by winning his class and later was given the nod for the senior and grand champion. He is a flashy bull, with a strong top line, is well-balanced and well-proportioned throughout in his striking conformation.

The senior yearling bull class was topped by Skyline Romeo 277765, a classy young bull, shown by Dale E.

Bush and bred by Otto Liebers. This straight, large yearling bull was good enough for junior championship.

Skyline Superb's Levity 526238, a beautiful cow, with style, symmetry and cleanness in conformation, showing a large, well attached udder full of quality, was made senior and grand champion female. She was shown by Skyline Dairy. Al Buschow, Calvin Wilke, and the University of Nebraska each had a blue ribbon winner in for the junior championship. After considerable study the judge awarded the championship to the senior yearling heifer shown by Alfred Buschow.

The group classes were hotly contested and Dale E. Bush from Lincoln showed outstanding and uniform individuals for the young herd and produce of dam classes in which he won the blue ribbon. Skyline Dairy, owned by Otto Liebers and Sons, took the blue in the other three group classes. The production get of sire group was quite an attraction, especially when the announcement was made that the winners in this class, shown by Skyline Dairy, had an average production of 501 pounds of butter fat as two-year-olds. These four cows, that were daughters of Skyline Superb Steadfast 217743, had plenty of size, exceptionally good barrels and outstanding dairy conformation throughout.

The exhibitors included: Alfred Buschow, Blue Hill; Dale E. Bush, Lincoln; Russell C. Campbell, Fairbury; F. A. Egger and Sons, Roca; Howard Goin, Wymore; Hamilton County 4-H Association; Skyline Dairy, Lincoln; Union College Guernsey Herd, Lincoln; University of Nebraska, Lincoln; Calvin Wilke, Beatrice.

Following is a list of awards:

BULL, 3 YEARS AND OVER

1, Mound City Majesty 234159, Dale E. Bush; 2, Daffydill's Crusador 218596, Alfred Buschow; 3, Grassland Benedict 228305, University of Nebraska; 4, Skyline's Dauntless 238123, F. A. Egger and Sons.

BULL, 2 YEARS AND UNDER 3

1, Skyline Monogram 262997, Skyline Dairy; 2, Crystal Lake Toreador 257745, F. A. Egger and Sons; 3, Algoma's Foremont, Alfred Buschow; 4, Skyline Creator 262998, Skyline Dairy.

BULL, 18 MONTHS AND UNDER 2 YEARS

1, Skyline Romeo 277765, Dale E. Bush; 2, Crystal Lake Ferdinand 276503, F. A. Egger and Sons; 3, Pine Manor Hercules 266512, Skyline Dairy; 4, Quaker King, Alfred Buschow.

BULL, 1 YEAR AND UNDER 18 MONTHS

1, Nobleman of Cedar Grove 274819, Hamilton County 4-H Association; 2, Crystal Lake Gold Bond 283923, F. A. Egger and Sons; 3, Wydevue Crusader 284516, Russell C. Campbell.

BULL, 6 MONTHS AND UNDER 12

1, Entry, Alfred Buschow; 2, Entry, Alfred Buschow; 3, Golden Arrow Miracle Lad 282697, Union College Guernsey Herd; 4, Elmdale Majesty B. J. S. 283956, Dale E. Bush; 5, Brilliant, Alfred Buschow.

COW, 5 YEARS AND OVER

1, Olive's Susie 356925, Skyline Dairy; 2, Foremost Peggy's Star 447948, Dale E. Bush; 3, Majesty Roseboy's Lady Ann 555676, Howard Goin; 4, Skyline's Jubilee 480360, Skyline Dairy; 5, Lilly Bell of Plattewaters 356390, Skyline Dairy.

COW, 3 YEARS AND UNDER 5

1, Skyline Superb's Levity 526238, Skyline Dairy; 2, Skyline Jenny 582727, Skyline Dairy; 3, Masterpiece's Goldie 567703, Alfred Buschow; 4, Marose Beautiful of U Neb 522631, University of Nebraska; 5, Crystal Lake Golden Lass 524152, F. A. Egger and Sons.

COW, 2 YEARS AND UNDER 3

1, Skyline Mayflower 608566, Skyline Dairy; 2, Marose Cash of U Neb 540384, University of Nebraska; 3, Marose Glamour

(*Please turn to page 805*)

British Relief Fund

SINCE the British Relief Milk Fund was started the whole situation in England has changed, except in the need for help and that need is far more urgent now than it was then. A more direct channel has been established in England for aid, as a large committee, called "Refugees of England," has been formed. This organization has its own warehouses and means of distribution and has subcommittees caring for different nationalities—Poles, Belgians, Czechoslovakians, French and those nearest of all to our hearts, the Channel Island refugees. The "Refugees of England" coordinate their work with the work of the British Government. They have received letters from Walter Monckton of the Ministry of Information; Lord Halifax of the Foreign Office, and Malcolm MacDonald of the Ministry of Health, endorsing and commending their efforts. At the present moment the Countess of Abingdon is in this country. She ships through the Allied Relief, Inc., as we of the Milk Fund have already done, and Mrs. Frank Graham Thomson has consulted with her as to the distribution of such money.

In August, 125 fifty pound drums of dried milk were purchased and shipped to England. This shipment was insured and the total cost was about $1,500. After that, word came that no more food stuffs could be given space for warm clothing and blankets were needed. So approximately 250 woolen blankets were purchased from a mill—blankets of good serviceable quality—and they are now on their way to our friends from the Channel Islands.

The money that will come from the sale of the heifers consigned to the fall sales will also go for blankets. While for the time being the Milk Fund is not sending milk, we will continue to work under the name of the Milk Fund and again appeal to your kindness and generosity for more funds.

Winter is coming on. Our friends over there will be suffering from great discomfort. They will be away from their own homes and their own surroundings. Although everyone in England is showing the greatest courage and fortitude, it will be easier for them to face the cold and the dark if their bodies are protected by warm coverings and their hearts warmed by the knowledge that their friends in America are working for them.

Send your contribution to: The Guernsey Breeders Milk Fund for British Relief, c|o Emergency Aid of Pennsylvania, 20th and Sansom Streets, Philadelphia.

Monarch Guernseys

Monarch's Glenwood Girl 274451, winner of the Gold Star award offered at the 1940 Wisconsin State Fair. "Stars of the Milky Way" exhibit was sponsored by the Wisconsin Dairymen's Association and included cows that had proved their greatness by long-time production and desirable type.

PRODUCTION records at the home of H. and H. Lurvey, Dousman, Wisconsin, located in Waukesha County, have been steadily increasing. Red Cedar Grove Farm, named after one of the few natural cedar parks of the State, has been the home of "Monarch" Guernseys for over a quarter of a century.

The home, headed by twin brothers, Harry and Harvey, each having a family of four children, is located in a community where seventy-five per cent of the present population, rarely found, consists of direct descendants of the early pioneer settlers who established the present community church almost a century ago.

A newly purchased neighboring farm, managed by the eldest son of each family, is now the home of the first member of the sixth Lurvey generation in Wisconsin. This farm is helping support a herd of more than 100 pure bred Guernseys, all of which have been bred and raised on the two farms; Ada of Hedgeview 407945 being the only exception, now on trial as an introduction of new blood in the herd.

Thoroughly convinced that the Guernsey cow had a great future, that she would provide the most abundant life on the farm and that she would fulfill a deep interest in fine blooded stock, the first pure bred Guernsey cow, Lady Jane Powers 11736, an aged cow, was purchased from the herd of John Maul, Rome, Wisconsin. Unfortunately, her only daughter, heavy in calf, died of ergot poisoning while eating smutted pigeon grass.

The blood of the next cow, Duchess of Hazelhurst 22463, purchased from the Wisconsin Agricultural Experiment Station, proved to be more gratifying. A son, King of Hazelhurst 45301, left a daughter, Maes Mawr Lura's Beauty 108978, dam of five full sisters, all sired by Shoreland Monarch 63083. One of these sisters went to Ohio where she became State record holder. The blood of three of her sisters still carries on in the herd today. One sister, Monarch's Hazel Beauty 239293, with 562.6 pounds of butter fat in class AAA, is still in the herd. A daughter of another sister, Monarch's Ada 336845, went to Jefferson County, Wisconsin, where she became high county three-year-old. Ada's full sister, Monarch's Show Lady 365439, with 480.6 pounds in class F, is the dam of Monarch's Sylvia 497445, county leader with 473.1 pounds of butter fat in class FFF.

Of eight other females introduced, four calves were poisoned by white lead while pasturing at a neighboring farm. Three cows failed to leave anything noteworthy and their blood is now extinct. However, one cow, Belle of Cedar View 59396, is represented in the herd today by Monarch's Lurvale Girl 269871 with 464.0 pounds of butter fat in class AAA, and her daughter, Monarch's Lark 380211, with 417.6 pounds of butter fat in class GGG, was at one time county record holder until displaced by a half sister, Monarch's Bell Lassie 382616 with 444.5 pounds of butter fat in class GGG.

Maes Mawr La Mollie 49983 came into the herd in December, 1917. Two families now flourish headed by Monarch's Daisy Girl 294078 and Monarch's Proud Girl 220367. Monarch's Daisy Girl 294078, a State record holder with 645.2 pounds in class AAA until recently displaced by a stall mate, has five sons now in use in the State. The first daughter of one son, Monarch's Peggy Ann 595339, has just finished her first test with 1.93 pounds of butter fat daily in class FFF. "Daisy Girl" is the dam of two daughters, a junior calf and Monarch's Rosemary 386401 with 525.9 pounds of butter fat in class G. Monarch's Lady Dawn 496729, a daughter of "Rosemary," with 430.0 pounds in GGG, has a son now in use in the herd.

Monarch's Proud Girl 220367, the dam of Monarch's Bluebell Dandy 193054, leading indexed sire in Wisconsin for 1937, is also dam of three full sisters to "Dandy," sired by Monarch's Bluebell Boy 152102. The sisters include Monarch's Helen Girl 314841 with 487.4 pounds in class CCC and 554.5 pounds in class AA; Monarch's Proud Queen 386408 with 421.6 in GGG, dam of Monarch's Proud Doris 496731 with 467.4 in FFF. The last daughter, Monarch's Proud Lady 565998, has just finished a record of 405.7 in class FFF, unofficial. "Proud Lady" has been winning ribbons against keen competition in Waukesha County's grand class of

two-year-olds, placing a close second at the Waukesha County Dairy Show in 1939.

The next cow to be introduced into the herd, Daisy of Zoar Farm 112249, left Monarch's Daisy Queen 281863, one time county leader in class AAA, and a son, Monarch's Chore Boy 119317, sire of Monarch's Beauty Girl Lura 249853 with 458.7 pounds in class AAA.

Miss Trixie of Elderwood 81145, introduced in 1923, is the maternal grandam of Allen's Show Boy 207627, the sire of Monarch's Dimple 496732 with 560.3 in class GGG, a class leading record. "Show Boy" is also the sire of Monarch's Proud Doris 496731, already mentioned.

Bluebell's Champion Girl 161960, purchased from D. M. Laney, Dousman, was the dam of Monarch's Bluebell Lassie 303607 with 510.7 pounds of butter fat in class A, also dam of Monarch's Bluebell Boy 152102, Wisconsin's leading indexed sire in 1936, sire of Monarch's Bluebell Dandy 193054, Allen's Show Boy 207627 and Monarch's Cream Lassie 386404 with 715.5 pounds of butter fat in class C (730 milkings).

The last proved female to come into the herd, Glenwood's Buttercup Beauty 94153, left Monarch's Glenwood Beauty 205707 and her three daughters in milk that gave her a rating among the leading brood dams of the State. One daughter, Monarch's Glenwood Girl 274451, has four consecutive Advanced Register records, 552.5 in AAA, 691.3 in A, 614.6 in AAA and 681 in AAA, now Wisconsin record holder in AAA. A daughter of Monarch's Glenwood Girl 274451, Monarch's Eva 336846, is the dam of "Dimple" and Monarch's Glenwood Rosette 565045 with 486.8 pounds in class GGG, unofficial—second in State only to her sister.

The herd sire problem in the beginning was taken care of by taking a good cow out to a good sire. In 1921 Shoreland Monarch 63083 was purchased from L. B. Stevens, Oconomowoc, Wisconsin. "Monarch" played a large part in laying a foundation for the present herd, siring large, long lived dairy cows. One daughter was former Wisconsin record holder in AAA, now held by a granddaughter. Another daughter was a former Ohio State record holder.

Pencoyd Badger 77145, used in connection with a neighborhood bull ring, sired Bluebell's Champion Girl 161960, dam of Bluebell Boy 152102 and Monarch's Show Girl 220365, the dam of "Daisy Girl."

Royal Prince of Lurvale 101655 left an outstanding group of daughters in both type and production, siring Monarch's Glenwood Girl 274451 and her full sister, Monarch's Proud Beauty 302226, with 626.9 pounds of butter fat in class A. He also sired Monarch's Proud Girl 220367 and Allen's Proud Girl 259100, the dam of "Show Boy." Bluebell Boy 152102 is a son of "Royal Prince."

Buttercup's Promoter of Ravine 134277, used for a short time, was the sire of Monarch's Buttercup Girl 279801 dam of Monarch's Cream Lassie 386404 and sire of Monarch's Eva 336846, dam of "Dimple" and "Rosette."

Wild Farms' Royal Victor 204059, recommended for use by Edward Hoeft, a pioneer milk tester, one of the first nineteen testers in Wisconsin, and now a Waukesha County Guernsey breeder, is the sire of Monarch's Sylvia 497445 with 473.1 pounds of butter fat in class FFF, Monarch's Lady Dawn 496729 with 430.0 pounds of butter fat in class GGG, Monarch's Jenny 496730 with 420.3 pounds of butter fat in class FFF and Foremost's Dairy Maid 447868 with 437.2 pounds of butter fat in class EEE.

Through ten of the foundation individuals mentioned, the herd now traces as many as twenty-four times to May Rose 2d R. G. A. S. 3251 P. S., and seventeen or more times to Imp. Itchen Daisy 3d 15630, through two sons, Ne Plus Ultra 15265 and Imp. King of the May 9001, and a daughter, Langwater Dairymaid 26377. Among the blood channels of the herd are also found many other noted individuals including Dolly Dimple's May King of Langwater 12997, Langwater Desire 40709, E. Pluribus Unum 54702, May King of Ingleside 12558, Ultra May Masher 68867, Golden Coronet of Jean Duluth 81283 and Nella Jay 4th 38233.

Along with continuous dairy herd improvement testing, the herd has been tested under the Advanced Register Herd Test plan since the origination of this testing plan in Waukesha County in 1933, then called Triple Letter Herd Test. All records have been made on twice daily milking with the exception of a very few records, including Daisy Girl's State record that was made on three time daily milking for the first sixty days. These records were made during the short time that this practice was allowed under the requirements for the Triple Letter class. All records are made with all cows standing in the stanchions and for the past two years all cows have been milked by a new Universal Milking Machine.

The past year's work in dairy herd improvement association has completed a consecutive five-year average of 8025 pounds of milk and 430 pounds of butter fat for an average of 32.54 cows in the herd. "Daisy Girl" and "Glenwood Girl" have five-year averages of 578 pounds of butter fat and 577 pounds of butter fat respectively. All mature cows in the herd that have been tested continuously for five years have averaged above 400 pounds of butter fat, many approaching the 500 pound mark.

Foundation individuals are expected to live up to the highest degree possible in size, type and udders, as well as lifetime production, reproduction, clear noses, good color markings and correct disposition.

Chat . . .

Robert F. Wallace and Hallet H. Kessler, owners of Kesswall Farm, La Porte, new breeders in Indiana, recently purchased five Advanced Register cows from Paul Logan, Elmdale Farm, Lafayette, and three Advanced Register cows from Pine Manor, Goshen, to add to their present herd of fifteen head.

The Monadnock Region Association of New Hampshire purchased two blankets for the calves selected to represent the region and club at the Eastern States Exposition, with the lettering on them, "Monadnock Region Calf Club of N. H." The Guernsey heifer shown by Everett Parhiala placed second in its class as did the Holstein shown by Ethelyn Starkey.

Field Days Parish Shows

Rhode Island Field Day

GREYHOLME FARM, East Greenwich, welcomed one of the largest gatherings of Rhode Island Guernsey breeders ever held in the state. There were nearly 100 sitting at the tables for lunch, or rather a bountiful picnic dinner, provided by the Knight family and Walter Cook, manager.

Visitors had an excellent chance to go over the herd. A printed sheet gave the breeding on the heifers and other animals not identified in the stanchions. Mr. Cook also in a brief talk following lunch gave the history of the herd. The herd was started by Mr. Knight in 1922 with many of the foundation animals that were purchased by Mr. Cook carrying the blood of Sequel's Slogan R. G. A. S. 3895 P. S. According to Mr. Cook, Greyholme Farm at one time had more of this sire's daughters than any other herd. The first sire was Imp. Bickleigh Chieftain V. 91011 which was followed by Falcon's Masterpiece 96943, a sire that increased the butter fat content, deepened the bodies and also sired more capacious udders. Line-breeding was followed through the use of a son of Imp. Bickleigh Chieftain V. 91011, namely, Greyholme's Sequel Noble 143404 and a son of "Noble," Royal's Chieftain 223389. Sires now in use include Greyholme's Choice Emblem 209072, Valor's He'll Do 206532 and Ultra Merrymaker 258303. The breeding program being followed now is to use May Rose sires on the Sequel bred females.

Other speakers introduced by President Gurnee Dyer were Dr. Breeds, director of the State Department of Conservation; James E. Harper, secretary of the Massachusetts Guernsey Breeders Association, and John Cummings, an official of the American Can Company and a new Guernsey breeder. Mr. Cummings told of the development of paper containers for milk.

Mr. Dyer called on Earl N. Shultz of The American Guernsey Cattle Club to explain the Type and Production Futurity Contest. This project was adopted by the officers because of the suggestions and prize offers of George P. Clark, owner of Horse Shoe Falls Farms. Any member of the Rhode Island Guernsey Breeders Association, residing in Rhode Island, may nominate, prior to freshening, two year olds of their own breeding. The heifers are to be run on Advanced Register test and must be shown at a one-day parish show to be held in August. Awards will be made at the winter annual meeting on the basis of the type and production scores. Mr. Clark, in 1942, will award prizes to the owners of the four high ranking heifers.

This is the first project of this kind to be inaugurated by any state.

West Virginia Show

"OUT of toil, sweat, and tears has been developed our West Virginia Dairy Cattle Show," stated one of the speakers at the banquet held in connection with the show. This combined breed show has come about through much hard work and planning. The setting was unusual. Using a part of the 4-H club camp at Jackson's Mill, a small but complete set of buildings have been built, in part by volunteer labor and with funds donated by organizations and individuals. The barns are convenient and comfortable with a pavilion in the center. The show was conducted in a businesslike and thorough manner, due largely to the fine work of Gerry Heebink and Gus Bowling, extension dairymen.

The Guernsey show was the best ever held with forty-five animals shown. The quality was exceptionally good and a pleasant surprise to the author who attended the show for the first time.

The animals were placed on the Danish plan, being grouped into three divisions: Blue ribbon, red ribbon and white ribbon, with a first prize animal being selected. Professor S. M. Salisbury of Ohio State University was the judge and did a creditable job, explaining each class over the public address system. Much to the pride of the Guernsey exhibitors no animals were put in the white ribbon class. A large ringside was present during the show.

John L. Dickinson, Charleston, won senior and grand champion female honors on Quincy May Vanity 575865, a two-year-old daughter of Winding Creek May Day 166976. He also won senior and grand championship on the bull, Rockingham Bright Star 243818. The junior champion female was Overland Marjorie 607243, owned by B. M. Davisson of Jane Lew, and the junior champion bull was Clearfield Prince 270892, shown by Frank D. Nichol, New Cumberland.

J. B. Porter, Jr., won first prize on the get of Franchester Senior 228341.

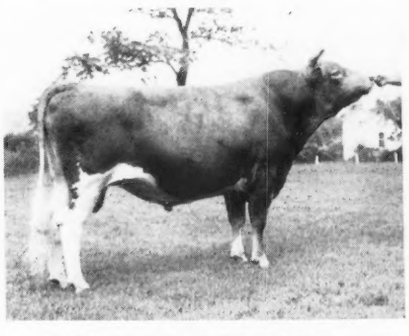

Rockingham Bright Star 243818, senior and grand champion bull at the West Virginia Show, shown by John L. Dickinson, Charleston.

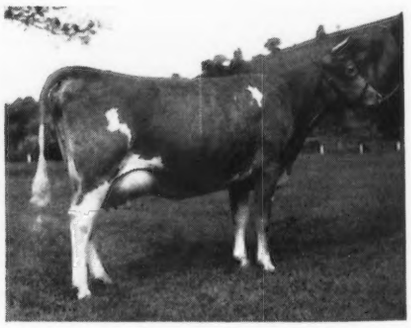

Quincy May Vanity 575865, senior and grand champion female at the West Virginia Show, also shown by John L. Dickinson.

Exhibitors were: Cronin and Hall, Jane Lew; B. M. Davisson, Jane Lew; Guy B. Montgomery, Roncevert; W. G. Blankenship, Charleston; John L. Dickinson, Charleston; J. B. Porter, Jr., New Cumberland; Frank D. Nichol, New Cumberland; Jordan R. Maple, New Cumberland; Albert Roush, Graham Station; Robert D. Martin; Camcron; Martin Lee Jones, Glen Easton; Robert Oyster, Chester; Ray Thornton, Leon; Betty Cronin, Jane Lew; Tommy Parriot, Woodland; Jay Carmichael, Glen Easton; Richard Cronin, Jane Lew; Mary Cronin, Jane Lew; and Frank Maple, New Cumberland.

In the 4-H Club show, Mary Cronin, Jane Lew, won champion honors on Maple Lane King's Caroline 469458.

A new feature was added to the show this year. A sale of bulls and heifers was held with five Guernsey bull calves and two heifers consigned. The average for these animals was ninety-five dollars. The top animal was Quincy Mahomet Elsie 587619, a calf sired by Green Meadow Mahomet 206546, consigned by John L. Dickinson and purchased by B. M. Davisson, Jane Lew, for $225.

The annual meeting of the West Virginia Guernsey Cattle Club was held during the show. B. M. Davisson, Jane Lew, was reelected president and Lynn Spiker, Weston, secretary-treasurer. M. F. Happerset was elected director to replace Mr. Johnson. The other directors reelected were: J. B. Porter, Jr., New Cumberland; W. L. Hall, Jane Lew; E. N. Thatcher, Martinsburg; R. H. Petersen, Quincy, and J. J. Shelton, Princeton.

One real value of this unique show is the living together of the breeders at Jackson's Mill camp, and eating the fine food served in the dining room. Holstein and Guernsey breeders bunked in the same dormitory in a friendly manner. The author will long remember the fine spirit of the show, the chilly nights with one blanket and the horse shoe games.

EARL N. SHULTZ

South Central Michigan Parish Show

THE Fifth Annual South Central Michigan Guernsey Breeders Parish Show was held at Marshall Fair Grounds on Monday, August 5. Ninety-three head of cattle were shown by thirty-three exhibitors from the six counties of Lenawee, Hillsdale, Jackson, Calhoun, Kalamazoo and Barry.

The program opened with a Smith-Hughes and 4-H Club judging contest. This was followed by an open contest in the aged cow class. Henry Wigam from Lansing was the winner and received a bull calf donated by R. F. Locke of Cressey. Six other valuable premiums were given in the same contest. A guessing contest was also held on the two year milk production of Haven Hills May Queen 2d 511658. A bull calf was given by Haven Hills Farm as first premium in this contest and was won by Morris Allen of Hickory Corners, Michigan. Six other premiums were also awarded.

George Newlin of Cesor Farms, Farmington, was the judge and he did an excellent job.

Parish Shows in Michigan are growing very popular. This year a dairy herd was added to the list which means four cows in milk, all with records.

An aged bull class of six entries was won by Lockshore Royal Challenger 207301, that was also senior and grand champion bull. He was owned by Fay Owens of Marshall. Kellogg Athenian Prim 273533, that was owned by Morris Allen of Hickory Corners, won the junior championship.

The aged cow class of seven entries was won by Lockshore Lady Grace 459233, that was also senior and grand champion female. She was owned by R. F. Locke of Cressey. The junior champion female was Haven Hills Jewel 506357 that was owned by Haven Hills Farm, Albion.

The first prize get of sire was won by R. F. Locke on the get of Lockshore Crystal Prince 194628, and the first prize produce of dam was also won by R. F. Locke on the produce of Green Vale Ducky 326392.

GLEN FOX

Northwestern Mighigan Regional Show

THE first Northwestern Michigan Regional Show was held in the Reed City Tourist Park on August 10. This same site is the home of the Reed City Dairy Show, an organization that has functioned annually for fourteen years.

Interest in dairy cattle that had been built in the past by the Reed City Dairy Show accounts largely for the keen and deep interest taken in the cattle and explanations of the judge, George M. Newlin, at the Regional Show.

Persons in attendance, who had also attended a majority of the other regional shows, stated that the spectator interest was greatest and that the livestock exhibits were comparable to the other shows. The mature bull class of six animals was the outstanding class of the show.

Mention should be made of the very excellent work accomplished by Mr. Newlin in judging and for the educational feature provided by him in explaining the score cards for both males and females.

There were forty-one contestants in the 4-H and Future Farmers' of America judging contest. This was won by Lawrence Baumunk of Big Rapids, with Peter Karsten of Marion, second, and Sam McClung of Marion, third.

A. C. Baltzer conducted the judging contests in his usual pleasing and efficient manner.

There were fifty-four participants in the adult judging contest and of these the following persons had perfect scores: Harry Finstrom, Cadillac; Ervin Pratt, Byron; Max Baty, Coral; Jim Williams, Riverdale, and H. W. Wigman, Lansing.

Short, inspiring talks were given by C. B. Finley, field-man of The American Guernsey Cattle Club; H. W. Wigman, secretary of the Michigan Guernsey Breeders Association, and Herbert Russell, owner of Her-Mil Farms, Freeland.

The exhibitors included C. C. Almy, James A. Baty and Son, Rudolph A. Benson, Lee Burkett, M. A. Carpenter, S. Arthur Cook, William Crockett, Lloyd Daniels, Orville Dennis and Son, George Felt, Harry Finstrom, W. C. Fulmerhouser, Harry Herald, Carl Hoitenga, Cecil Lambert, Herman Lucas, Manna Otterbien, C. T. Parkhurst and Son, Joe C. Patterson and Sons, Dorotha Seymour, Wayne Sey-

(Please turn to page 807)

Applicants for Membership

THE following Guernsey breeders have applied for membership in The American Guernsey Cattle Club:

ILLINOIS: O. G. Barrett, Arlington Heights, recommended by George O. Fairweather.

MICHIGAN: Gerrit J. Buth, Coopersville, recommended by John Shoemaker; Andrew J. Johnson, Fruitport, recommended by H. W. Wigman.

NEW YORK: Monroe C. Gutman, New York, recommended by Albert Heller.

OHIO: L. L. Brock, Washington C. H., recommended by H. R. Penney.

PENNSYLVANIA: Thomas Shaw, Doylestown, recommended by Harry M. Pate.

Al Tryon

THE death of Al Tryon, manager of Strathglass Farm, Port Chester, New York, on Saturday, September 21, marks the close of a long, useful life.

He was an Ayrshire enthusiast and marked well that breed with his genius, but he was also a well-informed friend to all breeds of live stock. In the early days his pen beautifully portrayed to the readers of the farm press, show and other livestock activities. His influence was widely felt, his advice sound, his friendship a great asset, and his acumen noteworthy.

Chat . . .

Gaylord Farms are still using seven sires in their herd. The October 1 advertisement would indicate that it is a thing of the past, but according to "What the Cows Are Doing on Test," the sales reports, and the results on the 1940 show circuit, all seven of Gaylord Guernsey Farms' herd sires are very much in evidence.

Louis A. Bonjorni, Ellensburg, Washington, started in Guernseys in 1934 with one heifer calf, Nanum Dolly 413316, in cooperation with his son in a 4-H Club project. He was so pleased with this animal and its offspring that he has purchased more pure breds. Now the herd of eleven pure breds and eleven grades is owned by that excellent combination of father and son.

Winthrop College, Rock Hill, South Carolina, one of the South's leading colleges for women, is increasing the size of its pure bred Guernsey herd, and we may expect to hear more about the progress of this herd in the future.

Springfield, Massachusetts, papers carried pictures of the Guernsey calf born at Eastern States Exposition to one of the cows in the show string of Kitchener Farm, owned by Rosaline B. Hayden, Billerica.

Chester E. Goodfield, who lives on the famous old Mixter Farm, Hardwick, Massachusetts, visited the combined Pure Bred Dairy Cattle booth at Eastern States Exposition. Mr. Goodfield has a herd of thirty registered Guernseys and eighty grades.

In preparing copy for the Maple Lane Farms October 1 advertisement appearing on page 685, the dams of their two herd sires were transposed and therefore appeared incorrectly. Maple Lane Fashion's Steadfast 234081 is out of Maple Lane Monarch's Fashion 341461, 16085.3 pounds of milk and 926.5 pounds of butter fat in class F (class leader); and Maple Lane Vivian's Steadfast 209989 is out of Maple Lane Africander's Vivian 266568, 13045.2 pounds of milk and 702.7 pounds of butter fat in class G.

Dr. W. D. Little, who has been breeding Guernseys near Indianapolis for the past three years, has been most unfortunate inasmuch as in two years thirty-five of the forty calves born on his place were bulls. Dr. Little has not had a heifer thus far in 1940.

Parish shows in Indiana this year were attended by some 8,000 people. More Guernseys were shown than any of the four other dairy breeds in the state.

In addition to the animals featured on page 500 of the September 15 Journal, Langwater Refugee and Horse Shoe Jessica 644044 will be consigned to the Langwater and New England Sales, respectively.

Langwater Refugee, dropped on December 10, 1939, is sired by Langwater Corsair 252900 and out of Langwater Halla 611215, a daughter of Langwater Moonlight 160256. This heifer is being entered in the Langwater Sale by Mrs. John S. Ames.

Horse Shoe Jessica 644044 has been consigned by George P. Clark, Horse Shoe Falls Farms, Shannock, Rhode Island, to the New England Sale. "Jessica" is sired by Beacon Hill College Lad 226864 and is out of Maple Lawn Judy 549814, a daughter of Horse Shoe Falls Colonel 217365.

The entire proceeds from the sale of these heifers will go to the British Relief Milk Fund.

Gordon Hall

Purchasing Agent - - Consultant

A lot of splendid cattle have been consigned to the Fall Sales. I shall attend these sales and should be pleased to assist new breeders in making selections or to act for those unable to attend.

Princeton TEL. 1895 **New Jersey**

JAMESWAY
HELPS SET A RECORD!

The photographs above show exterior and interior views of the beautiful new JAMESWAY equipped barn at Eller Farm, in the scenic Rondout Valley near New Platz, Ulster County, N. Y.

The Eller herd is comfortable in this spotless new barn, with its gleaming white enamel ceiling and glazed tile walls — completely equipped by Jamesway with ventilation, tie stalls, doors, windows and drinking cups.

Eller junior herd sire, Deyo Star Homestead Melissa, whose dam, a member of this championship herd, has two records above 880 lbs. fat with 4.0% test.

HERD MAKES 644 LBS. AVERAGE!

THE more than 29 registered Holsteins at Eller Farm recently completed a year on D. H. I. A. test with an average production of 644 lbs. fat, 3.81%, from 16,909 lbs. milk. The *Holstein-Friesian World* states that this is the highest herd average for this number of cows ever reported to them, and it is made even more remarkable by the fact that it includes the records of eleven two-year-old heifers.

Mr. Eller says, "We are glad to credit JAMESWAY with an assist in making this high average, for cow comfort is essential to championship production. We are more than pleased with the comfortable Jamesway tie stalls, the drinking cups, the smart, easy-opening doors and windows, and the draft-free ventilation."

Good breeders everywhere are specifying JAMESWAY equipment in their dairy barns, because, like Mr. Eller, they know that comfortable cows give more milk. Whether you plan a new barn, the remodeling of your old one, or the installation of new equipment, it will pay you to call on your Jamesway man.

Write to the nearest office.

JAMES MFG. CO., Dept. GB-104

FT. ATKINSON, WIS. ELMIRA, N. Y. OAKLAND, CALIF.

TRADE MARK Jamesway REG. U.S. PAT. OFF.

RICHER MILK for BABIES

McCormick-Deering Cream Separator at Indiana Dairy Farm Standardizes Milk for Hospital Market

Separating time at Elkhorn Farms. The No. 5-S standardizes 1,250 lbs. of milk an hour.

Kelso Mendenhall, manager of Quigg Brothers' Elkhorn Farms, Richmond, Ind., tells us that the new McCormick-Deering No. 5-S Cream Separator has simplified milk standardization for a special hospital market. Milk from 40 pure bred Holsteins is standardized at 4% butterfat and sold as a special rich and better flavored milk for invalids and infants. Elkhorn Farms also use a McCormick-Deering Milker.

Many other dairy farms are finding that the new McCormick-Deering Cream Separator is indispensable for milk standardization. It is easy to adjust the milk and cream outlets so that the milk is uniform in butterfat content, day-in and day-out.

Ask the nearby International Harvester dealer or branch to explain the advantages of the new McCormick-Deering Cream Separator. There are four sizes. Either electric or power drive. Also a low-base model, only 40 inches high, that saves lifting the milk pail so high to pour milk into the supply can.

INTERNATIONAL HARVESTER COMPANY
180 North Michigan Avenue Chicago, Illinois

Jason Luther, Lawtons, N. Y., (at left) says of his 10-can International Milk Cooler: "It is the best investment we ever made. We use it *every day in the year*, not just two or three weeks." *The* built-up ice bank is a feature that Mr. Luther has found particularly valuable.

INTERNATIONAL HARVESTER

Artificial Insemination . . .

(*Continued from page* 778)

with the best of pedigrees have proved failures and bulls of ordinary parentage have become great successes. It is by the trial and error means that bulls are proved.

6. Where pure bred cattle form the majority of the membership of a bull circle, very indifferent results are likely to occur if bulls of contrasting blood lines are used. It is notorious that certain lines of blood mate or nick well together, whereas other lines of blood do not "jibe" and the results are poor. If grade cows are in question it does not make very much difference about the particular breeding of the bull used, but on pure bred cows deterioration instead of improvement will result.

7. In many sections there is springing up the fear that constant artificial breeding may dull and perhaps destroy the ability of a cow to conceive later by natural breeding methods. Observing dairymen have noted that many cows purchased from dealers and imported from other states seem very difficult to get in calf, and the conclusions reached are that they have been subjected to artificial breeding by perhaps unqualified veterinarians and have practically become sterile.

8. If carried to any great extreme, the practice of artificial insemination will greatly curtail the number of bulls raised by the progressive breeders of this country. These breeders have spent millions of dollars and hundreds of years in the breeding and selling of live stock, striving constantly to increase production and type. If these constructive breeders are not in a position to freely sell such bulls as they can recommend, there will come a time when there are actually too few bulls and there will also be the element of lack of sentiment in these real breeders to prove bulls. The time, money and effort devoted by successful breeders to the proving of their bulls is something which should be fostered and encouraged in every possible way so that the continuous improvement in cattle may result and not be halted.

E. M. Granger, Jr.
Auctioneer
Thompsonville, Conn.

STROHMEYER & CARPENTER, Inc.
Photographers of Animals
White Plains - Box 788 - New York

E. Newlin Brown
Livestock Auctioneer
Doylestown, Pennsylvania

BLANKETS *help* **WIN!**
1ST PRIZE
MADE TO MEASURE
WESTON STA-PUT KOW KOVERS are the last word in style, fit, color, quality and PRICE.
*Send postcard for new folder and price list.
WESTON MFG. & SUPPLY CO.
1955 SPEER · DENVER

Several Proved Sires for Sale—$2,000 to $7,500
For Information Write
Louis McL. Merryman
Herrick-Merryman Sales Co. - SPARKS, MARYLAND

BREEDERS SUPPLIES
Dependable products that give most value for the money.
64 PAGE CATALOG FREE
Describes, illustrates and Prices the complete lines of Franklin Products.
Valuable Reference Guide for Stockmen.
Ask Dealer or write to nearest office.
O. M. FRANKLIN SERUM CO.
Denver Kansas City Wichita Fort Worth Amarillo Marfa
El Paso Alliance Nebr. Los Angeles Salt Lake City
FRANKLIN Concentrated BLACKLEG BACTERIN

Rural Glade Farm
Offers 15 heifers
various ages, a few bred to freshen in April, 1941; sired by Guardsman's Leader of Pomeroy 216646 and Hill Girt Whistler 244447.
T. B. Accredited *Bang's Free*
Townsend & Maule
Cochranville, Pennsylvania
S. W. Townsend G. W. Maule

The foregoing thoughts have caused me to contemplate the practice of artificial insemination with misgivings, lest we may adopt it with so much enthusiasm that we will overlook the dangers which its improper use may bring.

I am still convinced of the wonderful possibilities of artificial insemination—but it must be practiced just as its advocates originally planned.

Nebraska Show . . .

(*Continued from page 797*)

of U Neb 554827, University of Nebraska; 4, Betty Jane Steadfast 597624, Dale E. Bush; 5, Skyline Modesty 597796, Skyline Dairy.

Heifer, 18 Months and Under 2 Years

1, Entry, Alfred Buschow; 2, Skyline Lilly 640294, Skyline Dairy; 3, Majesty's Pansy Lue 638707, Dale E. Bush; 4, Masterpiece's Nancy 591513, Skyline Dairy; 5, Skyline Repose 597798, Skyline Dairy.

Heifer, 1 Year and Under 18 Months

1, Skyline Devotion 597800, Calvin Wilke; 2, Skyline Romance 597799, Skyline Dairy; 3, Goldie's Fancy Sue, Alfred Buschow; 4, Dollie's Fancy of E. S., Alfred Buschow; 5, Elmdale Golden Princess 597626, Dale E. Bush.

Heifer, 6 Months and Under 12

1, Benedict Credit of U Neb 619734, University of Nebraska; 2, Crystal Lake Golden Jewel 640108, F. A. Egger and Sons; 3, Symartia, Alfred Buschow; 4, Elmdale Majesty's May 638710, Dale E. Bush; 5, Majesty's Polly Sue 638711, Dale E. Bush.

Senior and Grand Champion Bull

Mound City Majesty 234159, Dale E. Bush.

Junior Champion Bull

Skyline Romeo 277765, Dale E. Bush.

Senior and Grand Champion Female

Skyline Superb's Levity 526238, Skyline Dairy.

Junior Champion Female

Entry, Alfred Buschow.

Graded Herd

1, Skyline Dairy; 2, Dale E. Bush; 3, Alfred Buschow; 4, University of Nebraska; 5, Skyline Dairy.

Young Herd

1, Dale E. Bush; 2, Skyline Dairy; 3, Alfred Buschow; 4, F. A. Egger and Sons.

Get of Sire

1, Skyline Dairy; 2, Skyline Dairy; 3,

Science Tells How to Reduce Cow Breeding Troubles!
By Making
Biological Tests
Chemical Tests
Herd Tests
More calves, fewer cow replacements, less services per conception, is the goal of every dairyman. That's why feeds containing ManAmar are serviced by an outstanding scientific laboratory.
Feeds containing ManAmar are made locally with a knowledge of the nutrients present or lacking in your home grown crops.
AND...
Your Local ManAmar Feed Maker is supported by a nationally recognized Laboratory with a full staff of scientific workers. Formulas are based on an accumulated knowledge of Scientific Research. That's why ManAmar Feeds supply the complete nutrition necessary for More Calves—Stronger Calves—Fewer Cow Replacements.
Write for FREE Livestock Magazine
PHILIP R. PARK, INC.
Dept. I-26, 608 S. Dearborn St., Chicago, Ill.
Mfg. Plant and Laboratory, San Pedro, Calif.

DR. DAVID ROBERTS
will be glad to send you interesting free literature on how to treat your own livestock at home. He has a prescription for every **curable** animal ailment, **especially** cattle. Sold by dealers. If no dealer in your neighborhood, write direct to
DR. DAVID ROBERTS VET. CO.
23100 GRAND AVENUE WAUKESHA, WISCONSIN

Farm Manager
Wants Job
Experienced operator with record of successful handling of dairy cattle. Feeding, breeding, management, A. R. work, and high grade milk production. Crops, modern production methods. Age 46. College and Graham School training.
I will produce results and increase farm income. Box B. V. H.
Guernsey Breeders' Journal
Peterborough, N. H.

When in need of
LIVE STOCK PICTURES
Send for
COOK & GORMLEY
Union Stock Yards, Chicago, Illinois

Choice GRADE Guernseys
JOHN G. GRAU
Long Green - Maryland

Another World's Record

MADE ON BEACON TEST COW RATION

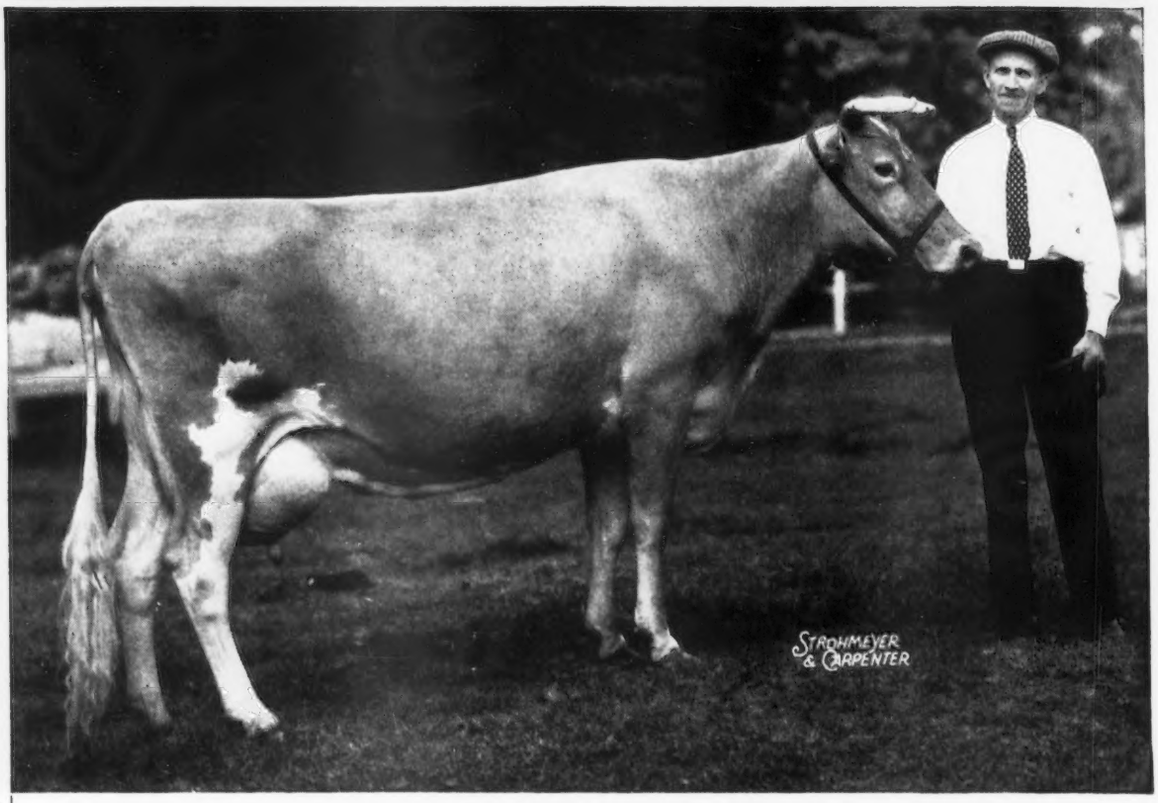

Superb's Faithful, daughter of Old Mixter Faithful

Completing a new world's record in Class AA, Superb's Faithful, owned by Foremost Guernsey Association of Hopewell Junction, New York, adds an outstanding achievement to this famous herd. In 365 days she produced 19,678.7 lbs. of milk and 1,077.24 lbs. of butterfat (*subject to verification*).

Beacon Test Cow Ration was used to make this world's record. This is the third world's record made on this outstanding concentrate during the past three years.

Although year after year, Beacon Test Cow Ration proves that it is capable of supporting high production, its prime purpose is to help maintain the cow's flesh, body reserves and health so that she can hold a high production level to the end of her lactation and during succeeding lactations. Beacon Test Cow Ration contains 4¾% fat, 18% protein, 9%fibre. This outstanding feed assures you a *bulky, palatable* and *safe* ration. Start your herd on this high-production feed! Get it from any Beacon Dealer in New York State, New England States, Eastern Pennsylvania and Maryland, New Jersey and the Del-Mar-Va Peninsula.

For two years Beacon Dairy Feeds have fed the high-production herd at Borden's Dairy World of Tomorrow, New York World's Fair, where an outstanding production record was made.

THE BEACON MILLING CO., Inc.
Cayuga, N. Y.

We also make feeds for chickens, turkeys, ducks, game birds, horses, swine, beef cattle, goats, rabbits and dogs.

BEACON *Dairy Feeds*

© N.Y.W.F.

Dale E. Bush; 4, Alfred Buschow; 5, Alfred Buschow.

PRODUCTION GET OF SIRE

1, Skyline Dairy; 2, University of Nebraska.

PRODUCE OF DAM

1, Dale E. Bush; 2, Skyline Dairy; 3, Alfred Buschow; 4, F. A. Egger and Sons; 5, University of Nebraska.

Field Days and Shows . . .

(Continued from page 801)

mour, J. R. Studley, William J. Thuron and Son, Dorothy Warne.

The senior and grand champion bull was Longacres Echo 263767, exhibited by Joe C. Patterson and Sons. The junior champion bull was Homeward Sensation, also exhibited by Joe C. Patterson.

The senior and grand champion female was Nearbrook's Vera 360281, exhibited by Cecil Lambert, while the junior champion female was Homeward Pride 633766, exhibited by Joe C. Patterson.

J. DELEON SMITH

Southern Oregon Celebrates Guernsey Progress

JACKSON COUNTY

TWO and a half years ago a group of breeders met in County Agent Bob Fowler's office at Medford, Oregon, and organized the Jackson County Guernsey Breeders Club. Although the group was small, there was much enthusiasm about the possibility of Guernsey development in the county and a program was adopted to put Guernseys on the map.

This enthusiasm was genuine and well-founded, and at the annual field day held on July 23, seventy-five breeders gathered at the farm of Ralph Jennings to celebrate their accomplishments. The breeders inspected Mr. Jennings' small herd of foundation pure breds and then drove to Chester Wendt's to look over his herd of outstanding grade Guernseys. This herd was developed by the use of good pure bred bulls and continuous testing in the Dairy Herd Improvement Association. Today he has some good pure bred cows.

The next stop was at Bill Bigham's, where the members of the Guernsey 4-H Club had assembled their heifers for the breeders to pass judgment on. This, perhaps, was the most interesting of the stops, for the boys and girls had really worked hard to get the calves in "show" shape for the tour. The boys and girls led out their heifers before the group and explained the breeding and handling of their calves. Assistant County Agent L. E. "Bing" Francis, who is in charge of the 4-H Club work in the county, congratulated the breeders on their cooperative spirit in developing this 4-H Club, and pointed out the splendid progress of the past two and a half years.

Bob Fowler, county agent and secretary of the local club, pointed out that in 1936 there were only four or five pure bred bulls in the county, and very few, if any, registered cows, while at this writing there are 256 registered cows and many registered bulls.

Following the tour of inspection a picnic lunch and the usual speeches were enjoyed by a crowd of 100 dairymen.

Only $97.50 WAGON LOADER EXTRA F.O.B. FACTORY

Walter Bates ground 50-bu. box of mixed ear-corn and oats medium fine in 20 minutes with 2-plow power. New rotor design and Hi-Suction fan enable this new Case H-8 to grind faster than ever was possible before with small tractors. Grinds grain more uniformly, makes more palatable feed; also grinds roughage. Let your Case dealer show you how easy this remarkable new H-8 hammer mill is to operate, to run, to own. Learn how little it costs to have fresh, cool-ground feed. Two larger sizes, the H-10 and H-14.

Compare it with ANY MILL AT ANY PRICE

SEE HOW HAMMERS STAY NEW 8 TIMES LONGER

Also secret of permanent balance without sacrifice of safety. Send postal card, say "hammer mill" to J. I. CASE CO. Dept. K-21 Racine, Wis.

Send for FREE Bulletin

CASE

Please mention the Journal when answering advertisers.

"Livens Up Bulls Settles Shy Breeders"

Kershaw's Stock Farms, Muskogee, Okla., have used a number of gallons of REX Wheat Germ Oil on their Champion herd of Aberdeen Angus Cattle. L. R. Kershaw, owner, writes: "We have particularly noted that REX Oil livens up and helps all the bulls given the oil. We have used REX on shy and non-breeders with good results."

REX WHEAT GERM OIL Bonded Samples Assure High VITAMIN E Potency--Bring Results

When you buy REX Oil you take no chances on its potency. Bonded samples are available to Federal, State, or any other accredited laboratory for potency and stability tests. In short, you are positively assured, where Vitamin E is needed, REX Oil is going to bring results. Its potency is guaranteed and can be proved at any time.

REX Wheat Germ Oil is pure, unadulterated, pharmaceutical grade oil the same as bought from us by the City of Chicago to help prevent miscarriage in expectant mothers. **ORDER REX OIL TODAY**—Insist on REX, the only BONDED Wheat Germ Oil. It solves breeding failures caused by insufficient Vitamin E. If your dealer does not have REX, order from us. Price—Pint, $3.50; Quart, $6.00. Ask for FREE Breeding-Feeding Bulletin.

VIOBIN CORP. • Room 809, 155 N. Clark St., CHICAGO, ILLINOIS

VioBin (Canada) Ltd., 460 St. Francois Xavier St., Montreal, Quebec.

COW COVERS

HALTERS

Low Market Prices

R. LAACKE CO.
1646 N. 3d St.
MILWAUKEE, WIS.

Roy S. Johnson
Auctioneer
Experienced and qualified to render efficient service
Decatur - Indiana

Wanted

HERDSMAN — American — Married. Protestant. Experienced milker and teamster.

BOX 541
GUERNSEY BREEDERS' JOURNAL
PETERBOROUGH, N. H.

Dr. Naylor's
LINITE

A thorough treatment for stubborn conditions—Hoof Rot, Hoof Lameness, Thrush, Bruises, Calk Wounds. Just pour it on. Per bottle $1.00.
At dealers or by mail postpaid.
H. W. Naylor Co., Morris, N. Y.

JOSEPHINE COUNTY

Breeders from Jackson County enjoyed the hospitality of the Josephine County group on its annual tour and field day held July 25, 1940. The tour started at the Twinkle Star Ranch, owned by J. F. and Ernest Calhoun of Grants Pass, and a wonderful demonstration of the effect of good brood cows in the building of their herd, showing outstanding daughters and granddaughters from one old cow, was seen.

A judging conference and demonstration was held on the farm of W. A. Johnson and Sons and E. W. Frazier. Other stops were at the farms of Ben Nelson and Melvin King.

Of particular interest to the group was the inspection of the bulls used by these breeders, who have formed a bull association in order that better bulls can be purchased and used by the members. They have five bulls in service and all their female offspring will be tested. The best bulls, as shown by progeny test, will be used heavily by all members and the poorer ones discarded.

County Agent O. K. Beals outlined the plans for future development, as well as reviewing the progress of the Guernseys, at the picnic lunch held in Grants Pass.

R. G. FOWLER, County Agent

THE WONDERFUL DE LAVAL MAGNETIC *SPEEDWAY* MILKER PROVES ITS SUPERIORITY

1 BEST, FASTEST, CLEANEST MILKING
2 SAVES MOST TIME AND LABOR
3 PRODUCES HIGHEST QUALITY MILK

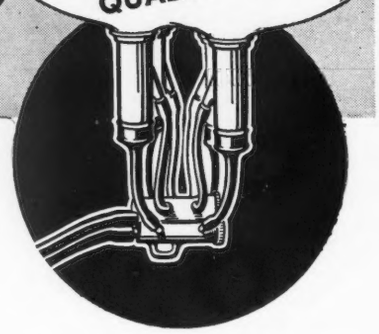

BECAUSE the wonderful De Laval Magnetic Speedway Milker so quickly and convincingly proves its all around superiority, thousands of outfits are already in use — and more new De Laval Milkers are being installed than ever before.

Best, fastest, cleanest milking—uniform, regular rhythmic milking speed and action controlled by magnetic force—highest herd production—largest savings of time and labor—cleaner milk—complete dependability—these are some of the all-important features that constitute De Laval Magnetic Speedway superiority.

The De Laval Magnetic Speedway *proves* its superiority on the cow—on every cow in the herd.

SEE YOUR DE LAVAL DEALER TODAY FOR A FREE TRIAL DEMONSTRATION

The only way to measure and appreciate the unequaled performance of the DE LAVAL MAGNETIC SPEEDWAY is to use it on your own cows. Your local De Laval Dealer will gladly arrange such a free trial—with absolutely no obligation to you. See him today.

De Laval Cream Separators

World's best and most complete line of separators. World's Standard Series unmatched for performance, quality, convenience and beauty. De Laval Junior Series offers De Laval quality and performance in smaller capacity machines and which can now be furnished with electric motor drives. Remember — there is a De Laval quality separator of a size and style for every need and purse.

THE DE LAVAL SEPARATOR CO., Dept. 3212
New York, 165 Broadway
Chicago, 427 Randolph St.
San Francisco, 61 Beale St.

Please send me, without obligation, full information on { Milker ☐ Separator ☐ check which

Name .....
Town .....
State.....RFD.....No. Cows....

Guernsey Study Group

GUERNSEY breeders from Winnebago County, Wisconsin, decided this year on a tour instead of their usual summer picnic. County Agent Robert Heffernan made the necessary arrangements and on September 15, thirty-five Guernsey enthusiasts met at Wey Acres Farm, owned by Mr. and Mrs. F. L. Weyenberg, Thiensville, to inspect one of the outstanding herds in southern Wisconsin. The herd is headed by Langwater Grandee 227277.

The second stop was at the GOLDEN GUERNSEY Milk Jug for lunch, and while there "Dick" Stumbo, of the Wisconsin Dairymen's Association, and George D. Britts, of the Wisconsin Guernsey Breeders Association, joined the group.

The first stop in the afternoon was at Tillybardin Farm, owned by Charles J. Mitchell and Son. Mr. Mitchell discussed his plans of line-breeding, showing three of his old brood cows of Yeksa breeding and their progeny. He pointed out that he is a firm believer in testing and has been in Cow Testing Association work for sixteen consecutive years and official testing for the past six years. In studying Mr. Mitchell's breeding program one can readily see that great care has been exercised in the selection of the herd sires. Following a line-breeding pro-

DEVELOP YOUR CALVES *into* HIGH PRODUCERS

EVERY dairyman knows that feeding has a lot to do with the kind of cow a heifer calf is going to be. The Larro Calf Raising Plan is designed to help build calves into big, strong, healthy productive milkers at low cost. You can grow a calf only once—try the Proved Larro dry feeding way and notice the big difference good feeding can make! Larro Calf Builder was developed and proved at Larro Research Farm after many years of experimentation.

Economical too—our Holstein calves at Larro Research Farm regularly gain 220 lbs. in twenty weeks on only 350 lbs. of milk and 125 lbs. of Larro Calf Builder, fed dry, plus Larro Dairy Feed and hay. No slop feeding. Smaller breeds require correspondingly less feed. That's a saving of at least 500 quarts of milk over the whole milk method! Feeders from Maine to Florida report equally good results. Give this calf raising plan a real trial. Write today for complete information and free Larro Calf Feeding Chart.

LARROWE MILLING COMPANY
(Trade Name)
Division of General Mills, Inc.
Detroit, Michigan Dept. T

Larro
CALF BUILDER
"Farm-tested"

gram to Langwater Waldorf 128541, A. R., they selected Boulder Bridge Gladiator 198841, A. R., now nine years old, as their senior sire. He was followed by Boulder Bridge Sun-Up 212903, a half brother to "Gladiator," both being sired by Langwater Waldorf 128541. Another sire, Boulder Bridge Financier 222211, is sired by a Butterfat bull and out of a daughter of "Waldorf." Their junior sire, a seven months old calf, is a son of Boulder Bridge Matchmaker 259502 and traces many times to "Waldorf."

The Lurvey Farms were the last stop and there was keen interest in this herd and their breeding program, for two bulls from this herd are now in service in a Winnebago County bull ring group, and another one is owned individually. The Lurveys have followed an intensive line-breeding program for years and now have over 100 head of registered Guernseys. It really shows the value of careful study and selective line-breeding.

The gathering was especially interested in Monarch's Dimple 496730 that was eighth place in class GGG when she made her record of 560.3 pounds of butter fat. She was also fourth in class DDD with a record of 644.7 pounds of butter fat. Monarch's Glenwood Girl 274451, a gold star cow at the State Fair, also claimed her share of admiration.

Chat . . .

Dr. A. A. Starbuck, Middlefield, Massachusetts, who uses Guernsey milk exclusively in her health resort, is planning to enlarge her herd and purchase pure breds.

These LEADING GUERNSEY BREEDERS Will Tell You

YOUR COWS DESERVE LOUDEN

YOU and Louden have a lot in common! You are one of the country's leading Guernsey breeders while Louden has led the barn equipment industry since 1867. You produce a quality product—so does Louden.

Just as surely as ham and eggs go together, so do fine cattle such as yours and Louden equipment.

That's one reason why so many of the country's leading breeders provide their cattle with "pasture-comfort" Louden equipment. Not only is it full of "pasture-comfort" but also it shows your stock to better advantage and there never has been any question about the durability of Louden. Furthermore, since practically every new development in the the industry has been pioneered by Louden, you are assured of getting the latest and most modern design. The surprising part of all this is that Louden's superior equipment actually costs you no more than other equipment.

So if you plan to build or remodel within the next year, get in touch with Louden. Learn how you can save much valuable time and real money with Louden's individualized planning service. The obligation is on our shoulders to see that you're completely satisfied. Get things underway by sending for Louden's big Barn Plan Book today.

WATER BOWLS

LITTER CARRIERS

STALLS AND STANCHIONS

*These Guernsey breeders have Louden planned and equipped barns. Brooklawn Farms, Morris Plains, N. J.; Spruce Shadows Farm, Minneapolis, Minn.; and Cappel Dale Guernsey Farm, Dover, Ohio.

The Louden Machinery Co.
1719 W. CourtSt., Fairfield, Iowa
1047 Broadway, Dept. G-4, Albany, N.Y.
(Est. 1867)
Branches, Toledo, O.
St. Paul, Minnesota.

LOUDEN
EVERYTHING FOR FARM BUILDINGS

• CHARLESCOTE FARM GUERNSEYS

Bred for Production and Type

Federal Accredited Certificate 474040
State Abortion Free Certificate No. 12

Our Herd Sires:

Langwater Peter 218757

First 6 daughters to freshen:

Charlescote Peggotty 497162
11581.2—640.6—GG
12222.2—675.51—DD—283 days
Average per month 1343.70—78.30

Charlescote Progress 497161
11857.4—558.9—GG
18557.7—894.86—EE (unofficial)
Class Leader 2nd, EE—4th E—Unofficial Highest Milk production in both Classes.
Average per month 1599.30—76.65

Charlescote Poplar 497164
12932.4—640.58—FF (Unofficial)

Charlescote Patience 537896
11506.3—587.79—GG—308 days
Average per month 1142.10—57.60

Charlescote Pride 497163
11434.1—545.10—D—276 days
Average per month 1299.0—60.78

Charlescote Pert 537898
10939.0—490.16—GG—262 days
Average per month 1265.10—55.80

Langwater Hilarity 237501

The highest records of his twelve nearest dams average 15273.8 lbs. M., 778.6 F.

Bulls by Langwater Peter out of A. R. dams for sale at reasonable prices.

We are consigning a 10-month daughter by Langwater Peter to the Topsfield Sale, October 15.

Woodholm's Moonbeam 256659

The highest records of his twelve nearest dams average 15121.98 lbs. M., 753.06 lbs. F.

Langwater Merrymaker 166128
28 A. R. daughters
13 A. R. sons

Langwater Honoria 264812
13264.1 lbs. M., 698.8 lbs. F. Class G, 17270.7 lbs. M., 937.4, lbs. F., Former Class Leader AA. Dam of Langwater Honey-moon 327071, 15295.2 lbs. M., 850.4 lbs. F., former Class Leader BB. Dam of Langwater Honeysuckle 541422. Sold for $3,000 at Coventry-Florham Sale, May, 1939.

Langwater Plato 217317
6 A. R. daughters

Langwater Joyous 351416
16252.5 lbs. M., 840.8 lbs. F., former Class Leader BB.
2nd highest record daughter of Langwater Pharaoh 98719, A. R.

Alfalfa Farm Philosopher 203950
Sr. and Gr. Champ. Eastern States, 1935, 1936, 1937, 1940. Res. Gr. Champ. N. D. S., 1935. Sr. and Gr. Champ., N. D. S., 1937.
12 A. R. daughters on 3 milkings average 12168.8 lbs. M., 601.6 lbs. F.

Langwater Honey-moon 327071
11597.8 lbs. M., 653.6 lbs. F., Class E
15295.2 lbs. M., 850.4 lbs. F., Class BB
Former Class Leader

Langwater Valiant 51868, A. R.
29 A. R. daughters
30 A. R. sons

Shuttlewick Queen of Joy 129737
12518.9 lbs. M., 630.0 lbs. F., Class G
15803.4 lbs. M., 778.1 lbs. F., Class A.
Sold for $8,100.

Langwater Peter Pan 116859, A. R.
Sold for $8,600
66 A. R. daughters
2 A. R. sons

Imp. Slogan's Lady Astor of Langwater 149219
13018.1 lbs. M., 636.3 lbs. F., Class A.
1st prize A. R. cow, Brockton, 1926. 2 A. R. daughters, 3 A. R. sons.
Langwater Northerner 113149, A. R.
Langwater Waldorf 128541, A.R.
Langwater Slogan 166129, A. R.

Langwater Pharaoh 98719, A. R.
47 A. R. daughters
34 A. R. sons

Imp. Beauty's Flora of Langwater 137139
17054.9 lbs. M., 787.5 lbs. F., Class A.

Langwater Pharaoh 98719, A. R.
47 A. R. daughters
34 A. R. sons

Shuttlewick Queen of Joy 129737
12518.9 lbs. M., 630.0 lbs. F. Class G.
15803.4 lbs. M., 778.1 lbs. F., Class A.
1st prize, Junior A. R. cow, Brockton, 1926. Sold for $8,100.

Langwater Philosopher 187794, A. R.
Sr. and Gr. Champ., New York State Fair, 1932. Sr. and Gr. Champ., Brockton, 1934.
10 A. R. daughters
2 A. R. sons

Langwater Star's May 206490
13699.3 lbs. M., 574.7 lbs. F. Class G
17999.7 lbs. M., 753.7 lbs. F., Class A

Langwater Moonlight 160256
17 A. R. daughters
7 A. R. sons

Langwater Honoria 264812
13264.1 lbs. M., 698.8 lbs. F., Class G.
17270.7 lbs. M., 937.42 lbs. F., Former Class Leader AA.
Dam of Langwater Honey-moon 327071, 15295.2 lbs. M., 850.4 lbs. F., Former Class Leader in BB.
Dam of Langwater Honeysuckle 541422. Sold for $3,000 at Coventry-Florham Sale, May 1939.

RICHARD SALTONSTALL
Owner

140 FEDERAL STREET
BOSTON, MASS.

SHERBORN, MASSACHUSETTS

GORDON L. STANLEY, Herdsman
MAYNARD C. GRINDLE, Manager

Consigned to the **Wisconsin State Sale**
WAUKESHA, WISCONSIN

Hilltop Butterfat Blazer 283865

Dropped October 24, 1939

Another line-bred Butterfat bull—line-bred to Old Clara, the World Record Cow in AAA.

15963.3 lbs. M.
860.1 lbs. F.
Class AAA

Watch your catalog

ADD A LITTLE BUTTERFAT TO YOUR HERD

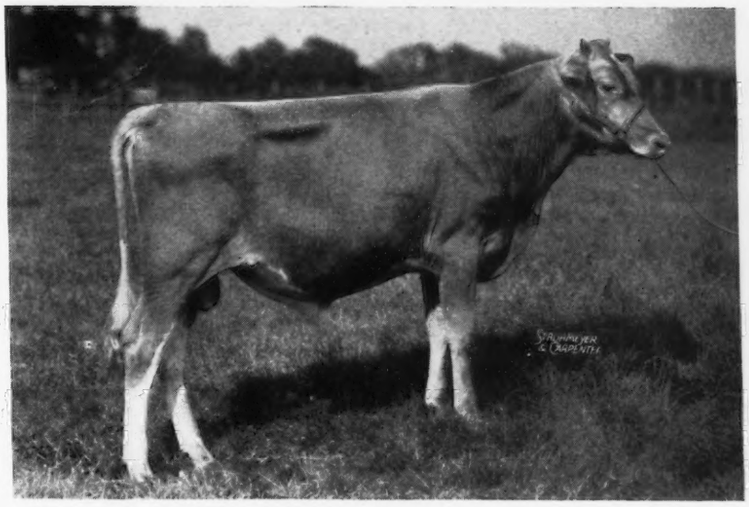

Federal Accredited

GEO. M. HENDEE, *Proprietor*

HILLTOP FARM
TRADE MARK
Suffield - Connecticut

Blood Tested

F. H. SMITH, *Manager*

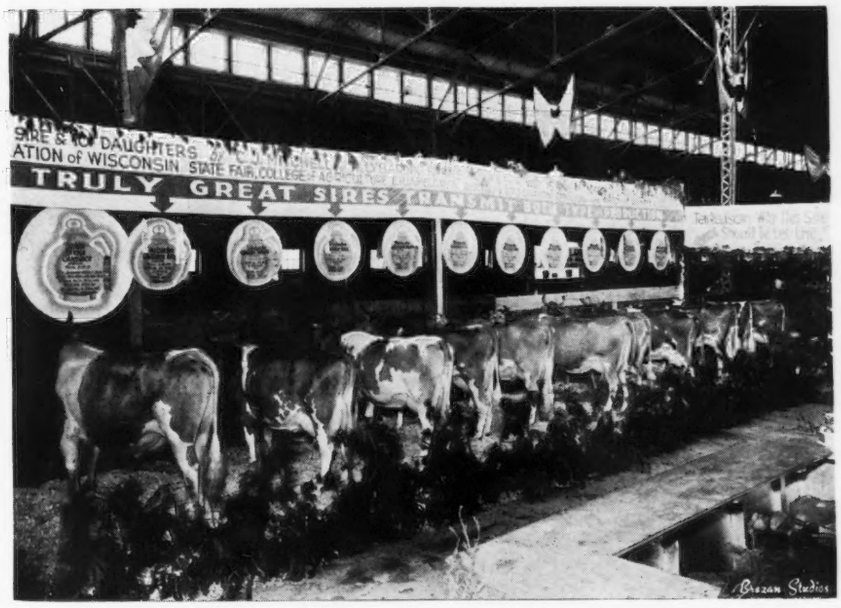

Wisconsin State Sale

Waukesha
October 24

•

70
SELECTED GUERNSEYS

Good producing cows and springing two-year-olds that the Directors have travelled the whole state to select.

Dams' records up to 889 lbs. F., and cow's production up to 572 lbs. F., and most of these records made under farmer conditions, so you can expect to increase these marks.

Bulls from great cows, such as the 579 lbs. F. Class G daughter of Grand Champion Bournedale Martha 406060, and by such nationally known bulls as Noranda 108708 and Langwater Grandee 227277, come from outstanding herds both in and outside of Wisconsin.

An annual sale to illustrate the quality of Wisconsin Guernseys.

Write now for Catalog to:* GAVIN W. McKERROW, *Secretary

Wisconsin Guernsey Breeders' Association - Pewaukee, Wisconsin

Mixter Faithful 101637, A. R.

And Her Progeny

The Breed's greatest living Cow and the dam of *Superb's Faithful.* She will be 22 years old on December 17, 1940

Sixteen Calves • Ten Males • Six Females

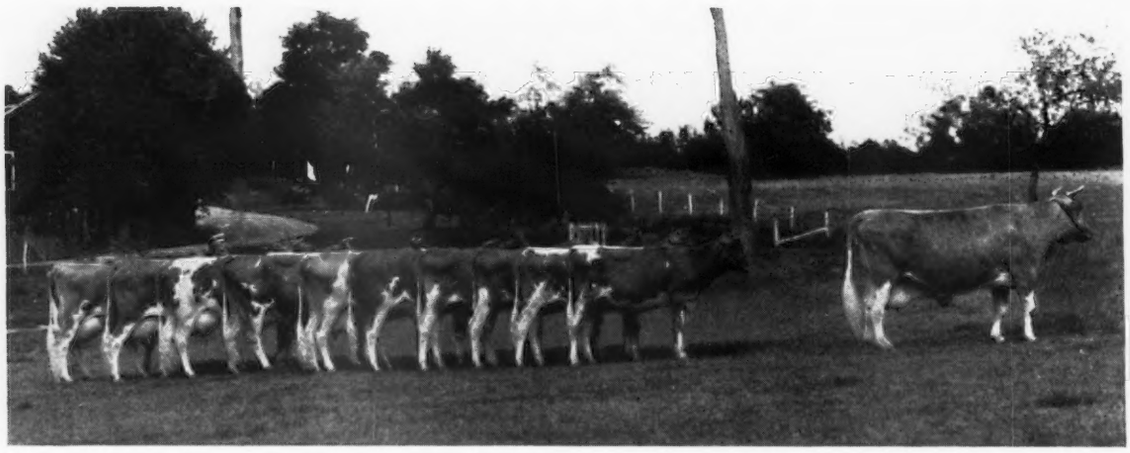

Her progeny, from left to right:

SUPERB'S FAITHFUL—*Sire:* Foremost's Superb—*Dam:* Mixter Faithful.
FOREMOST NOBLE GIRL—*Sire:* May Royal's Valor—*Dam:* Valor's Faithful.
FOREMOST FAITHFUL—*Sire:* Foremost Pre-eminent—*Dam:* Valor's Faithful.
FOREMOST KEEPSAKE—*Sire:* Foremost's Bell Buoy—*Dam:* Mixter Faithful.
VALOR'S FAITHFUL—*Sire:* Langwater Valor—*Dam:* Mixter Faithful.
FOREMOST PRESTINE—*Sire:* Foremost Pre-eminent—*Dam:* Foremost Noble Girl.
FOREMOST QUAKERESS—*Sire:* Foremost Royal Valor—*Dam:* Superb's Faithful.
FOREMOST QUODAM—*Sire:* Foremost Royal Valor—*Dam:* Foremost Keepsake.
FOREMOST QUALITY—*Sire:* Foremost Supero—*Dam:* Foremost Faithful.
FOREMOST QUEENIEMAE—*Sire:* Foremost Pre-eminent—*Dam:* Foremost Noble Girl.

MIXTER FAITHFUL was bred at Mixter Farm and had dropped three heifers, Mixter Farm Faithful 124227, Mixter Golden Faith 151345, Mixter Golden Queen 166695 and a bull, Mixter Hardwick 107510, before being purchased by Mr. Penney on June 9, 1925. On June 10, 1925, she dropped May Royal's Majesty 117245, a sire that was of inestimable value to the breed. She next had twin males that died shortly after birth. Then came along her two sons, Foremost Masterpiece 159266 and Foremost Nobly Born 182562 followed by the great cow, Valor's Faithful (World's Record in Class AA). Foremost Faithful Supreme 211205 was her seventh son followed by Superb's Faithful dropped January 10, 1933, and Foremost Keepsake dropped December 12, 1933. A male was born December 16, 1934, that died, then Foremost Faithful Fulfillment 245195 dropped April 22, 1936, and Foremost Majestic 260092, dropped May 27, 1937.

As a two-year-old MIXTER FAITHFUL made a World's Record in Class F of 12601.9 lbs. M., 744.7 lbs. F. In 1925 she was 1st prize aged cow at the National Dairy Show and Grand Champion at the Sesquicentennial in 1926. Her progeny have been outstanding winners in the show ring whenever shown and were the winners of the coveted Get of Sire award many times. She is the only cow of the breed to have produced TWO WORLD RECORD daughters.

Accredited No. 39213 **Bang's Approved Herd No. 420**

Here Are The Other Two Daughters of MIXTER FAITHFUL

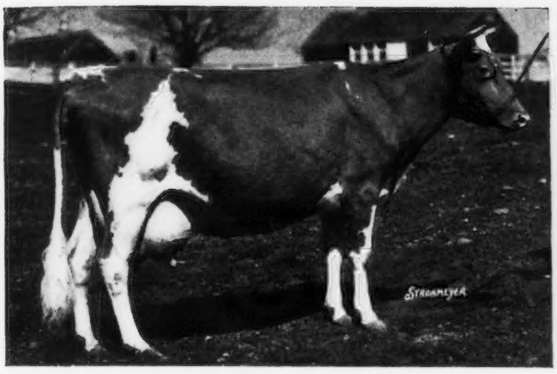

VALOR'S FAITHFUL 364627
Dropped December 23, 1930
Sire: LANGWATER VALOR 79775, A. R.
Records: 14084.6—755.2—F
20011.7—976.5—AA
World's Record when made.

Valor's Faithful is dam of Foremost Noble Girl 506987 with records of:
13608.4—726.4—FF
13344.3—682.4—DD—295 days

"Noble Girl" is full sister to Foremost Royal Valor 229913, herd sire at Emmadine.

FOREMOST FAITHFUL 566788
Record: 11774.9—593.5—GG

VALOR'S FAITHFUL is also the dam of Foremost Prediction, herd sire at McDonald Farms.

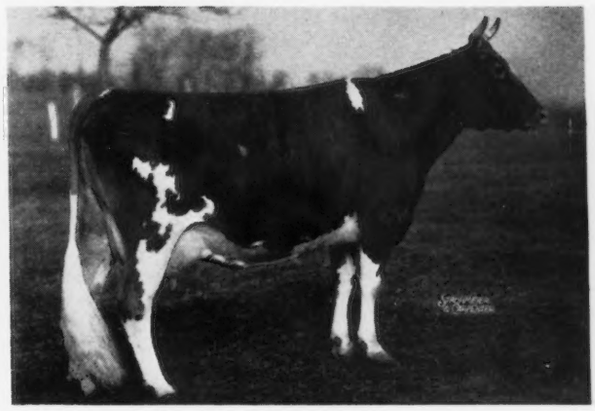

FOREMOST KEEPSAKE 441712
Dropped December 12, 1933
Sire: FOREMOST'S BELL BUOY 117666, A. R.
Records: 10866.0—616.5—G
12296.0—665.7—BB

"KEEPSAKE" is the dam of one daughter in the herd by Foremost Royal Valor and a son of Foremost Ferdinand 267627 in the herd of Bert Harter, Doylestown, Ohio. She is due in October to Foremost Majestic.

The SONS *and grandsons of* MIXTER FAITHFUL *are being used very heavily in our breeding program. We now are using three sons and two grandsons. We believe in the* BLOOD *of the* BREED'S GREATEST COW *as the progeny improves with each generation.*

Foremost Guernsey Association, Inc.

Hopewell Junction, (Dutchess County), New York

J. C. PENNEY, *President* W. K. HEPBURN, *Manager*

Royal Superb 268335

A BULL OF FAMOUS BLOOD LINES COMES TO OUR MISSOURI HERD!

(ROYAL SUPERB is the son of Superb's Faithful whose record is announced on inside cover page and on pages 812-813 of this issue.)

Owing to the death of our herd sire, FOREMOST HAMILTON 261071, which made it necessary for us to procure another bull, we announce with keen satisfaction that arrangements have been made with Emmadine Farm for the use of Royal Superb 268335. His pedigree should please the most discriminating:

Foremost Pre-eminent 221531	Royal Supreme 137088	Mixter May Royal 65203
		Follyland Nancy 52457
	La Noce's Beda of Island Farm 101480	Beda's May King 11893
		La Noce of Riverside Farm 36284
Superb's Faithful 410579	Foremost's Superb 130291	Langwater Foremost 39191
		Golden Windflower 155557
	Mixter Faithful 101637	Langwater Demonstrator 16451
		Mixter Faith 48711

A great grandson of old Langwater Foremost and of Mixter May Royal, Royal Superb is a grandson of that greatest of all living Guernsey cows, Mixter Faithful. The records indicate Mixter Faithful has over 3,000 descendants. Through her six daughters and ten sons, Mixter Faithful has exerted an incalculable influence not only upon the Emmadine Farm herd but upon many noted herds throughout the country.

Mixter Faithful's great daughter, Superb's Faithful (dam of Royal Superb), on retest in Class AA, completed her fourth record on September 29. Her figures (unofficial) are 19678.7 lbs. M., 1077.24 lbs. F., Class AA.

Superb's Faithful's Previous three records were as follows:

Class G —12981.6 lbs. M., 662.1 lbs. F.
Class CC—17363.3 lbs. M., 931.5 lbs. F.
Class AA—17469.0 lbs. M., 918.2 lbs. F.

With such production behind him, it is small wonder we look forward with eager anticipation to the use of this princely bred bull.

Our herd of registered pure bred Guernseys was founded about two years ago by Mr. J. C. Penney who established and has had over twenty years experience in developing the internationally known herd of "FOREMOST GUERNSEYS" at Emmadine Farm, Hopewell Junction, New York. Our stock is largely of Foremost Guernsey blood lines. Part of our foundation animals came direct from Emmadine Farm—part came from herds having used Foremost Guernsey bulls.

Not only through Royal Superb will our herd bear the influence of Mixter Faithful, but through the foundation females as well. We will mate Royal Superb to cows of Foremost Guernsey breeding carrying the blood lines of 13 famous herd sires that have been or are now in service at Emmadine Farm. We look for outstanding results.

Now For Sale!

Several bull calves 6 to 8 months old, sired by Foremost Hamilton, he by Foremost Pre-eminent (see pedigree above) and out of Foremost Lida 460693, A. R., the cow that made World Records (when made) at two years and four years of age respectively, as follows:

Class GG, 15537.7 lbs. M., 826.6 lbs. F.
Class CC, 17674.8 lbs. M., 962.4 lbs. F.

Visitors are always welcome to inspect our herd

PENNEY & MATHENY

GALLATIN, MO.

J. C. Penney, *Owner* — John C. Matheny, *Manager*

MAPLE LANE FARMS

Offer For Sale . . .

Bull calves line-bred for PRODUCTION INHERITANCE

Sired by our Herd Sires

MAPLE LANE FASHION'S STEADFAST 234081
Dropped November 26, 1935
Dam: MAPLE LANE MONARCH'S FASHION 341461
16085.3—926.5—F (Class Leader)

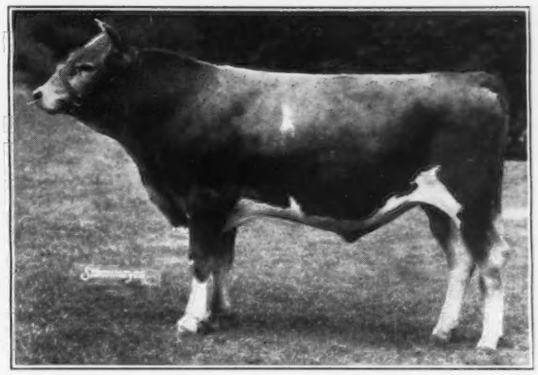

MAPLE LANE VIVIAN'S STEADFAST 209989
Dropped March 15, 1933
Dam: MAPLE LANE AFRICANDER'S VIVIAN 266568
13045.2—702.7—G

Both bulls are sired by Saugerties Golden Steadfast 190975

Vivian's Steadfast's first daughter finished with 14428.5 M., 786.3 F., Class G.

These Sires are being mated to outstanding daughters of Saugerties Ultra Monarch 77702, A. R., and Saugerties Africander 116932, A. R.

A few Saugerties Africander daughters now on test—going at a Class Leader Clip.

	Milk	*Fat*	*Days*	*Class*
Maple Lane Africander's Bessie 523221	6149.3	334.43	137	F
Maple Lane Africander's Clover 505746	6135.4	342.41	151	E
Maple Lane Africander's Hannah 535647	7165.2	362.25	182	G
Maple Lane Africander's Jackie 469040	8755.3	417.16	151	C
Maple Lane Lucky Lass 463942	13907.0	725.92	293	D

BULLS OF THIS BREEDING FOR SALE

T. B. Accredited - Bang's Free No. 171

A. H. CHAMBERS, *Owner* HERD ESTABLISHED 1923 T. J. DOYLE, *Manager*

KINGSTON, NEW YORK

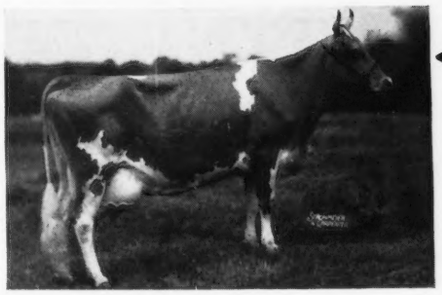

Butterfat - May Rose

◀LYNBROOK ANITA 453981

12283.4—731.3—FF—Class Leader When Made.
15942.9—895.1—DD—3rd Place.

By Hilltop Butterfat Teddy 195390 and a straight May Rose dam, Lynbrook Ann 380891, 13270.7—784.3—AA.

A cross of Butterfat improves production as well as type. Get this close-up island blood at the Hilltop Dispersal Sale, October 28, at Suffield, Conn.

Hitler slaughtered the livestock in Holland, Belgium and the Netherlands. He now owns the Island of Guernsey and it's a long winter with millions to feed.

DUNN & HARWOOD, *Sales Managers* • Schoharie, N. Y. - Cordaville, Mass.

200 Ohio Guernseys At Auction 200

Cattle from T. B. and Bang's Accredited Herds - Mastitis Free

Darke County Consignment Sale, Greenville, Friday, Oct. 18

39 Animals, consigned by 21 breeders, include 18 fresh cows and heifers, 10 springing cows and heifers, 7 cows and heifers for spring freshening, and 3 outstanding sires, including a 3-year-old son of Raemelton Sunny Triumph 227565, A. R., out of an A. R. daughter of Caumsett Shane 197342, A. R. Guest consignments from northern Ohio are by Paul E. Schepflin of a 10-month-old bull, the 7 nearest dams have in 8 records that average 11742.6 lbs. M., 615.3 lbs. F., and average test of 5.2%; Brownlea Farm of a handsome yearling son of Langwater Pal 237499, now being made an A. R. bull, and of a daughter of Florham Barrister 203805 that has a 1,000 lb. full sister. Dam and grandam are now on official test; and Leland C. Bingham of 2 fine bred heifers with Fashionable pedigrees, A. R. dams of quality, and bred to an outstanding sire.

Knox County Consignment Sale, Mt. Vernon, Wednesday, Oct. 23

43 Animals, consigned by 18 breeders, include 20 fresh cows and heifers; 7 cows and heifers for winter freshening; 4 open heifers; and 3 young bulls, including an 8-month-old son of Franchester Royalist 242626, A. R., out of 587 lbs. F., Class B, dam. Consigned by L. M. Vaughan, Chillicothe. An 11-month-old son of Franchester Standfast 201804, A. R., out of a 450 lbs. F., daughter of Florham Traveller 152806; consigned by William Mizer, Danville; and a yearling son of Douglaston Baron Ramsay 255795 out of a 397 lbs. F., Class AAA dam, consigned by R. M. Giesy, Jr., Columbus.

Van Wert Breeders Combination Sale, Van Wert, Friday, Oct. 25

35 Animals from the fully accredited herds of Oscar B. Waltz, Lloyd O. Chambers, and M. W. Ritchie, consisting of 12 cows recently fresh, 10 springers, 4 spring freshening cows, 6 heifers, and 4 young bulls. This is an excellent lot of cows, many with C. T. A. records. A place to buy both production and foundation animals.

Ohio State Consignment Sale, Wooster, Tuesday, Oct. 29

58 Animals consigned from 28 leading herds. Included are 15 A. R. cows and 11 cows with D. H. I. A. records. Consignments consist of 34 fresh cows and heifers; 9 cows and heifers due during winter months; 14 bred heifers and 5 young bulls from A. R. cows with records from 434 lbs. F., to 728 lbs. F. Bulls include CLEARFIELD CRAFTSMAN 287228, an 11-month-old son of Franchester Regular 226549 out of a 434 lbs. F., Class AHI daughter of Rockingham Autocrat 131896, consigned by Earl Lindsay, Massillon. TRIUMPH'S SENSATION, an 11-month-old son of Raemelton Sunny Triumph out of a 500 lbs. F., Class GHI granddaughter of Langwater Pretor 175063, consigned by Walter Lemley, Fredericktown. KING'S ULTRA REX OF BELMONT 282087, a yearling grandson of Saugerties Africander 116932 out of a 607 lbs. F., Class AA daughter of Abba Fancier 143677, A. R.; MARILEA ROMULUS, a 7-month-old son of Valleevue Admiral 219981 out of a 728.8 lbs. F., Class CC daughter of Radium's Gay Boy 123788. Consigned by Marilea Farm, Upper Sandusky. AVIATOR'S ACHIEVEMENT 291117, a yearling son of Gayhead's Aviator 249766 out of a 463 lbs. F., Class GHI daughter of Coronation Achievement 220932, consigned by R. M. Giesy, Jr., Columbus.

Eastern Ohio Consignment Sale, Canfield, Thursday, Oct 31

40 Animals consigned by 18 eastern Ohio breeders include, 18 fresh cows and heifers, 8 springing cows and heifers; 10 bred heifers, and 4 bulls from A. R. cows. Bulls include a 3-year-old son of Foremost Symbolic 227457 out of a 500 lbs. F. daughter of May Royal's Valor 146509; a 10-month-old son of Valleevue Admiral out of a 531 lbs. F., Class E daughter of Franchester Satyr 171041; a 10-month-old grandson of Chedco Laddie 139827 out of a 547 lbs. F., Class GG daughter of Argilla Champion 153631.

Ohio Guernsey breeders have worked together through their associations for more than 20 years on the sale of their cattle. They have established a reputation for high class cattle and reputable dealing. An eastern buyer of more than $50,000 worth of our Guernseys has said, "Ohio is the place to buy Good Guernseys at right prices."

Catalogs ready for mailing 10 days prior to sales. All sales held on local fair grounds.

Sales Management

THE OHIO GUERNSEY BREEDERS' ASSOCIATION - WOOSTER, OHIO

Presenting . . .

Our Consignment to the

Ohio State Sale, Wooster
October 29, 1940

Two Daughters of

Radium's Gay Boy 123788, A. R.

(7 A. R. daughters with 8 records that average 15190.4 lbs. M., 710.0 lbs. F.)

MARILEA GAY BOY'S MALINDA 604146
Dropped January 20, 1937

Freshened September 10 and is now on test milking 58 lbs. a day. Her maternal sister has a record of 11459.3 lbs. M., 631.0 lbs. F., Class GG.

MARILEA GAY GIRL
Dropped December 26, 1937

She is a full sister to Marilea Gay Boy's Lillian 410525 with 16549.1 lbs. M., 782.1 lbs. F., Class F, and a maternal sister to Marilea Whiteface Dolly 439104 with 14068.6 lbs. M., 704.0 lbs. F., Class EE.

Also Consigned . . .

MARILEA ROMULUS, dropped March 25, 1940. A son of Valleevue Admiral 219981 (1st prize senior yearling, Ohio State Fair, 1938, and out of a 728.8 lbs. F., Class CC dam.)

Marilea Farm
Upper Sandusky, Ohio

May Rose-Butterfat

Charlescote Progress 497161

17699.9—848.5—332 days in Class EE, still on test. 5th in EE to date, should be 2nd place when completed.

Sire: LANGWATER PETER 281757 (May Rose)

Dam: CHARLESCOTE YVETTE 443669 (Butterfat. Bred at Hilltop).

The Butterfats are Sequels, France family and Governor III of Les Grantes.

Of the 80 Island Guernseys bought by F. Lothrop Ames for an out-cross after the 1916 Langwater Sale 32% were Sequels, 23% were France blood and 22% were Governors.

Buy them at the Hilltop Farm Dispersal Sale, October 28, at Suffield, Conn.

DUNN & HARWOOD, ***Sales Managers***
Schoharie, N. Y., and Cordaville, Mass.

PIONEER POINT DISPERSAL

MRS. HELENA S. RASKOB, *Owner*

Centerville, Maryland **On the Farm at 11 A. M.** **Wednesday, October 23**

13 Cows - 8 Heifers - 7 Yearling Heifers under 1 year - 2 Herd Bulls - 4 Bulls under 1 year

Tuberculin Accredited Herd No. 191288 *Maryland Bang's Free Certificate No. 40*

One of the Most Select Herds on the Eastern Shore

VALOR'S AFRICANDER 193733—Lot 1
13 daughters in the sale
A. R. daughters in the sale are:
Afri's Starlight of P. P. 430369
15000.2—762.3—EE
Love-sette of Pioneer Point 396935
14561.7—641.4—GG
Afri's Bluebell of P. P. 436846
14407.7—634.1—E
Afri's Creole of Pioneer Point 420393
14118.4—632.8—DD
Jewel of Pioneer Point 396938
12144.0—577.4—EE
and two others with 534.9—G, and 518.4—FF.

Sire: LANGWATER VALOR 79775, A. R.
He by Langwater Valiant 51868 out of Langwater Queen of the East 70304.

Dam: GAYHEAD'S LADY IN WAITING 137545
13516.3—730.2—A
Noted show daughter of Langwater Africander 57121, son of Langwater Queen of the East.

BROADLAND MARQUIS 206615, Lot 2
Dropped February 7, 1933
8 daughters and 1 son in the sale. Line-bred to both Imp. Border Raider 22243, A. R., and to the great cow, Coronation Queen of Beaver Ridge 85274.

Sire: GREEN MEADOW AMBITION 146344
Sire: Green Meadow Coronation King 109429, A. R.

Dam: GREEN MEADOW MAY WORT 324925
12190.0—635.7—G
Sire: Green Meadow Coronation Peer 128646, A. R., full brother to Green Meadow Coronation King 109429.

The 11 A. R. cows in this sale average 12840 M., 595 F.—all in immature classes

FOR CATALOGS WRITE **THE PATE SALES COMPANY - Kennett Square, Pennsylvania**

Bound Blanks, Private Herd Books, and other Supplies for Keeping Herd Records

TO AID GUERNSEY BREEDERS in keeping their herd records complete, the following specially prepared blanks have been printed and are for sale at our office:

BOUND BLANKS

Birth Reports, containing 100 blanks with duplicate sheets for private records 1.50
Application for Entry, containing 100 blanks with duplicate sheets for private records 1.50
Application for Transfer, containing 100 blanks with stubs 1.50
Service Certificate, containing 100 blanks with stubs 1.25

PRIVATE HERD BOOKS

Sectional Post Binders—13x17 inches 4.00
Loose Leaves
Complete set, 105 leaves consisting of 1 title page, 1 index page, 1 record of service bulls page, 2 bull sheets and 100 cow sheets 2.75
Per 100 ..... 2.50
Loose Leaf Ring Binders—8½ x 11 inches 2.00
Loose Leaves
51 leaves consisting of 1 title page, 1 herd list page, 2 service record pages, 4 service bull pages with progeny on back, 3 pages, daughters of—on front and sons of—on back, and 40 pages, cows pedigree on front and history of animal on back 1.00
102 leaves—made up as above 2.00
Loose Leaves for Ring Binder with or without lines, per dozen ..... .25
Pocket Herd Books—4¼ x 7¼—black limp leather 2.00
Loose Leaves—2 kinds—(1—Bull pedigree, 4 generations front, and progeny, back.)
(2—Cow pedigree, 4 generations front and production and progeny, back) per 100 pages—(90 cow pedigrees and 10 bull pedigrees) 1.00

STABLE MILK SHEETS

With space for weight of each milking for one month conveniently arranged for adding.
For 25 cows, 18x23 inches—2 milkings per day
each .07 per dozen .75
For cows, 23x36 inches—2 milkings per day
each .15 per dozen 1.25
For 10 cows, 17x28 inches—3 milkings per day
each .09 per dozen 1.00

PEDIGREE BLANKS

8½x17 inches (4 generations) per 100 ..... 1.25
11x17 inches (5 generations) per 100 ..... 1.25
6x9 inches (6 generations) with sketch on back, per 100 1.00
6x9 inches (6 generations) without sketch on back, per 100 ..... .50

We will gladly furnish sample sheets of these supplies

Bound Journals, per volume 2.50
Loose Leaf Ring Binders for Herd Register Certificates 1.50
Advanced Register Volumes—
Volume 1, $8.00; Volume 2, $3.00; Volume 3, $2.00; Volume 4, $2.00

A SUGGESTION

Purchase a loose leaf private herd book binder and when you register an animal have the pedigree written on the sheet specially prepared for the binder. When the pedigree is received insert in the binder and thus always have your private herd book complete.

DO NOT FORGET THE IMPORTANCE OF HERD RECORDS

THE AMERICAN GUERNSEY CATTLE CLUB
Peterborough, New Hampshire

Herd Sires at St. Albans

★ **Valleywood Valiant 200316, A. R.** The Pate Sales Company writes us as follows: "I am sure that you will be glad to learn that Valleywood Honesty 545684 (daughter of "Valiant") completed her record in Class E of 14612.4 lbs. M., 824.6 lbs. F., and that after calving, this will again give this cow the distinction of being a CLASS LEADER AND HOLDING TWO CLASS LEADER RECORDS AT THE SAME TIME."

★ **Wildwood Actor's August 197446, A. R.** The sensational success of "Valleywood Valiant" as a sire, should not be allowed to overshadow the grand performance of our "Actor" daughters here. St. Albans Actor's Beauty 522520, with two better than 600 lbs. F. records to her credit previously, is just finishing her third record with over 750 lbs. F., in Class C, making the second "Actor" daughter to beat 700 lbs. F., in immature classes. A third daughter is also headed for a similar record in Class D, and a fourth looks like making close to 650 lbs. F., on three quarters in Class E. When all these records are officially completed, we will give you the complete analysis of his 14 A. R. daughters' production to date.

St. ALBANS FARMS

550 *GUERNSEYS*

Becker, Missouri
35 MILES WEST OF ST. LOUIS

Advanced Register
Herd Test

Spruce Shadows Farm

"Line-breeding the Best to the Best"

Presents . . .

A Few Cows Now on A. R. Test

	Milk	*Fat*	*Class*	*Days*
Coronation Garnet 557273	4260.2	191.49	G	122
*Wild Farms' Prince's Betty 466206	8710.4	437.53	A	194
Jewel's Contest 534509	11705.7	511.07	G	341
Spruce Shadows Barbara 542677	6764.6	303.34	G	199
Spruce Shadows Mitzi 562172	1969.0	82.10	G	59
Spruce Shadows May 562173	2386.4	102.55	G	74

*** Bull Calf**

Spruce Shadows Zeus 283766

Dropped February 17, 1940

is now for sale.

"Betty" also has a record of 11300.5 lbs. M., 566.5 lbs. F., Class CC.

For Sale

OTHER EQUALLY WELL BRED BULL CALVES OUT OF A. R. DAMS OR COWS NOW ON TEST.

Federal Accredited No. 478313 Minnesota Bang's Free 2525

JAMES E. KELLEY, Owner A. L. SQUIRE, Manager

Richfield Station Route 3 MINNEAPOLIS, MINNESOTA

Butterfat-May Rose

Butterfat Noble Favorite 503008

13601.3—727.7—E (Unofficial)

One of the 90 Guernseys in the Hilltop Farm Dispersal Sale, October 28 at Suffield, Connecticut.

We have numerous herds and small lots listed to sell but the Hilltop Dispersal offers an opportunity of a lifetime . . . especially since the Island of Guernsey is out of the Guernsey picture.

If you don't get them at HILLTOP, come and see us.

Dunn & Harwood, *Sales Manager*

Schoharie, New York, and Cordaville, Mass.

Cathedral Farms • Oneonta, New York

September 25, 1940

DEAR GUERNSEY BREEDERS:

Heredity, production and type are the chief characteristics of our BIGGER AND BETTER GUERNSEYS. Their official records show that the CATHEDRAL FARMS BIGGER AND BETTER GUERNSEYS are in the lead.

Speaking for heredity and production inheritance, published records speak for themselves. Speaking of type, our estimate is had largely from the expressed opinion of those Guernsey Breeders who come to Cathedral Farms and check them up as to type.

One of the leading Guernsey judges of the country was here recently and made the following statement: "I have been looking for twenty years for a perfect udder and here it is on this Cathedral Kate S.'s Sister Kate."

We are printing with this article, a picture of Cathedral Beulah-Belle 521103 that will serve to give you an idea of what we mean when we say that CATHEDRAL FARMS BIGGER AND BETTER GUERNSEYS are not only outstanding because of their superior heredity and leading records, but are equally outstanding and desirable as to type. To be one hundred per cent convinced of this, all you need to do is to come to Cathedral Farms and look around.

This week, two gentlemen from Virginia spent two days doing just that, then picked out a nice young herd sire which they bought to head their herd and asked us to quote them on some of our heifers.

The few bulls that we have for sale are being sold rapidly.

Yours for
BIGGER AND BETTER GUERNSEYS
Robert Faber, Manager
CATHEDRAL FARMS

RF:DG

P. S. The five-dollar 4-H Club prize for the best name went to Don Crawford, Jessup, Iowa.

Hilltop 1913 - 1940

★ Complete Dispersal Sale, Monday, October 28, 1940 - 10 A. M.

AT HILLTOP FARM, SUFFIELD, CONNECTICUT . . . . . 90 Head

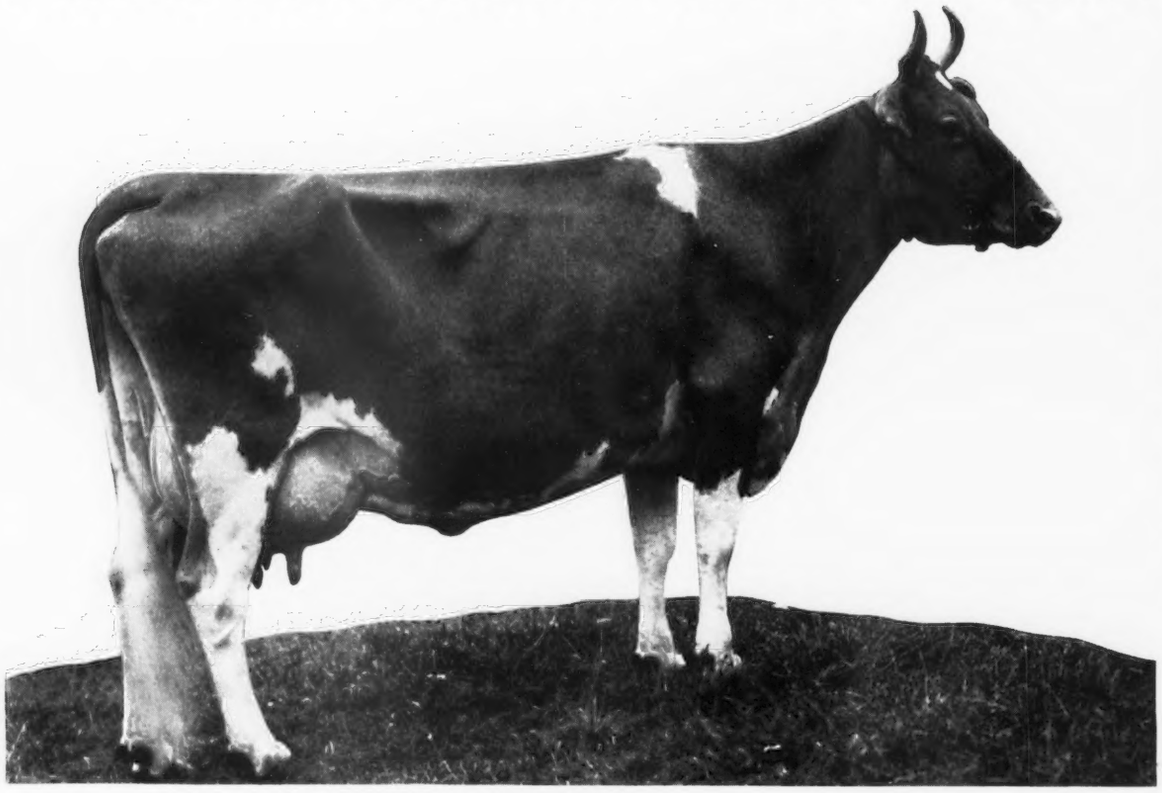

HILLTOP BUTTERFAT CLARISE 378888 . . . Lot 6 In Sale

11331.0—625.3—BBB, 8th place when made.

Full sister of Hilltop Butterfat 192478, A. R., and Clara's Butterfat 218621 (Lot 3). Maternal sister to Butterfat Sequel 240324 (Lot 5).

All are out of "Old Clara" . . . Imp. Hilltop Butterfat's Clara 160768, A. R., the World Record cow in Class AAA.

This sale offers probably the last opportunity to acquire pure, close-up Island blood of the great Guernsey families that made history here and on the Islands of Guernsey and Alderney. It is believed that, in keeping with their policy in other occupied countries, the Germans have butchered most of the Channel Island stock for food.

The famous Sequel, France, Governor III. of Les Grantes families may be no more except as they exist in limited numbers in this country. These old prepotent families—noted for improved production and type, and approaching perfection when crossed with the May Roses—are combined in the Butterfats.

Federal Accredited 226691. State Accredited Bang's Disease Free No. 38.

Write us for a catalog

DUNN & HARWOOD, *Sale Managers*

Schoharie, New York, *and* Cordaville, Massachusetts

Hilltop 1913 - 1940

★ Dispersal Sale - October 28, 1940 - Suffield, Connecticut

These are in the Sale:

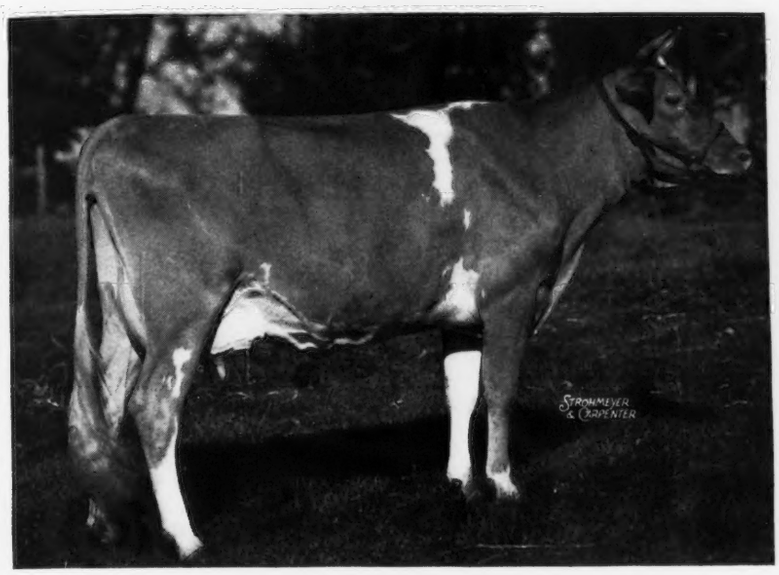

HEARTSEASE BUTTERFAT MIRTH 510082
10625.5—545.7—G

A daughter of Heartsease's Butterfat 148228, A. R. (Lot 1). **"Mirth" is typical of the Heartsease daughters.** 27 have A. R. records . . . 2 over **800 lbs. Fat,** 3 A. R. sons.

20 Daughters are in the Sale.

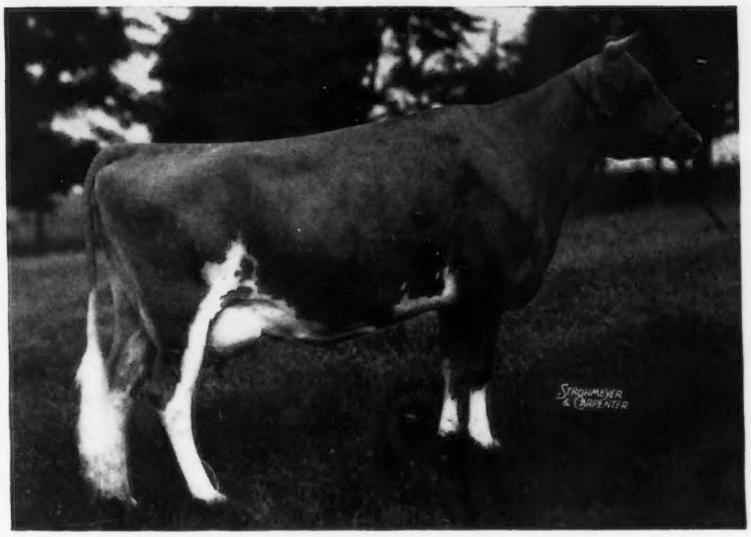

CLARA'S BUTTERFAT FAVORITE 478302
On test, 11645.2—592.3—346 days, Class DD

A daughter of Clara's Butterfat 218621 (full brother of "Clarise" . . . opposite page).

OLD CLARA IS CARRYING ON . . .

75% of the herd carry her blood close-up.

The Hilltop herd is accredited for both Bang's and Tuberculosis. It will be tested again before the sale. A State and Federal official will be at the sale to issue health certificates that will meet the requirements of all states.

Catalogs are ready for mailing

DUNN & HARWOOD, *Sale Managers*
SCHOHARIE, NEW YORK, and CORDAVILLE, MASSACHUSETTS

Hilltop 1913 - 1940

Hilltop Farm Dispersal Sale - October 28, 1940

SUFFIELD, CONNECTICUT

Proved Sire and 20 daughters in the sale:

HEARTSEASE'S BUTTERFAT 148228, A. R. (Lot 1).

Sire of 27 A. R. daughters (2 class leaders) 3 A. R. sons. Including: Hilltop Heartsease Favorite 352967, 16320.7—838.8—A, Heartsease Butterfat Rosette 369661, 18156.6—832.4—A.

Other Herd Sires in the Sale, with their daughters:

HILLTOP GOVERNOR 175705, A. R. HILLTOP GOVERNOR BUTTERFAT 219604

CLARA'S BUTTERFAT 218621 } Sons of Old Clara
BUTTERFAT SEQUEL 240324 }

HILLTOP BUTTERFAT NOBLE 244132

BUTTERFAT CLASS LEADER REVIEW

Class		Milk	Fat	Place When Made
AAA	Imp. Hilltop Butterfat's Clara 160768	15963.3	860.1	World Record
	Imp. Dunwalke Gem's Beauty 190667	14099.6	727.7	World Record
BBB	Hilltop Governor's May Rose 387057	12472.2	730.3	World Record
	Hilltop Butterfat Maid 265849	12250.0	652.9	World Record
	Hilltop Butterfat Clarise 378888	11331.0	625.3	8th Place
B	Hilltop Butterfat Rosette 265850	18210.9	970.9	3rd Place
DDD	Imp. Hilltop's Favorite 182230	11397.2	597.0	World Record
DD	Heartsease Butterfat Rosette 369661	14736.7	801.7	5th Place
EEE	Lincoln Splitsilk 451465	13071.2	643.6	5th Place
	Hilltop Butterfat's Freesia 216039	9861.1	543.6	7th Place
EE	Imp. Dunwalk Gem's Beauty 190667	15574.4	820.0	World Record
FFF	Hilltop Butterfat Maid 265849	11848.1	614.1	World Record
	Heartsease Butterfat Jane 312141	11572.2	589.5	4th Place
	Bethany Butterfat's Rose 338592	9509.2	550.1	5th Place
FF	Imp. Molly of Bella 175164	13110.4	691.4	5th Place
F	Beechford's Carol 402107	15851.9	864.3	2nd Place
GGG	Western Glow Butterfat Clarissa 505411	10923.5	568.6	6th Place
GG	Imp. Hilltop Butterfat's Clara 160768	14060.6	694.3	5th Place
G	Hilltop Butterfat Rosebud 295212	12937.3	803.1	10th Place

The herd is accredited for Bang's, accredited for Tuberculosis.

Write us for a catalog

DUNN & HARWOOD, *Sale Managers*

Schoharie, New York, *and* Cordaville, Massachusetts

Hilltop 1913 - 1940

★ DISPERSAL SALE - OCTOBER 28, 1940

SUFFIELD, CONNECTICUT - - 10 A. M.

6 Mature Bulls (2 A. R.), **35** Cows, **16** Bred Heifers, **25** Open Heifers, **8** Young Bulls. No reservations, all will be sold.

THE BELGIAN HORSES WILL BE SOLD THE NEXT DAY

In the Sale

HILLTOP BUTTERFAT MAISIE 530001
10479.1—491.4—GG (Unofficial)

DAUGHTER OF
CLARA'S BUTTERFAT
218612

SHE IS
A GRANDDAUGHTER
OF OLD CLARA

★

In the Sale

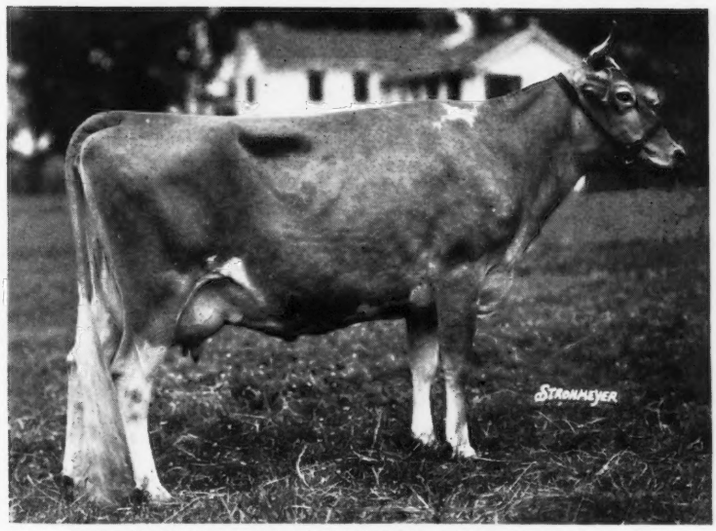

HILLTOP BUTTERFAT NOBLE JANE 392547, A. R.
12759.6—656.2—GG 15045.6—676.2—BB

DAUGHTER OF
IMP. PRIMROSE'S
BUTTERFAT 104967, A. R.

HE HAS
FIVE DAUGHTERS
IN THE SALE

MANY
GRANDDAUGHTERS

"It is a matter of deep regret to us all that none of the cattle were evacuated to this country . . . (from Nazi occupied Guernsey). "The breeders refused to leave their herds . . . " So writes Robert F. Ling, Secretary, The English Guernsey Cattle Society.

The BUTTERFATS are invaluable and will become more so.

DUNN & HARWOOD, *Sale Managers*

SCHOHARIE, NEW YORK, and CORDAVILLE, MASSACHUSETTS

May Rose Breeders

Here Is a Splendid Opportunity to Replenish Your Seed Stock

In order to make way for the *Butterfats of our own breeding, we will sell the remainder of our May Rose females*

For Sale . . . TWO BROOKS MALLOW 532114 and her daughter, TWO BROOKS HEROINE 599006, dropped June 12, 1939, and sired by Mount Hope Reaper 185816, a son of GREEN MEADOW CORONATION KING 109429, A. R. "Mallow" has a record of 7307.3 lbs. M., 335.0 lbs. F., Class FF—730 T. M., Unofficial.

AMBLER'S JESSIE OF GWYNLLAN 494955, a daughter of Green Meadow Amber 199077, A. R., out of a granddaughter of Langwater Valor 79775, A. R. She has a record of 8492.6 lbs. M., 423.2 lbs. F., Class GGG, 610 T. M. Her daughter, VALAMBROSA 599001, dropped November 15, 1938, is also for sale. She is sired by Valor's Gold Boy 187182, a son of Langwater Valor 79775, A. R.

SUPREME'S KI KI 401187, sired by Royal Supreme 137088, A. R., and out of Cherigold of the Prairie 161088, A. R. (Dam of 4 A. R. daughters) "Ki Ki" has a record of 11381.7—570.0—GG.

ALSO FOR SALE . . . Two yearling heifers by Blossom's Golden Moonlight and out of cows with records over 500 lbs. F., in GGG.

These Cows and Heifers will be sold reasonably. If you want milk or good Heifers, see us immediately.

TWO BROOKS FARM • Basking Ridge, New Jersey

C. W. BAIRD, *Owner* *T. B. Accredited* *Bang's Free* JOHN WOLFORD, *Mgr.*

HOME HILL FARM

Plainfield, New Hampshire

Offers For Sale...

22 Head of Registered Guernseys Negative to Blood Test, consisting of 3 bulls, including **Hannibal of Wild Rose 171062,** our proved herd sire.

3 A. R. cows with very good records, 3 three-year-olds, 7 two-year-olds and 4 at one year and a half. Three of these heifers are fresh and the balance will freshen within the next 3 or 4 months.

All are from A. R. dams and 2 are un-bred heifers a year old.

Address:

WILLIAM EDDY - *Farm Manager*

Butterfat-May Rose

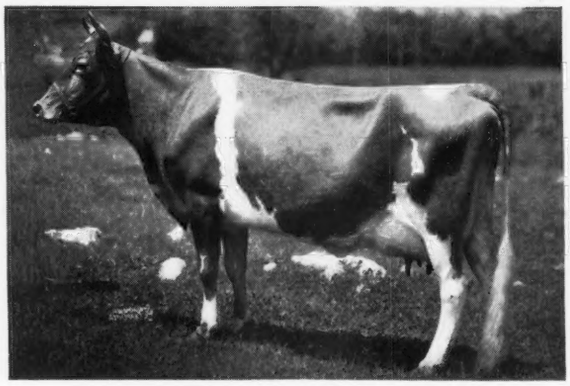

Hilltop Butterfat Bella 412812
13601.3—727.7—E
Sired by Hilltop Butterfat 192478 and out of a straight May Rose dam.
Owned by C. W. Baird, Basking Ridge, N. J.

A cross of Butterfat improves type and production. Less than ½ of 1% of all registered Guernseys are Butterfats, yet they hold approximately 15% of the H. I. and farmer class leader records, one world record, several former world records.

Study this combination at the National Dairy Show where several owners are exhibiting.

Buy them at the Hilltop Farm Dispersal Sale, Suffield, Conn., on October 28.

Dunn & Harwood, *Sales Manager*
Schoharie, New York, and Cordaville, Mass.

ROUGHWOOD GUERNSEYS

100 Head at Center Harbor, New Hampshire

NEGATIVE TO BLOOD TEST • ESTABLISHED 1907 • FEDERAL ACCREDITED

Our Senior Herd Sire

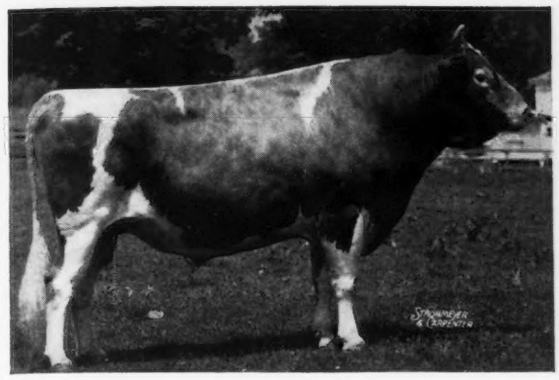

FLORHAM SENSATION 214338, A. R.
Out of Florham Polly 307289, A. R.
19509.1 lbs. M., 1013.8 lbs. F., Cl. A

Our Junior Herd Sire

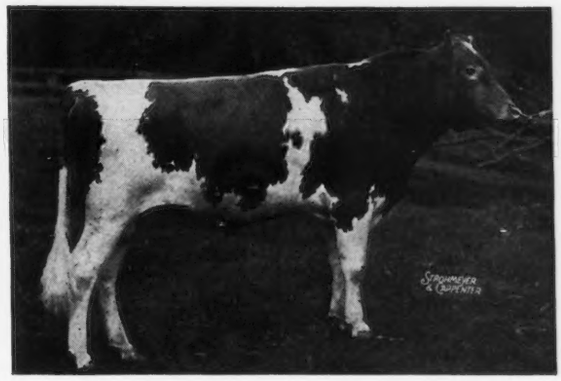

LANGWATER ADVANCE 260622, A. R.
Out of Langwater Columbine 400414, A. R.
12071.5 lbs. M., 626.0 lbs. F., Cl. CC

Sons and daughters of these bulls out of fine A. R. dams for sale at reasonable prices.

GEORGE N. BARRIE, *Superintendent* **Chestnut Hill, Massachusetts**

MAPLE LAWN FARMS
offer for sale
COWS IN MILK
and a few choice heifers

●

Also For Sale . . .

A bull calf sired by

Horse Shoe Falls Colonel
217365

8 A. R. daughters average 11663.8 lbs. M., 515.1 lbs. F., all immature.

Reasonably priced.
Send for our sales list.

ACCREDITED FOR T. B. • NEGATIVE TO BANG'S

ESTATE A. M. COTTRELL
Owner

GUY R. WILLIAMS
Manager

ASHAWAY, RHODE ISLAND

Wanted
The Management of an Agriculture and Animal Husbandry

Enterprise where profits are necessary.
LIFE EXPERIENCE
Showing, Breeding and Advanced Register of
GUERNSEYS.
Poultry, Swine, Crops and Large-Scale Vegetable Gardening.
Will manage on either salary or salary and percentage basis.

Box 99 — GUERNSEY BREEDERS' JOURNAL
Peterborough, N. H.

NASHOBA GUERNSEYS

WHITCOMB FARMS
GOLDEN GUERNSEY
LICENSED BY GOLDEN GUERNSEY, INC. TRADE MARK
LITTLETON MASS.
EST. 1880

This Is Your Opportunity . . .

to have delivered at your station, for a reasonable price, a son of
Langwater Dreadnought
221731
5 A. R. daughters, and
Nashoba Pharaoh's Ena
442007
11860.8—498.2—GHI
He is a very attractive calf both in type and production, and should help you to increase the production of your herd.

H. H. WHITCOMB, Owner

Accredited Herd No. 320663 Abortion Free Herd No. 25

St. James Farm

Announces with sorrow the death of

Langwater Philosopher 187794, A. R.

On September 13, 1940 aged 10 years, 7 months

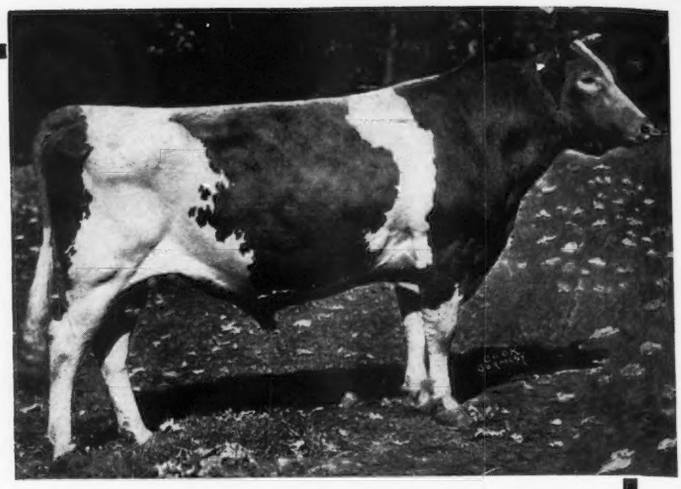

"Philosopher" has been with us since May, 1936, and we consider that he has been of inestimable value to our herd. Thirty of his daughters are here, and all of them show a marked improvement in type, front udder attachment, loin and rump, to their dams. About forty of his sons are in service throughout the country, and two of his bull calves are for sale at St. James Farm.

HIS THIRTEEN A. R. DAUGHTERS AVERAGE 13829.0 LBS. M., 700.0 LBS. F., MATURE EQUIVALENT BASIS.

Breeders thinking of adding this great blood line to their herds are invited to pay a visit to St. James Farm and see what this bull has done; see the two bull calves of his that are for sale, and see the seventeen cows that we have bred to him that are due to freshen in the next few months.

Federal T. B. Accredled Herd No. 130315 *State Bang's Free Accredited Herd No. 129*

ST. JAMES FARM • *Naperville, Illinois*

MR. AND MRS. CHAUNCEY MCCORMICK, *Owners* A. E. COX, *Manager*

Warm Hearts Supply Warm Blankets For Cold Channel Island Refugees

The Guernsey Breeders' Milk Fund for British Relief, having sent a large quantity of dried milk to England, now is sending warm blankets, as word has come from England that this is a more urgent need.

$5.00 will send one pair of warm blankets.

The Allied Relief, Inc., ships free of charge. Every dollar goes in its entirety to the purchase of needed supplies for the Channel Island Refugees.

Contributions should be mailed to:

THE GUERNSEY BREEDERS' MILK FUND FOR BRITISH RELIEF

c-o Emergency Aid of Pennsylvania

20th and Sansom Streets, Philadelphia, Pennsylvania

GRASSLAND

BREEDING GOOD GUERNSEYS SINCE 1896

PROVING THEM GOOD BY TEST SINCE 1906

SALISBURY - CONNECTICUT -

Grassland Modelia 517687

has just completed a record of 10022.5 lbs. M., 440.9 lbs. F., Class GGG, which makes her the 14th heifer at Grassland to produce more than 10,000 lbs. M., in triple letter classes GGG or FFF.

Unless we are mistaken, only 99 such records have been completed in the United States.

J. E. BATES, INC., of New Preston, Connecticut, has recently purchased the young bull, Grassland Eugene 278990, sired by Grassland Troubadour 195677, a proved sire.

E. G. WOODWARD Owner

"SEQUELS ARE SUPERIOR"

HAROLD M. CATON Herdsman

FLYING HORSE FARM
South Hamilton, Mass.

T. B. Accredited
Mass. Abortion Free Herd No. 60

ROBERT MURRAY, *Herd Manager*

Congratulations, DUNWALKE FARM

Far Hills, New Jersey (Eastern Farms, Inc.)

on your selection of

FLYING HORSE KING'S LEADER 288923

to head your herd

His Sire

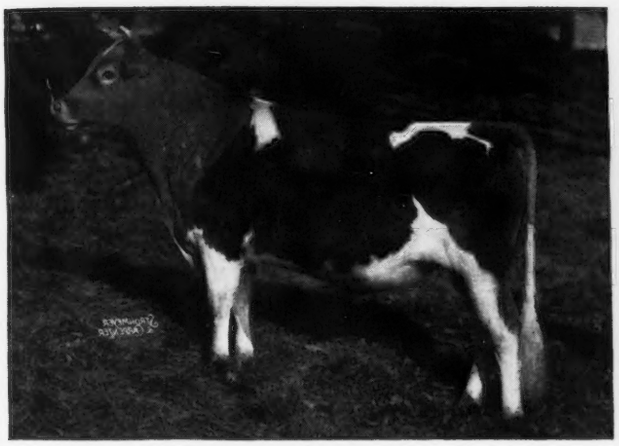

DUNWALKE KING'S GLORY 261222

A bull that combines the best families and blood lines upon which the Dunwalke herd has been built.

4 FOUNDATION ANIMALS BEHIND "KING'S GLORY"

IMP. LA FLEUR DU JARDIN'S ROSEBUD 182226
LA FLEUR DU JARDIN XVIII.
IMP. BUTTERCUP OF BEAULIEU 190652
IMP. SWEET MAGGIE IV. DES GALLIENNES 190651

"KING'S GLORY" is being used extensively in our herd and his get is most pleasing. He will be mated to daughters of FLYING HORSE FARM ROYAL 250015 (4 nearest dams average 14942.8 lbs. M., 806.4 lbs. F.)

His Dam

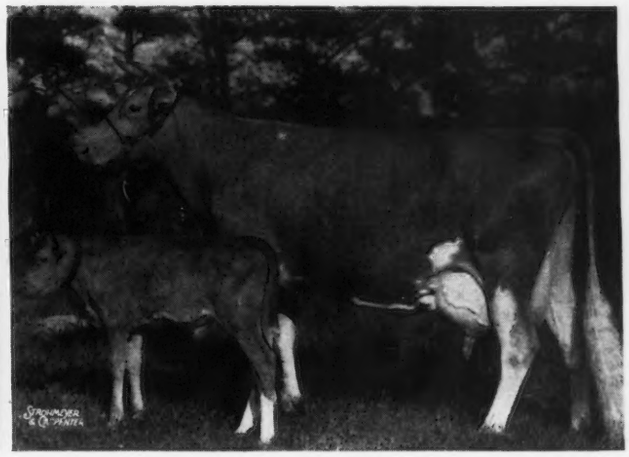

ALFALFA FARM FLUTE AND FLYING HORSE KING'S LEADER

A CLASS LEADER 3 TIMES
In 3 Consecutive Lactations

13250.4 lbs. M., 775.7 lbs. F., Class GG
(Class Leader, 7th place when made)
16206.2 lbs. M., 962.9 lbs. F., Class E and EE
(World's Record)
12499.2 lbs. M., 756.6 lbs. F., Class CCC
(Class Leader 2nd place)
7092.7 lbs. M., 398.1 lbs. F., Class AA
(On retest 134 days)

"LEADER" combines the best of Dunwalke breeding on the TOP side and CLASS LEADER—WORLD RECORD production on the BOTTOM side. A sire that is truly bred to head Dunwalke's outstanding herd.

For Sale

Other choicely bred bulls. Your next herd sire may be either a Dunwalke King's Glory or a Flying Horse Farm Royal bull calf out of an A. R. dam. Send for our bull list—prices—complete pedigrees.

VISITORS ALWAYS WELCOME

WHAT THE COWS ARE DOING

ON ADVANCED REGISTER TEST

SPECIAL NOTE: This list contains monthly and total credits for all cows, omitting decimals (except for the month's credit of butter fat) and the month's per cent of butter fat. When more than one month's credit is computed at the same time, only the last month's credit will appear with cumulative totals. These credits are subject to verification and correction until final approval and acceptance and all tests are made on the one-day basis except as otherwise indicated. Animals are tested in seven classes as follows: Class A, five years and over; class B, four and one-half to five years; class C, four to four and one-half years; class D, three and one-half to four years; class E, three to three and one-half years; class F, two and one-half to three years; class G, under two and one-half years.

Reentry test is indicated by a* before the cow's name. Farmers' Class record is indicated by a †

Name and Number	Cl.	Days	Mo.	Production Credit Milk	Production Credit Fat	Total Credit Milk	Total Credit Fat
Abeel, Edith Forster, Forsgate Farms, Jamesburg, N. J.							
*Crum Creek Valentino Lilium 458382	B	230	July	822	39.40	7312	347
*Kelso's Hopeful 469608	D	157	July	816	45.30	4906	267
*Woodside Princess Gem 2d 533008	B	155	July	1032	46.46	6248	277
Adkins, B. F., Cosquay Farms, Hebron, Md.							
Cosquay's Esther 329774	A	342	June	750	40.83	9943	497
Cosquay's Foremost Countess 365970	A	186	July	981	53.18	6902	349
Cosquay's Foremost Hannah 428676	A	351	July	661	36.33	9477	540
Cosquay's Freckles 357602	A	314	July	721	37.78	8880	463
Squire's Countess of Cosquay 495333	E	344	July	508	29.21	9063	471
Agnew, Elizabeth B., Inverness Farm, Burkeville, Va. ARHT							
Inverness Nasturtium 470663	D	365	July	386	23.18	6714	392
Inverness Nigger 470662	B	139	July	645	30.26	3411	172
Alford, E. F., Alford Guernsey Farm, Fargo, N. Dak. ARHT							
*Alford Farm Beauty 476982	C	270	June	852	63.03	10663	586
*Alford Farm Bluebell 515720	E	88	July	1311	67.91	4042	192
*Alford Farm Delia 515721	E	213	July	899	52.05	8117	435
Alford Farm Gloria 629879	G	122	July	1011	45.92	4107	190
*Alford Farm Hertha 506141	D	118	June	789	46.33	3766	206
*Alford Farm Peggy 476983	D	317	July	851	51.67	9092	514
Alford Farm Rosanna 523797	G	260	July	848	48.30	8039	456
*Alford Farm Star 476985	D	323	July	1034	55.65	13027	658
*Boulder Bridge Graceful 401624	A	266	July	839	39.96	9484	443
Alman, J. H., Alman's Pleasant View Farm, Jonesville, S. C.							
Appin's General Queen 511417	E	143	July	774	35.47	4174	194
Chaplain's Valentine 490305	C	87	July	1018	46.64	3066	133
s. Klondike Chaplain 206297		D. May King's Althea 331398					
Dawn's Minnie 519359	E	66	July	1207	46.00	2608	103
s. Klondike Chaplain 206297		D. Foremost Gay Dawn 396111					
Excelsior Beauty Bunch 333128	A	173	July	774	35.54	5870	256
Select Lady Jane 392830	A	160	July	1058	44.79	6231	274
Arbuckle, W. J., Rosebriar Farm, Flat Rock, Ind. ARHT							
Rosebriar Fancy 565259	G	126	July	981	55.04	3648	188
*Rosebriar Princess Peg 447038	A	126	July	1100	46.45	4399	191
*Rosebriar Valottie 458166	B	158	July	1007	41.21	5530	249
Rosebriar Valzanne 515089	F	343	July	882	37.16	7709	357
Arizona, University of, Tucson, Ariz. ARHT							
*Arizona Farms Betty Mae 479089	A	211	July	1080	45.05	8208	363
†Arizona Farms Marie 554222	G	78	July	747	26.17	1933	60
*Arizona Farm's Mildred 372914	A	296	July	720	30.77	11103	455
*Arizona Farms Pansy 412713	A	276	July	504	25.12	8076	412
†U. of A. Surrogate's Lenora 556859	G	26	June	742	28.80		
s. Surrogate's Supreme of Adohr 221195		D. Arizona Farms Pansy 412713					
Arnold, D. G., Lone Pine Farms, Bucyrus, Ohio. ARHT							
Golden Grange Thelma 541186	F	303	Aug	465	23.78	6934	296
†Inaloo's Statia of L. P. 578818	F	120	Aug	588	19.83	3121	127
*†June Rose of Cowham Farm 428435	A	39	Aug	1499	62.36	1877	78
s. Eloise's Juno of Cowham Farm 199389 A. R.		D. Rose White of Cowham Farm 354159					
*†Lou of Lone Pine 444929	A	99	Aug	948	40.79	4100	186
Starr Farm Vivian 586831	F	287	Aug	397	27.13	4423	280
*†Suppliant of Lone Pine 521500	D	208	Aug	592	27.78	6679	298
Austin, Dorothy Richards, Tamworth Farm, North Blue Hill, Maine.							
Tamworth Iola 480256	A	52	Aug	1647	63.93	2782	107
s. Argilla Foreman 171199 A. R.		D. Tamworth Kerry 312794					
Tamworth Lavinia 596960	E	79	Aug	1487	73.31	3935	193
Tamworth Letty 583988	E	233	Aug	1016	46.16	9709	479
Bache, Carter, Maywood Farms, Stillwater, Pa.							
Foremost Nixie 510715	E	168	Aug	910	43.41	5425	247
Gay Folly's Cara Donna 519320	D	144	Aug	1277	55.07	6838	296
*Longwood Fairy 336981	A	231	Aug	1317	56.24	12511	555
Maywood Cherub 568390	G	101	Aug	858	35.35	2935	122
Palmer Haven's Hallie 426883	A	146	Aug	1017	52.19	5004	261
Wakefield Rebecca 538912	G	310	Aug	596	33.71	7292	388
Bacon, George W., Thatch Meadow Farm, Saint James, N. Y.							
Sov.'s Fantine of Oldacres 320657	A	365	Aug	151	6.34	18099	772
*Thatch Meadow Aster 531181	B	202	Aug	1525	77.96	11267	512
Thatch Meadow Godiva 576956	F	365	Aug	61	3.60	12098	648
*Thatch Meadow Ruby 557319	E	361	Aug	647	36.44	14292	712
Valor's Golden Fantine 539039	G	244	Aug	842	47.91	8694	460
Bacon, Robert, Mrs., "Oldacres," Westbury, N. Y.							
Fantine The Sixth Daughter 459277	B	204	Aug	1166	71.29	8736	487
Romana's Golden Girl 507325	E	167	Aug	1086	68.04	6291	371
Bailey, Harry, Beechford Farms, Mount Tremper, N. Y.							
Beechford's Bess 501799	D	150	July	964	52.27	5161	272
Beechford's Beverly 538116	F	31	July	1179	47.41		
s. Dottini's Plus Ultra Laddie 169773 A. R.		D. Beechford's Beverly Ann 448806					
Beechford's Boltonia 2d 528873	F	86	July	850	48.83	3625	133
Beechford's Emma 514773	F	274	July	900	45.13	8573	442
Beechford's Gloria 2d 528868	F	70	July	1163	58.17	2730	138
s. Dottoni's Plus Ultra Laddie 169773 A. R.		D. Beechford's Gloria 444458					
Beechford's Golden Lenore 2d 528869	G	203	July	1027	48.17	7069	350
Beechford's Hepsy Dot 528866	G	253	July	1307	63.79	10979	537
Beechford's Juliet 2d 540604	F	51	July	1173	54.92	1985	91
s. Dottoni's Plus Ultra Laddie 169773 A. R.		D. Beechford's Juliet 448812					
Beechford's Stella 548754	F	61	July	915	43.03	1820	80
s. Dottoni's Plus Ultra Laddie 169773 A. R.		D. Sundown Stella 481619					
Broadmeadows Elaine 474213	A	42	July	1270	54.75	1706	75
s. Coventry Belladonna's Sailor Lad 140919 A. R.		D. Jane of Preston Hollow 259676					
Forge Hill Royal Brown Eyes 502558	D	182	July	1026	52.64	6426	311
Sundown Tina 492605	B	118	July	1341	67.10	5755	277
Baily, E. H. & Sons, Modern Acres, Oxford, Pa. ARHT							
Betsy of Modern Acres 552507	G	140	Aug	619	31.23	3435	182
†Caribou's Nira of Modern Acres 535302	G	301	Aug	372	19.18	5957	275
*Clare of Hill Girt 360863	A	344	Aug	511	29.01	8694	449
High Point of Modern Acres 527296	D	354	Aug	309	16.56	6608	339
†Major's Tomika of Modern Acres 527285	B	305	Aug	155	8.69	7925	403
†Modern Acres Radiance 535295	F	305	July	31	1.59	6510	296
†Modern Harvest Moon 554078	G	109	Aug	707	29.63	3031	137
†Royal's Portia 556587	G	104	Aug	570	21.11	2410	103
Baird, C. W., Two Brooks Farm, Basking Ridge, N. J. ARHT							
†Two Brooks Cleo 532121	G	305	July	348	20.43	8457	476
Baldwin, Charles, Rose Lane Farm, Pennington, N. J. ARHT							
†Belva of Rose Lane 514846	E	151	July	576	30.00	3400	173
Janet's Radiance of Rose Lane 532541	G	305	July	571	25.44	6619	304
†Lady Diana of Rose Lane 524068	F	305	July	469	26.61	7324	349
*Lily's Ruby of Rose Lane 406487	A	174	July	793	41.33	5581	313
†Sheen of Rose Lane 540078	G	274	July	405	20.09	5070	230
Valentina's Diana of Rose Lane 532540	F	220	July	813	35.07	6851	314
†White Face of Rose Lane 463391	D	305	July	88	5.57	4961	277
Baleen, John, Argevna Farm, Oconomowoc, Wis. ARHT							
†Argevna Burma 541910	G	300	July	476	26.00	5881	307
†Argevna Countess 560407	G	72	July	798	33.55	1940	68
s. Shoreland Climax 206013 A. R.		D. Madame Butterfly of Argevna 236220					
†Argevna Duchess 527985	E	288	July	510	21.95	6863	302
*†Argevna Queen Septem 458620	C	293	July	693	35.17	8089	447
Argevna Roberta 2d 619374	G	210	July	643	30.69	5212	252
Bancroft, Glenn L., Bancroft Acres, Swartz Creek, Mich. ARHT							
†August's Primrose 561678	G	126	July	797	34.78	3624	167
†Elm Row Roberta 452747	A	127	July	1228	45.45	5487	220
†Elm's Bell of Bancroft Acres 537200	G	270	July	682	30.85	6992	288
*Greta Royal of Bancroft Acres 456780	B	172	July	1538	65.38	9793	402
†Kathara's Jeannett by Plymouth 561679	G	94	July	942	41.74	2972	136
†Knollnook Ringlet 426433	A	212	July	615	32.07	5824	267
*Minerva of Woodland 472285	C	225	July	746	40.56	7065	335
†Ox Bow King's Pearl 399463	A	178	July	1122	42.66	7630	287
†Plymouth's Faithful 557344	G	160	July	948	35.94	5284	210
†Plymouth's Royal Gypsie 535720	G	203	July	760	35.29	5494	232
†Royal Prosperity's Anita 557343	G	76	July	1007	45.15	2522	120
*†Shy Ann of Bancroft Acres 456782	C	293	July	451	23.64	8179	383

*Thistledown Luella 345069 A 143 July 1368 61.86 7472 297
†Topsy's Lily of Bancroft Acres 561677 G 83 July 928 35.74 2481 106
*†Uretta of Bancroft Acres 500475 D 45 May 1421 55.71 2074 81
s. Marjohnelle Royal Prosperity 215091 D. Kathara of Maple Lawn Farm 411302

Barclay, D. W., Chuckanut Farm, Burlington, Wash. ARHT

Betsy of Mt. Higgins 398706 A 227 Aug 932 40.65 9004 374
†Coral Van of Westlawn 471754 A 123 Aug 938 41.75 4509 205
*†Darigold Queen Ann 395467 A 289 Aug 584 30.59 9848 484
Girl of Mt. Pleasant View 397014 A 184 Aug 1369 66.58 10475 530
Lad's Hattie of Middale 558554 F 98 Aug 1245 53.81 4073 178
s. Coronation Western Lad 228922 D. Sheik's Honey Girl of Middale 416407
†Lad's Salomie of Middale 559573 G 177 Aug 655 27.97 4341 185
†Model Ruth of Westlawn 471757 A 43 Aug 1237 49.73 1738 69
s. Chuckanut Molton 186547 D. Henrietta of West Lawn 282096

Barnstable County Farm, Barnstable, Mass.

Birchfield Alanna 509069 E 290 July 1039 51.86 10068 468
Birchfield Sheba 478388 E 241 July 839 47.68 7414 387
Birchfield Symbol 427037 A 67 June 1411 54.48 3197 120
Birchfield Zenora 523162 G 330 July 532 35.49 7349 398

Bauckus, H. H., Green Tree Farms, Town Line, N. Y. ARHT

Greentree Royal Rose 522177 G 346 Aug 892 47.63 12867 649

Beasman, Frank B., Fairhaven Farms, Sykesville, Md. ARHT

†Fairhaven Blue Bell 559298 G 76 July 897 37.44 2367 108
*†Fairhaven Butter Queen 467147 A 205 July 1086 48.15 9090 424
*†Fairhaven Genevieve 494704 A 56 July 1470 52.65 2769 104
*Fairhaven Lady Q. Supreme 572339 E 244 July 859 40.98 7737 355
*Fairhaven Queen Celia 562437 C 43 July 1390 58.97 1958 80

Beaty, Everett R., The Golden Grange, Huntington, Ind. ARHT

*†Beauty of Honeysuckle Farm 349851 A 191 July 941 55.00 6648 387
†Golden Grange Bea 571509 D 303 July 177 12.33 3611 323
†Golden Grange Hazel 544046 C 219 July 735 36.71 7141 341
†Golden Grange Opal 610003 G 274 July 587 34.57 6322 341
Honeysuckle Farm Mable 417266 A 365 July 584 30.40 10726 541
*†Meadow Lodge Paula's Lassie 429750 A 290 July 246 13.51 6419 377
†Rosette of Crooked Branch Farm 305107 A 182 July 1066 45.86 6770 304
†Star Evalon 383715 A 305 July 770 36.96 10078 491

Beebe, Charles Philip, Eastleigh Farms, Framingham Center, Mass.
2 day tests.

Eastleigh Althea 520797 G 285 July 860 43.28 8980 434
Eastleigh Choisie 497925 E 230 July 1076 47.45 8516 376
Eastleigh Emmeline 514468 G 342 July 840 47.23 10793 559
Eastleigh Freda 529808 G 234 July 911 46.41 7227 354
Eastleigh Lilac 512088 G 323 July 929 48.97 10712 566
Eastleigh Mignonette 497929 E 103 July 1213 55.81 4350 186
Eastleigh Nora 464733 C 91 July 1250 57.28 4008 173
Eastleigh Valois 531168 G 199 July 1203 56.93 8248 362
Eastleigh Wallis 534467 G 214 July 1071 54.10 7866 359

Bender, Clark, Rockmore Farm, Laramie, Wyo.

Rockmore May Donna 408598 A 281 July 769 41.96 8310 471

Bender, Jim, Rockmore Farm, Laramie, Wyo.

Rockmore Ida May 606663 G 359 July 682 38.21 10242 550

Bender, Marjorie Dee, Rockmore Farm, Laramie, Wyo.

Rockmore Pandora 475481 D 335 July 746 38.44 9796 501

Bennet, Paul H., Ben-Bow, Quitman, Ga. ARHT

†Ben-Bow Anne 397096 A 50 July 1282 49.38 2064 76
s. Bellaire's Vulcan 177404 D. Ben-Bow Donna 342025
†Ben-Bow Beauty 254517 A 265 July 580 24.66 6720 274
†Ben-Bow Bec 263143 A 224 July 753 38.82 6944 372
†Ben-Bow Belle 420395 A 37 July 970 38.82 1162 46
s. Bellaire's Vulcan 177404 D. Bendonald Rose 182923
Ben-Bow Blanche 421188 A 243 July 79 3.51
739 34.41 7718 357
†Ben-Bow C. Betty 473448 C 241 July 735 39.34 7335 361
†Ben-Bow C. Cecile 514744 E 226 July 793 39.93 6790 354
†Ben-Bow C. Charity 471163 D 302 July 761 36.84 9136 403
†Ben-Bow C. Cleo 485199 C 64 July 1095 51.83 2335 97
†Ben-Bow C. Daffie 478783 D 209 July 884 37.16 7183 318
†Ben-Bow C. Jewel 514742 E 242 July 721 33.06 6076 283
†Ben-Bow C. Lala 485198 D 250 July 762 35.32 6396 295
Ben-Bow C. Mary Ann 443548 A 116 July 1421 51.72 5879 208
†Ben-Bow C. Maudy 514741 E 221 July 612 33.69 4638 222
Ben-Bow C. Merle 500303 E 260 July 607 29.67 5811 299
†Ben-Bow C. Merry 523702 E 48 July 1031 49.94 1583 71
s. Holly Farm Caesar 210708 D. Ben-Bow Bec 263143
†Ben-Bow C. Mirth 523704 E 48 July 770 26.51 1194 39
s. Holly Farm Caesar 210708 D. Juliette of Mill Pond 204539
†Ben-Bow C. Princess 518567 E 140 July 692 34.06 3166 155
†Ben-Bow C. Sarah 485197 D 186 July 639 31.45 4422 221
†Ben-Bow C. Two Spot 473447 C 178 July 900 42.97 5994 279
†Ben-Bow Ida 359126 A 242 July 586 27.40 7392 333
†Ben-Bow Jean 437511 A 103 July 1183 51.24 4509 187
†Ben-Bow Lil 426344 A 146 July 1109 46.69 5625 227
†Ben-Bow Mildred 385278 A 274 July 818 33.89 8723 380
†Ruby of Rocky Branch 207358 A 139 July 825 32.95 4577 170

Berg, John S., Waukesha, Wis. ARHT

†Park's Gretta 478739 D 246 July 797 42.93 6857 348

Bickert, J. H., Marydale Farm, Albia, Iowa. ARHT

*Boulder Bridge Fern 376881 A 258 Aug 767 27.39 8813 341
*Marydale Cherub's Fanny 509636 D 106 Aug 1015 28.23 4264 154
s. Honey's Cherub of Iowanola 213229 D. Boulder Bridge Fern 376881
Marydale Cherub's Flora 541142 G 213 Aug 716 23.72 5897 218
Marydale Cherub's Ilene 535586 G 298 Aug 672 27.91 8649 356
Marydale Cherub's Mira 535587 G 305 Aug 804 31.92 9530 396
Marydale Cherub's Rosalind 532223 G 351 Aug 603 28.50 8668 369
Marydale Fashion's Nira 405513 A 92 Aug 1130 44.88 3711 142
*Marydale Headliner's Opal 495779 C 92 Aug 1125 52.01 3710 144
s. Cherub's Headliner 165664 D. Marydale Fashion's Nira 405513
*Marydale Les's Edith 495777 C 213 Aug 910 38.79 7967 324
Marydale Majesty's Nita 554829 G 118 Aug 811 31.15 3559 143
s. Imogene's Majesty 174029 D. Marydale Fashion's Nira 405513

Bingham, Leland C., Edinham Guernsey Farm, Ravenna, Ohio. ARHT

*Holdridge Dora 492473 A 350 July 795 41.14 12128 611

Blackburn, Richard, Ridgely, Md.

Noreleneo of Hill Girt Farm 291553 A 226 June 1314 60.31 12079 600

Blahnik, George F., Carnival Guernsey Farm, Algoma, Wis. ARHT

†Allouez Royce's Favorite 533012 G 241 Aug 698 36.99 6066 313
†Allouez Royce's Kay Francis 549310 G 267 Aug 717 37.30 6574 292
Beatrice's Nell of Carnival 598145 G 346 Aug 735 35.75 8762 396
Carlita's Gloxy of Wildwood 517422 D 242 Aug 795 30.21 7765 299
†Clover Line Daisy Dawn 353554 A 192 Aug 714 35.28 5605 247
*†Jewel of Carnival 372454 A 181 Aug 1026 53.39 6970 323

Blahnik, George F., Mrs., Carnival Guernsey Farm, Algoma, Wis. ARHT

Adeline's Carrie of Carnival 600460 G 365 Aug 324 16.21 8386 387

Blakeford Farms, Incorporated, Queenstown, Md. ARHT

*Ambassador's Bess 464755 C 163 Aug 1124 62.83 7147 355
Blakeford Beatrice 531443 G 312 Aug 735 33.52 8875 401
Blakeford Betty 540190 G 276 Aug 871 47.21 8862 443
Blakeford Carissa 540193 G 167 Aug 1371 58.72 7540 312
*Blakeford Cynthia 506859 E 132 July 1138 62.94 5872 284
*Blakeford Goldie 501080 E 197 Aug 1196 57.57 8842 437
Blakeford Iris 540196 G 221 Aug 869 39.30 7077 309
Blakeford Lida 548358 G 121 Aug 1161 46.01 4539 176
Blakeford Lorna 531442 F 82 Aug 1038 48.79 3014 138
s. Langwater Ambassador 216197 A. R. D. Homestead Reveller's Lovelorn 441317
*Blakeford Marianne 511940 E 88 Aug 1205 53.18 3639 169
s. Langwater Reveller 206846 A. R. D. Belle of Penn Villa 404022
Blakeford Melody 542366 G 157 Aug 943 37.06 5292 211
Blakeford Music 506865 E 144 Aug 1201 54.91 6408 265
Blakeford Nelia 511943 F 238 Aug 814 44.98 7889 391
Blakeford Norma 540192 G 217 Aug 1132 49.25 8606 353
*Blakeford Patience 511948 E 63 Aug 1554 78.36 3132 150
s. Langwater Reveller 206846 A. R. D. Foxdean's Nigelle 375945
*Blakeford Peg 511945 E 76 Aug 1388 69.42 3517 175
s. Langwater Ambassador 216197 A. R. D. Border King's Peggy 449374
Blakeford Roberta 511947 G 365 Aug 16 .86 9042 430
Blakeford Rosa 540194 G 248 Aug 822 44.08 7044 363
Blakeford Senorita 520231 G 365 July 333 24.01 8296 521
Blakeford Suki 540191 F 92 Aug 877 45.44 2677 128
Blakeford Thalia 540195 G 245 Aug 1100 47.20 8780 373
Blakeford Tilia 548357 G 105 Aug 1237 48.01 4785 188
Blakeford Virgilla 548355 G 154 Aug 837 39.96 4949 222
*Foxdean's Nigelle 375945 A 136 July 1361 67.26 6652 310
*Haven Hills Bessie 395583 A 232 Aug 1006 43.36 9745 415
*Langwater Lovelorn 351413 A 187 Aug 1178 53.01 9210 427
*Reveller's Fanny 411270 A 98 Aug 1673 84.52 5436 242

Bolton, Charles B., Lyndhurst, Ohio. ARHT

Benetta Rosalie 552827 G 283 Aug 867 43.91 9602 453
Franchester Merry Lady 600439 G 355 Aug 872 46.84 11197 578
Franchester Noble Lady 545299 G 310 Aug 752 35.46 9260 407
Franchester Noble Lassie 527127 G 365 Aug 145 7.34 10417 497
Franchester Waterwitch 518193 F 365 Aug 562 31.72 11334 608
*Wilema's Lena 441675 A 365 Aug 910 46.36 14164 701

Boswell, H. E., Burkeville Guernsey Farm, Burkeville, Va.

Beauty's Maxim's Esther 487015 C 252 July 733 36.59 8686 392
Bessie of Goodvue 435359 A 274 July 820 44.94 10580 518
Louise of Goodvue 403361 A 236 July 985 46.42 10370 444
Maxim of Burkeville's Ada 478322 C 333 July 607 33.64 9411 498
Maxim of Burkeville's Swann 478326 D 305 July 444 20.70 8605 427
Maxim's Fay 404244 A 280 July 598 31.34 8108 389
Maxmost's Sallie 487012 A 356 July 541 27.84 10910 555
Nannette's Nancy 489653 E 324 July 696 39.08 8994 486
Peg's Bettina 535960 F 226 July 713 29.54 6860 287
Peg's Claire May 554060 G 158 July 684 33.54 4322 208
Peg's King's Ada 522305 F 284 July 776 35.93 8996 398

Bouton, M. C., KoKosing Guernsey Farm, Mount Vernon, Ohio. ARHT

†Kokosing's Annette 591473 D 92 Aug 1339 53.72 4215 183
s. Corsican's Golden Beau 212672 D. KoKosing's May 329843

Boyd Farm Company, Yuba City, Calif. ARHT

*†Amanda of Jacinto 525792 D 229 July 914 44.36 8636 408
*†Athlone's Clara of Few Acres 537371 C 139 July 796 39.45 4564 231
†Babe of Boyd Farm 586514 E 52 July 842 36.98 1407 69
*†Burma of Jacinto 464611 A 192 July 735 36.64 6275 292
†Cherry Ultra Dream 596771 G 305 July 12 .80 7074 354
*†Dessa of Rainier View 493572 A 157 July 877 38.43 5849 237
†Dolores of Kamilche 488877 A 62 July 932 42.05 1913 79
†Dora of South City 420782 A 120 July 760 39.56 3738 188
†Estelle of Kamilche 438601 A 57 July 1017 44.24 2007 89
†Estelle Silver Gale 596770 G 289 July 323 18.78 4566 239
†Fay's Darnella of Boyd Farm 596774 G 244 July 551 31.95 5947 305
†Fay's Wauneta of Boyd Farm 562707 G 24 July 754 33.59
s. Fay's Prince of Breidablik 235114 D. Wauneta of Jacinto 464608
*†Gay Lad's Lola of Traverdale 461389 C 305 July 125 7.56 6668 383
*†Gervina of Jacinto 529076 E 153 July 718 31.53 4760 211
*†Glonera of Jacinto 464602 A 54 July 1514 64.99 2595 115
†Griselda of Boyd Farm 586513 E 56 July 1301 55.30 2380 102
†Harriette of Jacinto 527392 D 211 July 394 22.75 5490 267
*†Ina of Jacinto 464612 B 301 July 457 29.47 8498 464
†Jewell Premier Lass 586519 G 305 July 36 2.40 6018 292

†Lelia of Jacinto 464601 A 233 July 679 37.23 7633 386
*†Libby of Jacinto 464609 A 100 July 1047 60.15 3878 202
Lilly-Maid's Glonera 536125 E 316 July 658 37.78 9341 461
*†Marlene of Jacinto 525786 B 90 July 1213 48.30 4016 172
*†Marymoor Edfu 489426 A 140 July 1147 49.02 6207 250
†Marymoor Hope 531329 F 237 July 645 33.16 6915 354
*†Marymoor Kauina 529236 B 38 July 1382 54.46 1674 65
s. Evaline's Phylliston of G. G. F. 209302 D. Marymoor Kaui 476804
*†Marymoor Merenya 491982 A 31 July 1332 50.11
s. Marymoor Luxury 226361 D. Marymoor Holly 491981
†Marymoor Moeris 503348 A 49 July 1163 46.64 1831 76
*†Marymoor Tum 487195 A 181 July 660 30.99 5522 244
†Master's Mento of Boyd Farm 630344 F 26 July 745 30.17
s. Master Cruz of Adohr 225182 D. Marymoor Mento 489626
*†Maybeam of Jacinto 525793 C 76 July 1262 47.45 3044 116
*†Mona of Jacinto 525794 D 208 July 509 31.42 5928 287
†Neva of Jacinto 529075 D 151 July 604 31.56 4493 209
*†Nita of Rainier View 493576 A 97 July 776 38.90 3088 170
s. Ozark of Fir Ridge 167862 D. Nina of Rainier View 376097
*†Patsy of Boyd Farm 582076 E 120 July 727 30.20 3495 158
†Patsy of Delphi Dell 424918 A 227 July 531 24.60 7226 294
*†Patty of Jacinto 525787 B 157 July 850 47.37 5878 287
†Polly of South City 394555 A 113 July 997 50.19 4194 206
†Princess Dessia of Boyd Farm 630345 G 71 July 920 39.11 2184 88
†Princess Glonera of Boyd Farm 586518 F 274 July 586 34.20 7554 392
†Princess Ida of Boyd Farm 596776 G 302 July 535 29.42 7504 378
Princess Ina of Boyd Farm 596775 G 274 July 589 31.76 6356 333
Princess Judy of Boyd Farm 562706 G 22 July 631 27.47
s. Happyholme Maida's Prince 235052 D. Theo-Vale Judy 434918
Princess Junia of Boyd Farm 596769 G 313 July 525 28.38 7004 363
†Princess Khi Khi of Boyd Farm 562708 G 85 July 782 42.23 2397 128
Princess Lelia of Boyd Farm 596772 G 325 July 586 32.48 8113 411
†Princess Pearl of Boyd Farm 630346 G 22 July 689 26.80
s. Happyholme Maida's Prince 235052 D. Pearl of Kamilche 488875
Princess Sally of Boyd Farm 586511 G 365 July 13 .75 9489 503
†Princess Wauneta of Boyd Farm 586520 F 243 July 861 41.69 7917 371
*†Quin of South City 463407 B 36 July 1352 57.33 1530 64
s. Fir Ridge King 223387 D. Frances Ludy of South City 327303
†Quin's Chime 596773 G 305 July 434 25.57 6233 329
*†Shirley of Jacinto 464610 B 271 July 874 48.55 10648 535
†Theo-Vale Barbra 399848 A 208 July 840 36.16 7999 334
*†Theo-Vale Dazey 470741 D 292 July 67 3.71 7206 362
*†Theo-Vale Genesta 470736 B 83 July 810 39.25 2366 104
†Theo-Vale Gwen 470739 B 17 July 545 19.64
s. Langwater Western Admiral 204886 A. R. D. Theo-Vale Neva 340398
*†Theo-Vale Gypsy 457269 B 22 July 663 26.82
s. Langwater Western Admiral 204886 A. R. D. Theo-Vale Iona May 367602
†Theo-Vale Jewell 446679 A 31 July 875 34.30
s. Chicona Leander 128823 A. R. D. Olympia De De 155873
*†Theo-Vale Kathleen 434921 A 131 July 993 45.50 4832 211
†Theo-Vale Leta 446681 A 22 July 858 34.85
s. Chicona Leander 128823 A. R. D. Lady Faithful of Olympia 217884
†Theo-Vale Nodina 457271 C 286 July 544 28.56 6460 344
†Theo-Vale Sequilla 434917 A 145 July 916 37.10 5060 215
*†Theo-Vale Verna 434912 A 285 July 507 30.04 8262 416
*†Trojan's Amelia 536136 E 141 July 781 33.05 4666 200
†Trojan's Cherry 536123 D 162 July 669 37.43 4729 239
*†Trojan's Cinderella 536129 D 122 July 675 32.37 3615 186
*†Trojan's Delia 536133 D 84 July 919 34.11 2642 105
†Trojan's Delight 536132 D 180 July 313 14.40 3997 192
*†Trojan's Dorothy 536124 D 161 July 727 39.14 4996 266
*†Trojan's Ena 536126 D 235 July 496 24.28 6834 328
*†Trojan's Jewel 536135 D 136 July 943 40.57 5255 257
*†Trojan's Loretta 537370 C 172 July 853 43.51 6055 311

Bradley, Cameron, Wolfpen Farm, Southboro, Mass.
Imp. Wolfpen Tyee 534262 G 145 July 1079 51.80 5726 243

Bradley, Helen Sears, Wolfpen Farm, Southboro, Mass.
Wolfpen Annie 520244 E 66 July 1173 55.76 2517 125
Wolfpen Answer 523621 F 69 July 1289 58.27 2775 138
Wolfpen Brilliant 2d 534261 F 162 July 869 42.85 5995 295

Brandtjen, Henry A., Brandtjen Stock Farms, Farmington, Minn. ARHT
*Argevna Royalette 382845 A 160 July 1246 55.46 6602 286
*Brandtjen's Cleo 438677 A 201 July 1052 55.47 7799 417
†Brandtjen's Deborah 497581 E 182 July 808 41.79 6257 319
Brandtjen's Eleanor 536470 G 169 July 706 37.23 4449 223
Brandtjen's Ella 525326 F 148 July 1071 47.98 5775 266
Brownlea Enchantress 504379 A 187 July 929 42.74 6533 314
Dawn's Mabel of Arpin 519848 E 154 July 762 40.71 4145 212
Foremost Nataline 507012 E 154 July 1102 41.90 5988 250
Franchester Saucy 527129 G 315 July 665 32.99 8106 410
Loretta of North Hill 454631 B 182 July 870 37.68 5802 266
Pearl's Pansy of Arpin 517899 E 158 July 865 45.28 5209 261
Pollyanne of Waterloo 429616 A 133 July 1038 42.36 4896 209
*Rosemary of Lurvale 532655 E 182 July 1048 38.48 7188 285
Rose's Beautiful Joan 456686 A 133 July 1218 53.98 5406 241
Woody Nook Commander Betty 596500 F 113 July 701 35.14 3252 149

Brown, A. L., Clear Springs Farm, Concord, N. C.
*Appin's Happy Girl 513564 A 175 July 1149 54.47 7632 365
*Appin's Ione 539022 B 162 July 1085 53.38 6630 321
Clear Springs Butter Girl 483525 D 179 July 868 44.99 5771 307
Clear Spring's Clarabelle 528405 F 252 July 703 42.49 5912 338
Clear Springs' Cordellia 549526 G 112 July 940 45.89 3597 158
s. Clear Springs' Advancer 231878 D. Clear Springs' Alma 461851
Clear Springs' Countess 539626 G 326 July 730 42.95 8065 453
*Farmhill R. Lady Dawn 442955 C 305 July 736 35.36 8430 415
Foremost Gay Dawn 396111 A 316 July 935 40.13 10311 427
Foremost Starlight 531332 A 319 July 949 37.61 11042 471
Fox Dean's Mary Ellen 519989 G 365 July 738 39.04 10087 528
Gippy Princess Jill 602667 G 210 July 831 42.24 6434 295
*Gold Branch A. D. Betty Rachel 543933 B 222 July 1327 54.15 10676 411
Klondike June 442727 A 253 July 732 35.75 7128 336
Klondike Kennette 476989 D 282 July 855 42.10 9391 474
*Klondike Mary 483094 D 198 July 1096 46.69 7878 355
Klondike Nancy 518253 F 327 July 802 40.13 9157 454
Klondike Nandina 527258 F 149 July 926 47.14 5202 277
*Klondike Royal Jean 433188 A 121 July 1002 47.94 4169 200
McMillan's Bonnie Girl 499759 A 182 July 1104 48.92 7637 335
*Mobjack Rose Dimple 2d 526375 B 202 July 942 42.90 7328 335
Quail Roost Brightness 534365 D 365 July 400 21.24 11148 569
*Quail Roost Fascination 374883 A 299 July 1027 48.81 10804 556
*Quail Roost Maxim's Janet 389793 A 252 July 1185 62.92 9735 505
*Royalist's Royal Lady 422223 A 285 July 824 46.03 8393 473
*Sunbeam's Ruth of Glen-Echo 496566 A 289 July 688 29.94 9516 455

Brown, Henry M., Savada Farms, Whitesboro, N. Y. ARHT
Lakeside Leah 429514 A 61 July 1066 49.90 2172 100
*Savada Farms Blossom 431939 A 169 July 1329 52.50 7793 330
†Savada Farms Carol 497731 E 162 July 761 37.98 4500 225
Savada Farms Circe 541190 G 100 July 943 45.01 3215 161
*Savada Farms Mingtoy 400967 A 122 July 1149 59.87 5600 275
Savada Farms Penelope 563448 G 70 July 875 38.17 2033 93
*Savada Farms Princess 430058 A 169 July 1207 48.29 7689 334
Savada Farms Stella 495221 E 212 July 709 37.17 6789 329
Savada Farms Sylvia 497732 E 181 July 817 35.39 5911 245

Browning, P. W., Moughon Farm, Riverdale, Md.
*Moughon Honeysuckle 386628 A 274 July 1224 64.27 12719 620
*Moughon Mistletoe 386627 A 182 July 1315 63.66 8491 402

Browning, P. W., Mrs., Moughon Farm, Riverdale, Md.
*Moughon Perry's May 487001 A 198 July 1346 67.59 8794 425

Buckingham, M. C., Fairview Farm, Cornwall, Pa. ARHT
*Aberta Prospectress 380617 A 244 July 847 28.81 9405 399
s. Fairview's Athletic Prospector 151633 D. Homewood 182792
Amapala Ultimas 531172 G 365 July 259 14.96 9717 511
Audrey Ultimas 556183 G 33 July 992 43.98 1051 46
s. Tampa's Ultimas of Fairview 187074 A. R. D. Audrey Prospectress 398525
Cameronia 542738 G 113 July 709 31.15 2556 121
s. Duralena's Ultimas of Cornwall 244111 D. Warrior's Estonia of Fairview 478992
Consuelo of Fairview 542737 G 77 July 852 41.54 2235 106
s. Duralena's Ultimas of Cornwall 244111 D. Evviva of Fairview 478991
Genoa of Fairview 542735 G 122 July 639 29.62 2856 131
s. Ultra C.'s Superior of Fairview 198091 A. R. D. Melta Ultimas 380621
Hazelene of Fairview 544599 G 130 July 943 37.08 4085 172
s. Tampa's Ultimas of Fairview 187074 A. R. D. Irma Superior 279879
Linda Amazon 542732 G 127 July 689 35.36 3349 161
s. Orizaba's Warrior of Fairview 230024 D. Sinaloa Ultimas 455996
Pordina of Cornwall 559708 G 140 July 738 32.28 3783 165
s. Duralena's Ultimas of Cornwall 244111 D. Ultra Mamura 358179
Ramapo of Fairview 542739 G 86 July 757 33.62 2182 101
s. Zingarella's Superior 197067 A. R. D. Makura 325400
Ultra C.'s Laurita 529604 G 365 July 715 34.76 9307 475
Ultra C.'s Uganda 529598 G 153 Apr 190 11.15 3787 214
s. Ultra C.'s Superior of Fairview 198091 A. R. D. Ultra Musetta 393103
Virginia Rose of Fairview 542736 G 128 July 911 36.99 4344 184
s. Orizaba's Warrior of Fairview 230024 D. Vigilia 325399
Warrior's Adora of Fairview 529599 G 271 July 818 39.43 7681 405
Warrior's Esparta of Fairview 529603 F 24 Mar 800 42.04
s. Orizaba's Warrior of Fairview 230024 D. Duralena 325397
Warrior's Floradina 556182 G 51 July 1162 44.65 1803 70
s. Orizaba's Warrior of Fairview 230024 D. Ultra Edelynn 279873
Warrior's Leona 556180 G 120 July 818 34.12 3560 143
s. Orizaba's Warrior of Fairview 230024 D. Golden Leola 455985
Warrior's Memoria of Fairview 529597 F 277 July 646 33.21 7296 375
Warrior's Sagada of Fairview 529605 G 340 July 517 30.60 7889 434
Warrior's Valodia of Fairview 529596 G 362 July 636 33.36 8558 458
Warrior's Zorah 556184 G 28 July 785 33.55
s. Orizaba's Warrior of Fairview 230024 D. Warrior's Malola of Fairview 439960

Buckley, H. H., Cathedral Farms, Oneonta, N. Y. ARHT
Cathedral Areta Rilma 555253 G 87 Aug 1102 58.20 3059 144
Cathedral Kate S.'s Sister Kate 555252 G 153 Aug 1108 61.54 5889 284
Cathedral Princess Rilma 555251 F 31 Aug 990 43.28
s. Cathedral San Gabriel 219482 D. Cathedral Queen Rilma 436663
Cathedral Rex Rilma-Belle 532889 G 249 Aug 1027 52.62 8828 424
Cathedral Royal Beauty 521101 G 365 Aug 449 24.33 11884 594
*Cathedral Sylvia 344935 A 304 Aug 1120 60.85 12685 657
Marcy Farms Rilma Marie 513544 E 187 Aug 1450 66.58 9013 351

Caesar, O. S., Dorvillee Farm, Barrington, Ill. ARHT
†Bonnie of Dorvillee Farm 547447 G 202 July 546 30.63 4396 218
*†Buttergold Martha Washington 2d 321809 A 191 July 755 32.88 6239 259
†Chinquak Park Fern's Darling 534537 F 225 July 854 36.82 6536 262
*†Dunwalke Fortune of Beaulieu 408406 A 129 July 1034 46.02 4482 200
†Glengeran Rose Belle 339653 A 141 July 582 26.15 4415 193
*†Glengeran's Surprise 302487 A 100 July 1255 49.83 4044 177
*†Outlook Hill's Ealiane 416461 A 160 July 896 44.30 5580 267
Princess of Sunny Mead 2d 418778 A 145 July 667 35.39 3348 170
*Rosedale Hazel 455029 A 351 July 372 16.94 9457 479
Shoreland Lad's Beauty 531397 E 302 July 521 23.98 10076 461
*†Shoreland Nanette 2d 391937 A 100 July 1077 54.17 4162 209
*†Shoreland Princess Fanny 339937 A 119 July 1088 45.16 5008 207

Calhoun, E. F., Twinkle Star Ranch, Grants Pass, Oregon. ARHT
†Glory of Twinkle Star Ranch 540227 F 132 July 584 30.53 3050 140

†Queen of Twinkle Star Ranch 2d 605262 G 305 July 693 40.48 7900 439
†Viola of Twinkle Star Ranch 619194 G 231 July 812 42.63 6559 294
*†Violet of Twinkle Star Ranch 454840 B 237 July 578 32.80 5984 350

Calhoun, J. C., Twinkle Star Ranch, Grants Pass, Oregon. ARHT
*†Bonney of Twinkle Star Ranch 381136 A 144 July 1124 56.24 6220 297
*Rogueland's Marie 402313 A 305 July 812 39.81 9057 478
†WaSana of Twinkle Star Ranch 605261 G 305 July 332 17.28 7166 324

Campbell, J. A., Oak Park Guernsey Farm, Amity, Oregon.
†Patty of Oak Park 459198 C 211 July 905 38.57 7331 334
*Roberta of Oak Park 384409 A 353 July 986 49.31 14064 693
†Royal Vada of Oak Park 477559 C 57 July 1203 54.41 2152 97
s. Dick of Penn Villa 193853 A. R. D. Hilda of Oak Park 357150
*†Ruthilda of Oak Park 411040 A 43 July 1559 69.39 2105 93
s. Dick of Penn Villa 193853 A. R. D. Hilda of Oak Park 357150
†Silver Dollie Rosebud 476677 C 171 July 824 39.35 6275 284
†Valor's Betsy of Oak Park 500835 F 305 June 153 8.13 6084 267
*†Valor's Fancy of Oak Park 534681 E 35 July 1746 69.88 1930 77
s. Val Dasher's Royal 181162 A. R. D. Roberta of Oak Park 384409
†Valor's Hazel of Oak Park 518349 F 188 July 664 27.93 5707 256
*†Valor's Joanna of Oak Park 533187 F 98 July 1325 51.17 4808 193
*†Valor's Josephine of Oak Park 533185 F 94 July 1110 48.18 3651 160
†Valor's Lillian of Oak Park 533182 G 305 July 51 2.14 9620 410
*†Valor's Pansy of Oak Park 518350 F 112 July 1036 41.98 4386 174
†Veda of Oak Park 567942 G 69 July 1243 56.56 2740 123
s. Foremost Repeater 243871 D. Maggie of Oak Park 384415

Candler, John S., Mileybright Guernsey Farm, Decatur, Ga. ARHT
Actor's Daisy 481950 B 254 July 636 34.97 7028 345
*Actor's Ellen 542237 A 109 July 1364 44.60 4647 174
Martha Erwin 517240 D 175 July 974 39.65 6255 251
Mileybright's France Belle 341336 A 335 July 459 21.06 6936 342
Mileybright's King's Rose 562376 F 325 July 855 32.52 9027 363
*Mileybright's Ranger's Bessie 348492 A 317 July 675 30.60 9093 448
Mileybright's Resolute's Sequel 470763 C 195 July 773 34.58 6040 290
Ranger's Lancastrian Mary 333354 A 305 July 631 23.74 8246 321
Resolute's Lady Katherine 518321 C 188 July 914 40.58 6701 267
Resolute's Rosia Lea 533662 G 289 July 678 28.96 7523 326
*Rosebud's Lady of Mileybright 425770 A 107 July 1326 51.60 4925 203
Verena Melody of Mileybright 584186 E 325 July 717 36.54 8436 403
*Winnie's Vern of Mileybright 527142 A 200 July 1045 41.82 8316 333
Winnie's Wild Rose of M. B. 584187 F 322 July 673 34.03 7990 423

Carroll, P. A., Doughoregan Manor Farm, Ellicott City, Md.
Beauty's Cherry of Fulton 565187 G 46 July 1339 59.22 1902 84
s. Select's Gay Boy 190897 D. Primrose's Beauty of Fulton 482216
Daisy Bell of Doughoregan Manor 470399 A 365 July 411 18.72
185 8.69 14355 661
Ivakota's Proud Lady 387328 A 201 July 1113 44.44 8999 380

Cassatt, E. B., Est., Chesterbrook Farm, Berwyn, Pa. ARHT
C. F.'s Merry Countess 538138 G 144 Aug 970 50.34 5275 241
C. F.'s Nell Gwyn 539190 F 123 Aug 1258 67.47 5653 288
*C. F.'s Nobleman's Delight 454928 B 198 Aug 1168 64.04 9982 520
C. F.'s Princess Rilma 551876 G 86 Aug 675 31.66 2064 101
C. F.'s Pussy Rilma 538141 G 184 Aug 989 48.30 6456 295
C. F.'s Star of The East 538140 G 178 Aug 995 52.15 6096 316
*Kitty Hyacinth 252837 A 225 Aug 1266 57.86 11057 458

Caumsett Corporation, The, Huntington, N. Y.
*Caumsett Bara 415910 A 268 Aug 1233 57.49 11736 550
Caumsett Country Barena 597269 G 218 Aug 1068 53.74 7719 366
Caumsett Country Gardenia 597265 G 318 Aug 1052 53.98 11638 543
Caumsett Country Gemina 597270 G 227 Aug 1170 58.87 8220 383
Caumsett Country Grace 624540 G 182 Aug 891 46.38 5877 292
Caumsett Country Lustre 597264 G 327 Aug 883 42.06 9566 442
Caumsett Country Moonbeam 634252 G 49 Aug 996 51.51 1563 80
s. Langwater Count 204888 D. Caumsett Golden Sunshine 415909
Caumsett Country Petal 634251 G 65 Aug 1196 54.31 2440 105
s. Langwater Count 204888 D. Caumsett Golden Lily 351215
Caumsett Glorious 597267 G 312 Aug 1049 48.90 10583 497
*Caumsett Ida 342786 A 244 Aug 1692 69.22 13470 550
*Caumsett Inez 416720 A 323 Aug 1328 56.87 15704 610
Caumsett Island Fiona 634253 G 41 Aug 1155 51.55 1457 65
s. Caumsett Traveller 236622 D. Rosebud's Sequel Beauty 385132
Caumsett Island Lass 592180 G 332 Aug 756 42.94 9032 487
Caumsett Island Olive 592179 G 323 Aug 830 50.80 9526 527
Caumsett Island Rodda 620240 G 205 Aug 1049 54.88 7546 362
Caumsett Jenny 632461 G 109 Aug 1100 53.79 3914 180
Caumsett Lady Slipper 632462 G 101 Aug 1029 47.96 3580 168
*Caumsett Olga 332590 A 178 Aug 1447 65.45 8762 381
Caumsett Royal Jane 568315 D 91 Aug 1204 64.94 3729 178
Caumsett Ruth 592177 G 354 Aug 918 51.27 10815 566
Hunter's Janette 538643 G 252 Aug 1325 56.32 10642 431

Chambers, A. H., Maple Lane Farms, Kingston, N. Y.
Maple Lane Africander's Bessie 523221 F 199 Aug 1183 59.77 8559 458
Maple Lane Africander's Bonny 507347 F 347 Aug 861 45.64 11193 589
Maple Lane Africander's Clover 505746 E 213 Aug 1018 56.54 8171 457
Maple Lane Africander's Gift 535649 F 144 Aug 1117 64.27 6026 320
Maple Lane Africander's Hannah 535647 G 244 Aug 1045 55.62 9279 475
Maple Lane Africander's Jackie 469040 C 213 Aug 1386 69.46 11605 560
Maple Lane Africander's Marilyn 469045 C 30 June 1445 67.23
s. Saugerties Africander 116932 A. R. D. Faithstone's Governess 154231
Maple Lane Everice 495981 E 244 Aug 867 44.69 8075 410
*Maple Lane Lucky Lass 463942 D 355 Aug 1247 69.12 16390 861

Chamblee, Fred, Arden, N. C.
Electric City Hope 492918 E 157 July 1039 46.05 6039 263

Chandler, C. W., Lookout Farm, Lake Geneva, Wis.
†Beauty Maiden 547633 A 147 Aug 1214 54.51 6522 298
s. Jim of Clubview 136256 D. Lookout Beauty 444629
†Webester's Prairie Princess 346298 A 126 Aug 1102 49.07 5091 221
s. Hyerland Lad 166405 D. Portia of Carr Valley Ranch 282015

Chinn, Samuel, Ravenna, Ohio. ARHT
Edinham's June 517979 E 143 July 895 46.10 4805 236
Franchester May Elf 617082 G 76 July 929 49.35 2302 111
Montville's Helga 583434 D 203 July 505 25.08 7430 362

Choate, Robert B., Robin Hill Farm, Danvers, Mass.
Myhaven Eve 468728 D 208 Aug 1192 55.34 8754 386

Civil, Otto, Fox Dean Farm, Midlothian, Va.
Fox Dean's Amabel 535765 G 232 July 746 42.16 6849 368
*Foxdean's Charm 408701 A 186 July 1225 60.65 9401 457
Fox Dean's Corinna 523177 G 274 July 935 50.78 10595 522
Fox Dean's Dulcy 535763 G 203 July 991 53.83 7449 370
Fox Dean's Jeanette 535764 G 171 July 1187 61.99 7535 357
Fox Dean's Nannie Lou 523172 G 322 July 747 44.34 10626 566
Fox Dean's Patience Polly 523168 F 197 July 1160 53.61 8354 380
Fox Dean's Ultra Blossom 542481 G 122 July 1127 55.91 4738 211
s. Valor's Truce 193735 A. R. D. Foxdeans Blossom 368718
Fox Dean's Verna 553966 G 72 July 1360 62.60 3139 143
s. Valor's Truce 193735 A. R. D. Winston Farms Velna 295405
Midview's Loraine 527094 G 300 July 946 48.85 10470 542

Clausing, Julius, Est., Gusanna Farms, Grafton, Wis. ARHT
†Gusanna's Delight 505029 D 233 July 731 40.09 7050 362
Gusanna's Kenlyn 609040 G 335 July 580 30.43 7921 390

Cleghorn Corporation, Longwoods, Md. ARHT
*Butterfat Myrtle's Ultra May 470252 D 202 July 1262 63.13 9517 462
†Cleghorn Advancer's Actress 565867 F 57 July 762 39.05 1679 85
†Cleghorn Advancer's Adaline 561634 G 134 July 598 29.31 3319 146
Cleghorn Advancer's Agnes 561635 G 170 July 728 32.14 5041 224
Cleghorn Advancer's Alma 564421 F 170 July 602 26.23 4156 193
†Cleghorn Advancer's Almera 561633 F 91 July 907 41.73 2853 136
Cleghorn Advancer's Anita 530199 F 239 July 722 44.37 6442 371
†Cleghorn Advancer's Aurelia 561630 F 82 July 692 26.59 2254 95
Cleghorn Myrtle's Daisy 514893 E 104 July 1252 56.34 4093 169
†Cleghorn Neptune's Arabelle 561637 F 79 July 1000 38.50 2837 114
†Fair Field Moss Rose Bud 338419 A 147 July 771 29.22 4584 186
*St. James Prince's Susie 399507 A 69 July 1449 73.18 3307 158
*Val Dasher's Blossom 436770 A 291 July 934 46.25 10442 545

Clements, Helen R., Coventry Farm, Princeton, N. J.
*Coventry Merry Stella 390491 A 41 July 1586 57.59 1989 72
s. Langwater Coventry 199099 A. R. D. Coventry Honoria Stella 297073
*Coventry Princess Blossom 452454 C 246 July 1038 50.69 9403 455
Coventry Princess Buttercup 533852 G 234 July 921 41.00 7166 311
Coventry Princess Gem 533851 G 234 July 896 40.63 6936 305
*Coventry Princess Lustre 458597 C 149 July 1215 60.65 6463 307

Clemson Agricultural College, Clemson, S. C.
Cavalier Holliston Kee 542835 G 95 July 989 39.98 2989 131
Cavalier Juggle 539012 F 91 July 818 31.26 2348 87
Clemson Royal Jingo 542833 G 203 July 578 26.09 5023 219
*Double Cavalier's Dot 368448 A 208 July 715 30.93 6266 284
Foremost Gay Jane 510597 F 224 July 824 39.59 7191 341
Line Cavgen Springtime 554692 E 217 July 823 33.45 6879 270
Royal Sequel July 539011 G 200 July 777 35.98 5963 258

Clyburn, C. F., Kerhsaw, S. C.
Clyburn Butterfat Elsie 533723 G 289 July 792 42.94 7262 389
Clyburn Butterfat Emma 533722 G 283 July 749 33.27 7024 336
Clyburn Butterfat Maud 498403 E 220 July 1010 55.55 8204 430
Clyburn's Don's Honeymoon 615711 G 283 July 834 38.62 8020 372

Compton, Lucius B., The Eliada Orphanage Farm, Asheville, N. C. ARHT
Beauty's Diana of Eliada 555313 G 176 July 945 48.30 5580 276
Hillsboro Dictator's Charm 516766 E 205 July 940 49.65 7239 365
Holderness' Melba of Eliada 512646 F 328 July 757 35.38 9543 452
*Irene Milkyway of Eliada 445503 A 36 July 1469 54.51 1676 62
s. June Boy of Eliada Farm 156322 A. R. D. Topsy's Irene of Eliada Farm 333750
*June's May of Eliada Farm 396360 A 153 July 1192 49.24 6646 280

Maybelle's Arbutus of Eliada 536251	G	119	July	1059	43.34	4082	154
Minnette's Cinderella of Eliada 536249	F	122	July	1010	42.95	4074	165
Myralea's Honey Girl of Eliada 555317	G	140	July	1028	41.24	4826	189
Nancy's Faithful of Eliada 512644	F	331	July	1014	42.82	10727	463
Peggy's Gloryanna of Eliada 502935	E	227	July	665	34.82	4709	258
*Princess' Peggy of Eliada 392516	A	54	July	1637	63.53	2844	107
S. Topsy's Sequel of Oaks Farm 141087 A. R. D. Imp. Princess II. of Val du Sud 280173							

Compton, Lucius B. & Emerson, Robert, Asheville, N. C. ARHT

Duchess Wally of Eliada 561362	G	165	July	1048	43.63	6235	248

Compton, Lucius B. & Hamlet, Clyde, Asheville, N. C. ARHT

Buttercup Queen of Eliada 555312	G	213	July	903	39.31	6636	303

Compton, Lucius B. & Kimble, David, Asheville, N. C. ARHT

*Cleatta's Fair Lady of Eliada 392517	A	85	July	1263	53.45	3493	137
Cleatta's Sunbeam of Eliada 555310	G	213	July	699	35.61	4904	232
*Eliada's Pearl Babe 432588	A	305	July	1026	50.29	11205	517

Compton, Lucius B. & Vaughn, Brooks, Asheville, N. C. ARHT

*Eliada's Koboss 432581	A	99	July	1105	39.47	3657	123

Comstock, E. D., Jr., Glen Ellyn, Ill.

*Lockshore Wild Iris 453063	A	243	Apr	892	41.70	8785	404

Cooper, Tom, Tom Cooper's Farm, Ardmore, Okla.

*Cooper's Arabella 427084	A	361	July	791	45.65	13043	695
Cooper's Augusta's Charlotte 545612	G	149	July	870	39.94	4686	206
S. Cooper's Augusta's Africander 186329 A. R. D. Cooper's Cherub Lady 219958							
Cooper's Augusta's Poppy 472054	D	305	July	875	38.51	9613	432
Cooper's Augusta's Rosalie 541621	G	262	July	870	40.20	8615	369
*Cooper's Best Girl 354390	A	262	July	719	33.16	8753	380
*Cooper's Crystalite 342648	A	191	July	972	48.35	7300	365
Cooper's Felice 533772	G	318	July	554	30.43	6497	326
Cooper's Frau 556690	G	149	July	583	28.36	3405	147
S. Cooper's Fancy's Africander 190906 A. R. D. Paula of Riverview 266115							
Cooper's K. L. Laura 535432	G	258	July	732	36.56	7421	390
Cooper's K. L. Orchid 545604	G	239	July	733	36.09	7434	354
Cooper's Last Radium 545603	G	274	July	705	33.78	8297	358
*Cooper's Luella 412658	A	332	July	1119	50.36	14377	661
Cooper's Ramaid 461484	C	354	July	746	38.13	10427	555
Cooper's Ravenna 541625	G	177	July	683	33.68	4415	218
Cooper's Rosalie 545609	G	218	July	821	34.52	6821	282
Cooper's Rosemary 556693	G	149	July	938	43.07	4952	217
S. Cooper's Ray Royal 227313 D. Cooper's Glad Mary 393222							
Cooper's Rosy 535433	G	177	July	988	42.30	6260	265
*Cooper's Royal Dolores 379029	A	352	July	893	35.63	14566	603
Forest Glory's Lady 443376	A	220	July	796	39.09	7735	360

Cotting, C. E., Chedco Farm, Berlin, Mass.

Chedco Cherub 479059	D	126	July	1114	53.40	5173	255
*Chedco Fernleaf 460446	C	92	July	1445	64.61	4466	201
Chedco Lady Astor 532693	F	31	July	1040	45.99		
S. Langwater Moonlight 160256 A. R. D. Langwater Lady Astor 307378							
Chedco Sarah 479057	D	168	July	1002	49.80	6080	292

Cottrell, A. M., Est., Maple Lawn Farms, Hopkinton, R. I. ARHT

Maple Lawn Alida 423045	A	198	July	1042	55.23	7637	358
Maple Lawn Estelle 503818	E	174	June	1015	46.32	6442	272
Maple Lawn Flora 521569	F	280	July	823	35.24	8788	344
Maple Lawn Lillian 546569	G	146	June	1204	57.33	6214	265
Maple Lawn Myrna 532787	F	225	July	911	44.02	7377	307
Maple Lawn Rosamond 532785	G	365	July	464	21.43	11412	478

Cox, Harry B., Barnegat Ranch, Grass Valley, Calif. ARHT

†Barnegat Andromeda 598610	G	199	Aug	861	35.59	6395	244
†Barnegat Ara 599011	G	82	Aug	882	39.11	2579	104
†Barnegat Carina 599012	G	101	Aug	765	38.67	2850	135
†Barnegat Cleo 532618	G	305	Aug	578	29.12	7892	374
†Barnegat Diana 537615	G	101	Aug	977	48.37	3699	153
†Barnegat Galea 601314	G	92	Aug	859	35.84	2686	113
†Barnegat Galeta 598609	G	165	Aug	944	41.07	5799	234
†Barnegat Itea 2d 564485	G	218	Aug	913	44.74	7898	348
†Barnegat Lacerta 598928	G	159	Aug	661	33.73	4215	199
*†Barnegat Lantana 397164	A	258	Aug	562	23.01	9498	424
†Barnegat Libra 598929	G	203	Aug	731	34.21	5993	250
†Barnegat Lyra 601315	G	192	Aug	733	35.85	5680	242
†Barnegat Nada 517263	F	305	Aug	255	10.80	8846	386
†Barnegat Norma 599013	G	17	Aug	383	16.85		
S. Troutmere Hoover 157308 A. R. D. Daphne of Barnegat 301748							
†Barnegat Perse 532617	G	239	Aug	674	35.39	6725	310
†Barnegat Sila 525701	F	199	Aug	790	36.20	6384	270

Coy, Guy C., Xenia, Ohio. ARHT

†Marigold's Senna May 454329	A	42	July	1045	46.42	1441	63

Coy, Lawrence, Xenia, Ohio. ARHT

Sugarcreek Alice 356776	A	168	July	513	19.97	5401	271
†Sugarcreek Belle 427500	A	244	July	415	19.61	5836	266
†Sugarcreek Hope 479437	C	34	July	826	42.55	909	46
S. Sugarcreek Captain 220957 D. Sugarcreek Lina May 307503							
†Sugarcreek Merry Kate 367976	A	250	July	655	31.55	6470	343
Sugarcreek Sadona 548892	G	157	July	629	31.49	3477	179
†Sugarcreek Sarah 548890	F	28	July	737	32.83		
S. Franchester Sentinel 188440 A. R. D. Sugarcreek Merry Kate 367976							
†Sugarcreek Senna Elma 414598	A	305	May	12	.76	6070	301
†Sugarcreek Senna Katie 446512	B	215	July	500	23.90	4037	194
†Sugarcreek Senna May 389937	A	35	July	1238	55.35	1380	61
S. Franchester Sentinel 188440 A. R. D. Sugarcreek Sister May 307502							
†Sugarcreek Susan 548891	G	142	July	737	35.98	3634	178
†Sugarcreek Vesta Caroline 542828	F	119	July	711	32.43	2787	126
†Sugarcreek Vesta Dora 479434	C	141	July	774	38.71	3890	189
†Sugarcreek Vesta Katie 542829	G	133	July	806	42.00	3807	176
†Sugarcreek Winnifred 379483	A	130	July	693	37.05	4527	213

Craig, Walter, Craiglan Farms, Perkasie, Pa. ARHT

Brookmead's Angelica 541218	G	256	Aug	1138	53.16	8927	404
Chenar's Crusader's Cherry 523111	F	329	Aug	1018	42.79	10674	451
*Chenar's Crusader's Guest 448533	C	336	Aug	1025	48.08	12915	573
Chenar's Frolic 533422	G	210	Aug	1192	63.20	8509	429
Chenar's Gay Damsel 523112	G	333	Aug	528	33.84	6456	367
*Chenar's May-apple 448535	B	228	Aug	1132	54.34	9104	436
*Chenar's Miss Amelia 448541	C	330	Aug	667	36.03	8671	442
*Golden Selina of Gwynllan 494948	E	270	Aug	846	42.68	8875	414
Gold Selina of Gwynllan 494947	E	352	Aug	627	29.98	10177	509

Craven, D. Stewart, Salem, N. J. ARHT

†Golden Quester's Lilac 528319	G	274	July	598	28.32	6436	303

Creaves, Albert A., Finchley Manor Farm, Wauconda, Ill. ARHT

*Creaves Lila Drew 501320	E	227	July	908	43.63	8481	386
†Diana of Finchley Manor 549861	F	81	July	909	41.66	2423	111
†Finchley Manor Glenadene 535199	G	282	July	464	29.97	5135	338
†Neanietta of Finchley Manor 536476	G	219	July	563	32.13	4916	276
Radiance of Finchley Manor 519227	E	83	July	1180	52.79	3513	157
Radisson's Laura 418913	A	216	July	852	42.72	6995	353

Crouse, Walter, Jr., Grants Pass, Oregon. ARHT

†Charlotte Twinkle Star Ranch 630922	G	61	July	1085	55.88	2170	111

Crowe, A. L., Creatwood Farm Dairy, Smyrna, Ga. ARHT

Creatwood Ada's Frances 589558	D	213	July	1108	46.91	7775	344
Creatwood Gay Florence 589559	D	113	July	1006	36.83	3961	145
Creatwood Raider's Ada 392968	A	305	July	517	24.51	8316	401
Creatwood Raider's Beauty 414233	A	208	July	1034	42.70	8144	342
Creatwood Raider's May 384988	A	72	July	1183	48.05	2639	106
*Creatwood's Eunice 558244	C	278	July	827	34.18	9662	392
Creatwood's Gay Daisy 516878	A	193	July	597	28.32	5030	221
Creatwood's Gay Edna 550937	B	202	July	684	33.63	5342	265
Creatwood's Joyce 603937	F	318	July	832	38.80	10309	498
Marley's Harvester Bell 323376	A	227	July	939	37.68	9133	371
Raider's Belle of Creatwood 278934	A	84	July	1137	43.13	3115	118

Cullum, J. Barlow, Est., Riveredge Farms, Reading, Pa.

*Invader's Riveredge Darling 422935	A	360	Aug	18	.97	12366	607
Invader's Riveredge Lady 410705	A	284	Aug	623	29.48	9311	443
*Pleasant Plains Loyal 450380	A	116	Aug	1721	77.12	6834	306
*Riveredge Belle's Bertha 453840	B	134	Aug	1628	71.34	7764	337
*Riveredge Carrie 474838	C	232	Aug	873	48.85	8721	443
*Riveredge Desire 462711	C	290	Aug	944	46.92	10998	567
Riveredge Francois' Betty 524038	E	52	Aug	1412	68.50	2309	114
S. Rockingham Francois 231919 D. Buttercup's Betsy of Riveredge 280816							
Riveredge Francois' Dawn 526954	F	144	Aug	1091	56.52	5248	273
Riveredge Francois' Eva 524040	F	260	Aug	859	44.00	7867	415
Riveredge Francois' Louise 526953	G	281	Aug	973	51.68	10030	504
Riveredge Francois' Pride 524039	G	365	Aug	169	8.64	12042	600
Riveredge Francois' Wilma 545699	F	86	Aug	933	46.69	2748	136
Riveredge Levity Alicia 545698	G	260	Aug	969	44.78	9411	443
Riveredge Levity Phyllis 532531	F	137	Aug	1018	41.95	5031	210
*Riveredge May Rose Princess 464192	C	331	Aug	1111	51.12	15041	632
*Riveredge Susan 474837	B	71	Aug	1428	59.00	3222	134
*Riveredge's Ultra Pride 407766	A	166	Aug	1336	57.35	8041	353

Damesyn, William F., Silver Barn Farm, Perryman, Md.

Valleywood Steadfast Lady 563975	E	360	Aug	45	3.50	9425	511

Dane, Ernest B., "Longwood," Center Harbor, N. H.

Roughwood Glory Star 536484	F	289	July	740	42.52	7386	402
Roughwood Heather 536488	G	333	July	978	55.86	10645	586
Roughwood Heiress 557471	G	238	July	1022	54.07	7822	372
Roughwood Marybelle 557479	G	61	July	1405	53.81	2649	98
S. Florham Sensation 214338 A. R. D. Roughwood Clarabelle 396228							
*Roughwood Mignonette 454400	B	280	July	1298	66.21	12869	631
Roughwood Prunella 517571	E	365	July	359	16.84	11401	532
Roughwood Saturnia 517570	G	335	July	1000	64.42	10910	642
Roughwood Silver Rod 557475	G	136	July	1229	47.70	5539	199
Roughwood Spice 536492	G	205	July	1156	60.72	7692	375
Roughwood Stella 506318	E	114	July	1071	59.13	4233	211
Roughwood Wanda 557472	G	167	July	919	49.99	5415	249

Davenport, Charles M., Ladderlook Farm, Leyden, Mass.

*Ladderlook Blanchette 429772	A	87	July	1506	64.92	4448	196
Ladderlook Dianthus 2d 476348	D	251	July	1038	54.73	8844	430
Ladderlook Minerva 3d 530333	F	209	July	935	44.04	6573	282
Ladderlook Moonbeam 2d 493179	D	208	July	730	34.99	5503	278
Ladderlook Nerissa 2d 459515	B	101	July	1210	52.06	4390	187
Ladderlook Verity 2d 447415	B	274	July	1024	47.76	9892	463

Davey, W. H., Gwenwilmar Farms, Chagrin Falls, Ohio. ARHT

*Aigler Farm Cinderella 451610	A	138	Aug	1712	78.78	7660	365
*Aigler Farm Queen of Joy 481767	A	204	Aug	1195	55.58	8748	387
*Banner's Rose of Morrow 447355	A	110	Aug	1361	60.06	5066	234

*Bonnie Dell Rose 442705	B	190	Aug	1182	57.70	7558	357
*Center State Vaillant Hope 491079	B	275	Aug	1332	61.69	14368	616
*Cherub's Julabelle of Goodrich 350470	A	53	Aug	1665	77.94	2752	126
s. Cherub's Royal Champion of Shorewood 79064 A. R.						D. Ulabelle of Goodrich 293032	
Florabel of Harmony Hill 511966	E	209	Aug	1155	56.13	7892	376
Franchester Angelic 547437	G	240	Aug	797	41.77	6564	340
Franchester Ruth 554522	G	153	Aug	864	44.18	4086	204
Gwenwilmar Agnes 539558	G	365	July	790	38.64	13533	647
Gwenwilmar Daffodil 547604	G	275	Aug	984	52.16	10085	506
Gwenwilmar Mirth 545537	F	153	Aug	841	43.92	4397	211
Maradea Rosebud 520441	E	276	July	506	24.90	7425	374
Maradea Sunshine 564508	F	303	Aug	735	40.17	9874	469
Maradea Sweetheart 590923	E	110	Aug	1181	51.62	4691	199
*Villa-Way Prosperity 443206	A	195	Aug	1391	61.79	10083	441

Davis, Eugenia C., Crumdale Farm, Berwyn, Pa. ARHT

*Kelso's Hopeful 469608	D	96	May	902	49.27	3240	177
Kelso's Hopeful Topsy 524561	G	323	Aug	520	27.63	6501	347
Kelso's Isabella 509456	F	349	Aug	577	30.61	8037	438
Kelso's Jane Eyre 519025	F	235	Aug	507	28.25	4976	283
*Kelso's Kathleen 469606	C	167	Aug	681	34.42	5198	251
Kelso's Sheila 534204	G	280	Aug	495	25.23	6317	312
Kelso's Topsy 497586	D	266	Aug	161	9.08		
				560	27.22	7448	403
Kelso's Vanity Fair 514712	F	142	Aug	636	37.99	3399	193

Davison, H. P., Mrs., Locust Valley, N. Y.

†Peacock Point Elsie 452456	B	37	July	1318	54.07	1532	62
s. Mannus of Woodside 207929				D. Peacock Point Columbine 383882			
†Peacock Point Flora 556825	C	92	July	1063	55.30	3440	198
s. Mannus of Woodside 207929				D. Imp. May Day of Mannez 358466			
†Peacock Point Flower 475276	D	163	July	980	54.82	5821	286

Dean, George E., Mrs., Haven Hills Farm, Albion, Mich. ARHT

*†Cuffdale's Rose Ann 410350	A	305	July	405	20.82	6506	314
Haven Hills Bernadine 633267	G	17	June	478	23.04		
s. Haven Hills Patrick 234000				D. Cuffdale's Bernadine 275044			
*Thistledown Margret 444703	A	14	June	634	31.21		
s. Peppo of White Oak Farm 155015				D. Thistledown Belladene 126487			

Dietrich Farms, Incorporated, Farm No. 1, Bremen, Ind. ARHT

*Ava of Myersmead 457460	C	313	July	591	32.56	8372	455
*Bernice of Myersmead 480009	E	298	July	587	29.59	7082	392
†Bertha of Owen's Place 454295	B	164	July	804	41.04	5091	253
*†Cynthia of Lincoln Farm 539251	E	96	July	707	33.66	2664	137
†Mistletoe Girl of Owen's Place 481249	A	203	July	711	34.50	6523	306
†Owen's Place Alma 614109	F	231	July	692	33.32	5773	295
Owen's Place Bess 608675	G	265	July	781	40.57	7659	422
†Owen's Place Delia 627533	F	107	July	809	40.47	2951	145
Owen's Place Kate 606475	G	312	July	534	30.42	6547	370
Owen's Place Polly 611139	G	231	July	934	41.30	7711	395
Owen's Place Princess 594508	E	345	July	587	36.99	8039	492
*†Princess Jane of Owen's Place 510604	A	79	July	1087	46.24	2926	134
*†Princess of Lone Beech Farm 302080	A	148	July	1009	47.64	5305	271
*†Star of Owen's Place 513975	A	108	July	1115	49.99	4215	196
Susie's Beauty 319261	A	331	July	611	28.12	8521	443
*Susie's Kathleen 372115	A	270	July	710	29.28	7278	387
Trilby of Owen's Place 495802	A	253	July	746	39.03	9149	504
*†Violet Trilby of Owen's Place 361874	A	83	June	870	42.67	2542	118

Dietrich Farms, Incorporated, Farm No. 2, Bremen, Ind. ARHT

*†Beauty's Lizzie of Owen's Place 521723	B	228	July	1028	47.21	8931	406
*†Bertha Belle of Owen's Place 499047	A	97	July	1654	61.37	5383	220
*Clara of Owen's Place 318395	A	177	July	1003	45.96	6653	313
*Cora of Owen's Place 438124	A	187	July	1262	54.28	7771	336
*†Hattie of Owen's Place 2d 534891	B	191	July	929	44.63	6448	303
*Hilda of Owen's Place 364607	A	201	July	912	51.08	7389	351
*†Lorna of Owen's Place 363650	A	43	July	1381	53.87	1918	74
s. Wonder's Fred of Owen's Place 177893				D. Lulu of Owen's Place 244271			
*Lorna of Owen's Place 2d 518460	B	253	July	711	32.44	8475	449
*Mamie of Owen's Place 236168	A	231	July	1170	51.16	11688	496
*Min of Owen's Place 460893	A	365	July	630	35.04	10137	555
Mona of Owen's Place 2d 513015	F	342	July	1007	46.25	11426	548
†Owen's Place Admiral's Mamie 631246	G	93	July	638	31.05	2026	101
*†Owen's Place Beauty's Herma 588718	C	52	July	1191	48.27	2064	83
s. Cherub's Marshall's Beauty 124066 A. R.				D. Herma of Owen's Place 475043			
†Owen's Place Duchess 627346	G	117	July	934	45.67	3961	185
Owen's Place Laddie's Alice 599380	D	36	July	1211	49.06	1392	56
s. Kenfleur's Fern's Laddie 228826				D. Alice of Owen's Place 502718			
Owen's Place Laddie's Beauty 607300	E	264	July	681	38.79	6001	339
Owen's Place Laddie's Betty 603653	F	326	July	477	27.80	7152	386
†Owen's Place Laddie's Blossom 635730	F	45	July	865	48.38	1187	66
s. Kenfleur's Fern's Laddie 228826				D. Blossom of Owen's Place 524577			
†Owen's Place Mamie's Wilma 627345	F	119	July	994	42.46	3731	185
Owen's Place Mistletoe 620903	F	170	July	757	40.31	4467	236
†Owen's Place Rex's Ann 630406	F	100	July	991	49.38	3491	165
†Owen's Place Rex's Bula 583385	E	305	July	439	25.11	7249	443
*†Owen's Place Rex's Clara 588847	D	85	July	856	40.15	2728	126
†Owen's Place Rex's Dot 628602	G	101	July	892	42.39	2899	141
*†Owen's Place Rex's Lorna 577148	D	168	July	935	41.14	5875	260
*†Owen's Place Rex's Myra 582281	D	132	July	884	41.22	4914	209
†Owen's Place Rex's Wonder 630405	F	90	July	929	41.44	3085	131
*Roger's Mamie of Owen's Place 510603	B	266	July	1088	56.18	11232	596
*†Roger's Ruby of Owen's Place 499046	A	161	July	910	51.78	6051	356

Dinsmore Dairy Company, Dinsmore, Fla. ARHT

Actor's Nell 361999	A	49	July	867	32.29	1388	53
s. Gayoso Fanny's Actor 168184				D. Garnet of Colfax 300382			
*Appin's Golda 385055	A	339	July	776	42.56	10480	630
Ardella of Home Farm 441766	A	324	July	530	22.58	8306	389
Armelia's Bobby 493958	B	132	July	1027	43.58	5256	243
Brooklandwood Dame 388959	A	147	July	839	41.47	5604	309
Brooklandwood Delia 403474	A	365	July	337	17.67	9185	494
Brooklandwood Ideal 382874	A	319	July	763	39.56	9651	489
Brooklandwood Patsy 393903	A	349	July	652	30.42	10246	499
Butler Island Fayroyal Anita 536139	G	251	July	732	32.44	7567	367
*Butler Island Fayroyal Kemble 478623	D	122	July	1073	39.52	4743	197
Butler Island Fayroyal Marcia H. 536137	G	365	July	339	16.44	9881	469
*Butler Island Fayroyal Sarah 408605	A	365	July	409	23.89	10123	524
Butler Island Foremost Dell 538804	G	150	July	765	36.75	4479	210
Butler Island Foremost Dixie 545311	G	151	July	759	43.75	4263	200
Butler Island Foremost Juliana 549354	G	92	July	949	40.81	2874	124
Butler Island Foremost Leona 549352	G	141	July	801	34.55	4174	189
Butler Island Gay Faith 526581	E	69	July	815	33.44	1903	80
Butler Island Janice 551283	G	188	July	921	38.99	6483	276
Butler Island Justine 549350	G	148	July	760	33.38	4163	194
Butler Island Maxim Edelle 534703	G	363	July	528	24.84	8887	444
Butler Island Maxim Frances 492726	E	204	July	724	33.67	5529	263
*Butler Island Maxim Patricia 478625	D	192	July	869	33.48	7709	331
Butler Island Maxim Sis Kraft 534704	G	242	July	714	34.17	6583	334
Butler Island Royal Mary 545314	G	61	July	782	37.17	1613	79
s. Butler Island Majesty Bill 211605				D. Sapeloe Royal Mary 329353			
Butler Island Valor Caroline 492725	E	331	July	674	30.68	8728	444
*Calvicade of Fairholm 463257	A	122	July	1206	50.42	5593	237
Challenger's Faith 348929	A	147	July	1006	46.88	5828	280
Colonel John's Joy 296533	A	146	July	788	37.52	4132	198
Dinsmore Arbutus 538032	G	182	July	897	46.23	5767	283
Dinsmore Comely Lady 500149	D	200	July	612	30.73	4615	220
Dinsmore Doris 538029	G	290	July	391	19.62	5160	273
Dinsmore Emmeline 548641	G	163	July	772	39.63	4731	244
Dinsmore Gay Essie 548640	G	153	July	703	37.08	4084	209
Dinsmore Gay Rose 548643	G	178	July	526	24.23	3708	164
Dinsmore Glory Lady 531252	G	333	July	570	28.18	7112	359
Dinsmore Golden Mary 513917	E	167	July	627	32.39	4453	237
Dinsmore Ideal 511627	E	259	July	463	24.78	5465	291
Dinsmore Liberty Girl 531250	G	322	July	575	29.57	7477	397
Dinsmore Lucky Mildred 552874	G	132	July	726	32.78	3381	173
Dinsmore Lucky Pet 544032	G	242	July	737	38.36	6368	333
Dinsmore Lucretia 552877	G	148	July	702	34.83	3760	174
Dinsmore Maxim's Fawn 552879	G	135	July	920	46.65	4606	223
Dinsmore Maxim's Princess 552876	G	160	July	791	36.88	4844	244
Dinsmore Pearl 522698	G	294	July	596	30.26	6663	350
Dinsmore Proud Bess 548642	G	225	July	630	31.27	5476	280
Dinsmore Proud Frances 561138	G	79	July	769	35.37	2058	94
Dinsmore Proud Marta 552875	G	146	July	681	35.14	3865	186
Dinsmore Victress 531254	G	342	July	665	36.91	8863	487
Flora of South Fork 528397	C	365	July	43	2.14	10889	501
Gay Lindy's Foremost Jean 490365	A	152	July	673	28.75	4551	197
Golden Liberty Girl 382879	A	295	July	781	38.27	10624	531
Hilda of Home Farm 523811	A	165	July	919	38.69	5954	247
Marvel's Pearl 348932	A	338	July	806	34.43	12672	558
*Mattie of Edisto Farms 430842	B	365	July	413	20.45	9795	478
Monogram's Gay Lass 408349	A	129	July	994	41.46	5166	227
*Monogram's Gay Margaret 409360	A	324	July	907	43.00	12548	617
Noble's Libby of Home Farm 444563	B	342	July	582	26.64	8002	344
Paramount Melicent 321600	A	268	July	823	34.90	8751	418
Princess May of Skiprut 409029	A	349	July	639	32.34	8030	420
Raider's Betsy of Beaver Creek 402159	A	319	July	888	40.59	10813	511
Raider's Dolly of Normack 361414	A	220	July	860	39.32	7551	388
Redpath's Nancy 246047	A	342	July	694	32.97	10023	484
Rockman's Queen 332250	A	324	July	663	28.68	8328	379
Rosa Mae of Green Valley Farm 496200	E	296	July	623	27.62	7254	328
Rosanne's Jane 523598	A	359	July	241	12.07	8848	428
Roxanna's Golden Queen 489468	A	342	July	382	23.05	8672	457
Sallie's Carolina 407919	A	338	July	532	29.03	8444	391
Select's Beatrice 400237	A	319	July	570	30.25	7294	371
Stringfellow Farms Patricia 544022	G	251	July	804	39.26	7213	361
Sunshine's Actor's Pansy 554020	E	211	July	720	35.89	6343	325
Westmooreland Emerald 528143	C	342	July	573	29.57	8711	430
*Westmooreland Keepsake 420557	A	132	July	901	42.55	3996	180
Westmooreland Queen Mary 508583	A	79	July	940	38.27	2554	115

Domaszek, Matt, New Hope Guernsey Farm, Amherst Junction, Wis.

New Hope Leader's Blossom 513533	E	195	July	1326	50.54	9290	337
New Hope Leader's Lauree 558165	G	105	July	1087	46.42	3813	178
New Hope Leader's Pansy 547045	G	130	July	866	39.87	4227	198

Doty, W. B., Butterton Guernsey Farm, Fresno, Calif. ARHT

†Butterton Governor's Judith 562476	G	87	July	826	36.35	2243	92
†Butterfat Governor's Juliann 527709	G	305	May	27	1.48	6058	291
†Butterton Governor's Lady 565408	G	61	July	896	37.65	1670	65
s. Santa Cruz Butterfat Governor 231775				D. Santa Cruz Butterfat Leola 461520			

Doubler, William H., Neshaminy Meadow Farms, Hartsville, Pa. ARHT

†Aimie's Bountiful Molly 582671	E	227	Aug	611	32.95	6680	316
†Aimie's Favorite 585949	G	199	Aug	598	32.34	5244	257
†Marshallvale Berna 503120	D	214	Aug	696	41.04	7161	332
†Meadow Spring Bohemian Girl 429904	A	276	Aug	565	33.21	6842	381

†Meadow Spring Seigneurie 493795	E	305	Aug	283	18.24	7187	376
Minerva's Mary Anne 582675	F	347	Aug	584	31.84	8674	426
†Neshaminy Meadow Bluebell 582673	F	305	Aug	10	.78	6142	289
†Neshaminy Meadow Buttercup 585951	G	228	Aug	446	24.17	5245	248
Neshaminy Meadow's Carolynne 573218	E	353	Aug	198	12.14	7158	345
Neshaminy Meadow's Elizabeth 573219	E	358	Aug	544	33.29	10215	481
†Neshaminy Meadow's Susanne 573217	A	162	Aug	646	32.99	4940	272
Patricia S. of Lindendell 440651	B	347	Aug	532	26.02	8330	403
†Sunny Cliff's Lady Ellen 341789	A	292	Aug	588	32.33	8141	453
Susanne's Bonny Maid 582676	G	365	Aug	359	21.59	7338	375

Douglas, Elizabeth, Spring Farm, Tilly Foster, N. Y. ARHT

*†Stadacona Betsey 363025	A	147	Aug	1131	49.34	6463	306
†Stadacona Brownie 540745	G	101	Aug	683	29.95	2466	123
Stadacona Buttery 534747	G	289	Aug	645	33.39	6886	342
†Stadacona Cara 534746	G	305	Aug	499	27.63	6003	309
*†Stadacona Christmas 428690	A	198	Aug	735	34.20	6874	316
†Stadacona Diamond 546779	G	225	Aug	705	31.66	6476	303
†Stadacona Dream 549746	G	197	Aug	601	30.19	4420	223
†Stadacona Friend's Joan 530852	G	204	Aug	691	35.33	5648	277
†Stadacona Nancy 509683	E	183	Aug	684	34.21	4899	242
†Stadacona Pansey 539165	G	289	Aug	522	25.56	6095	279
†Stadacona Quince 546780	G	204	Aug	714	33.49	5888	277
†Stadacona Relief 519890	G	305	Aug	445	25.54	7137	346
*†Stadacona Rexella 423726	A	191	Aug	882	46.35	7088	396

Dozier, J. M., Dozier Guernsey Farms, Lee Hall, Va. ARHT

Jomado's Anton's Lusetta 503992	E	333	July	756	37.98	8175	438
Jomado's Anton's Mollie 503993	F	362	July	473	23.29	6534	367
Jomado's Goldenrod 499239	E	362	July	567	32.56	7342	427

Eastern Farms, Incorporated, Dunwalke Farm, Far Hills, N. J. ARHT

†Dunwalke Buttercup's Governess 529397	G	241	Aug	1238	55.09	9503	440
*†Dunwalke Butterfat's Glory 443987	B	225	Aug	1220	56.14	10692	490
Dunwalke Governor's Flower 522842	G	334	Aug	518	32.05	8025	465
*†Dunwalke Lady Rose 324069	A	58	Aug	1666	75.81	2864	124
s. Dunwalke La Fleur's Governor 166850 A. R.						D. Dunwalke Lady of Beaulieu 300243	
†Dunwalke Lord's Belladonna 533976	F	98	Aug	1028	46.61	3610	153
†Dunwalke Lord's Jewel 511087	F	305	Aug	19	.93	7584	375
†Dunwalke Lord's Marguerite 522839	F	275	Aug	541	30.31	5557	299

Eby, Mervin, Lookwell Farm, Elkhart, Ind. ARHT

*Caromel of Lookwell Farm 383558	A	92	July	1730	61.09	5411	206
s. Duplicate of Halfred Farms 163851 A. R.						D. Fi Fi's Queen of Lookwell 283871	
Lookwell Annabell 544091	G	305	July	937	37.58	9772	404
Lookwell Graceful 542171	F	122	July	1199	45.82	4883	184
Lookwell Maxim Faith 555228	G	153	July	710	32.32	3855	165
Lookwell Maxim Patsy 545678	G	244	July	971	45.84	8378	340
Lookwell Ritzie 520733	F	274	July	1142	43.89	10593	400
Lookwell Susan 530083	F	225	July	990	41.19	7940	322
Lookwell Wonder Lass 617578	G	170	July	1109	47.50	6532	269
†Mayo's Breezy Anne 428199	A	213	July	804	39.41	5592	273
Mayo's Eagle Bell 535262	G	252	July	709	36.91	5911	294
Mayo's Eagle Jane 428197	A	122	July	1040	51.30	4643	223

Edelen, J. W., Homestead Farm, Glenarm, Md.

Alice Blue Gown of Wilholme 462543	A	92	July	1117	44.68	3689	171
Lindy's Maid of Homestead 545291	G	89	July	1171	51.65	3261	161
s. Nonpareil's Lindy of Breidablik 141613 A. R.						D. Thornton's Dairymaid 295316	
Patriot's Vera 454353	B	151	July	1040	49.03	5903	276
Sheik's Gleam 307232	A	213	July	917	35.70	8438	354
Thornton's American Beauty 371274	A	279	July	966	43.39	10939	530

Egbert, Emmet, Bow, Wash. ARHT

*Chuckanut La Fleur 361455	A	365	Apr	27	1.50	13693	687
*†Chuckanut Prim 387975	A	144	July	943	42.92	4562	209
s. Darigold Prince 180582 A. R.						D. Chuckanut Priscilla 345624	
*†Ella's Ultra Lass 497275	A	147	July	991	49.69	5374	266
s. Ben's Chuckanut Foremost 210021						D. Skookum Ultra Ella 394874	
*†Isabell of Al's Farm 403822	A	136	July	891	49.94	4228	253
s. Darigold Duke 180583						D. Panola Bonny 343415	
†La Vale Eva 610740	G	134	July	632	32.91	3271	151
s. Ridgedale Prince 7944 C. G. H. B.						D. La Vale Ivy 11917 C. G. H. B.	
†System of South City 563253	G	116	July	692	37.37	3009	154
s. Fir Ridge King 223387						D. Bottle of South City 512144	
†Victor's Hallie 497277	E	305	Mar	433	22.54	10760	484
†Virginia of South City 563254	G	118	July	610	34.88	2638	140
s. Jack of South City 242927						D. Joan of South City 358767	

Emerson, Anne P., Brooklandwood Farms, Brooklandville, Md.

*Brooklandwood Aleene 393906	A	365	July	57	3.92	12419	777
*Brooklandwood Emily 406873	A	356	Aug	1117	53.73	15191	735
Brooklandwood Evelin 522460	F	234	Aug	827	50.25	7877	473
*Brooklandwood Lovely 419310	A	265	Aug	909	54.72	9262	560
*Brooklandwood Maid 382877	A	181	Aug	1331	66.28	9163	445
*Brooklandwood Mamie 411026	A	328	Aug	1341	66.69	14867	760
*Brooklandwood Veronica 406867	A	80	Aug	1266	58.02	3486	165
s. Aiyukpa Golden Marmion 150519 A. R.						D. Westbrook Veronica 275002	
Ernestine of Lowebrook 257627	A	133	Aug	1092	50.68	5345	244
*Excellence Girl 411029	A	241	Aug	1289	64.88	11539	599
Independence Lady Frances 513684	E	172	Aug	1099	57.83	7004	349
Independence Madge 513687	E	126	Aug	993	52.83	4498	247
*Independence's Charity 376627	A	222	Aug	845	50.83	7773	426
*Lilac Bloom 411025	A	107	Aug	1430	57.23	5125	222
Lovely Queen Ann 515806	E	130	Aug	1127	55.34	5104	259
Select's Beauty Girl 406864	A	78	Aug	1631	67.85	4158	171
s. Beechwood Prince Select 130365 A. R.						D. Marvel's Royal Beauty 348931	

Eppler, John V., Chinquapin Farms, Morristown, N. J. ARHT

Kilmac Topsy 564719	E	282	July	962	48.72	10063	505

Eppler, William E., Chinquapin Farms, Morristown, N. J. ARHT

Chinquapin Levity Princess 524416	G	327	July	740	41.37	9162	471
Chinquapin Pennyworth 535016	G	176	July	1121	51.93	7211	316
Chinquapin Rose Bud 518031	F	251	July	947	47.00	8331	395
Franchester Novelty 505939	E	365	July	393	27.12	10386	617
Riveredge Chinquapin Chickadee 520672	G	365	July	39	2.12	10797	509
*Wendmere Geanette 379539	A	287	July	1295	60.75	15962	710
*Wendmere General's Valentine 398879	A	198	July	1258	57.38	9313	429

Erbach, William L., Helendale Farm, Athens, Wis. & Erbach, Fred R., Beloit, Wis. ARHT

†Fifer's Princess Beauty 494723	C	48	Aug	964	43.41	1548	67
s. Twilight Fifer 194259						D. Princess of Beauty Bell 340822	
*†Helendale Nysa 472667	C	167	Aug	849	41.81	5969	274
*†Helendale Oleander 511401	E	87	Aug	867	33.73	2810	107
†Helendale Onyx 489769	E	305	Aug	93	4.50	8552	370
†Helendale Oriole 472671	C	137	Aug	870	35.53	5388	230
Helendale Paula 554822	G	253	Aug	603	21.37	6765	273
†Helendale Plover 536057	F	213	Aug	501	27.54	4735	212

Erf, William, Est., Chestnut Ridge Farm, Bellevue, Ohio. ARHT

†Chestnut Ridge Dairy Solace 609890	G	253	July	577	27.41	6474	276
†Chestnut Ridge Dolly's Senora 626732	G	128	July	797	26.38	4278	161
†Chestnut Ridge Lady Serene 609889	G	275	July	226	10.93	4950	215
*†Chestnut Ridge Lily Sweetness 427878	A	304	July	781	47.38	9988	542
†Chestnut Ridge Linda's Sara 632429	G	86	July	1016	44.71	2798	119
*†Chestnut Ridge Sunny Jean 517297	A	151	July	1313	63.05	7022	333
*†Chestnut Ridge Treva's Sunbeam 532416	A	189	July	1083	49.84	7708	365

Evans, Samuel J., Evans' Dairy, Hurffville, N. J. ARHT

Bess of Wakefield 331013	A	48	July	1044	54.02	1590	79
Brockton's Irene 519352	E	16	July	478	24.88		
s. Turquoise Brockton 188325						D. Contentment's Irene 413321	
Brookmead's Melody 541225	F	63	July	1082	44.70	2324	114
*Camp's Riviera Lily 480119	C	67	July	895	42.00	2241	98
s. Imp. Leader II. of the Camp 113340 A. R.						D. Medicine Man's Lily of Riviera 375925	
Longwood Icicle 401329	A	48	July	926	46.51	1433	71
*Maxwelton Juliette 382177	A	253	July	826	48.36	8590	438
Norma's Valor's Queen 523353	E	18	July	657	34.00		
s. Norma's Valor 222298						D. Flashlight's Queen Florence 432371	
Rose Bud's Royal Lassie 509152	E	216	July	773	42.08	6860	359
Rose of Contentment 495273	E	169	July	678	31.89	4883	242
Sharon Rose of Brockton 495272	E	193	July	815	45.68	6164	329
Utmost's Gippy Bertha 551750	B	34	July	1124	56.58	1232	62
s. May King's Gippy Utmost 191247 A. R.						D. Holly's Gippy Beatrice 335614	
Valdelicia's Sally Jo 529109	E	18	July	613	31.29		
s. Select's Scotty 218830						D. Valdelicia's Cora 435277	

Fain, W. W., Pinemont Farm, Bristol, Tenn. ARHT

†Pine Grove Maytime 524230	G	305	July	52	2.38	9658	398
Pinemont's Bost of Cedar Grove 580748	G	365	July	163	9.10	9279	475

Fairlawn Farms, Incorporated, Adelphia, N. J. ARHT

*Aiyukpa L. Mirthful 335322	A	205	July	691	37.27	5286	261
Bournedale Flapper 376819	A	219	July	1030	50.28	7884	389
Broadwater Marelda 551115	G	343	July	538	27.75	7860	411
Chilmark Mignonette 526693	F	241	July	968	47.36	8251	421
Coronation Memoir 550919	G	79	July	1244	62.74	3129	172
Dorothy's Maxim's Francine 413389	A	191	July	1199	74.96	8244	461
Elenora of Kenilwood 452595	D	365	July	994	56.38	12731	653
Fairlawn Barbara 524649	G	365	July	598	26.09	9032	403
Fairlawn Bettina 527798	G	178	July	945	45.17	5791	263
Fairlawn Beulah 527801	G	218	July	774	45.25	6733	358
Fairlawn Blanchette 536591	G	120	July	1072	44.09	4725	169
Fairlawn Blossom 527799	G	255	July	624	31.40	6035	293
Fairlawn Blue Bell 524646	G	328	July	617	33.59	7619	426
Fairlawn Bob-O-Link 522909	F	295	July	596	37.49	7410	414
Fairlawn Bonnie Bess 524651	F	194	July	751	40.55	5365	290
Fairlawn Brambler 534753	G	192	July	821	36.79	5873	260
Fairlawn Briar-Rose 534756	G	158	July	737	36.89	4202	201
Fairlawn Brilliant 514579	G	365	July	452	20.96	11975	533
Fairlawn Brunette 534759	G	131	July	952	40.27	4546	180
Fairlawn Burnella 527797	F	96	July	1116	44.99	3570	148
Fairlawn Celena 553154	G	64	July	1071	44.57	2310	101
s. Quail Roost Lucky Strike 227993 A. R.						D. Marymede's Golden Loretta 329670	
Fairlawn Cindora 546671	G	48	July	925	40.07	1431	60
s. Quail Roost Lucky Strike 227993 A. R.						D. Winston Farms Butter Girl 308384	
Fairlawn Columbine 544255	G	42	July	968	36.42	1347	51
s. Fairlawn Hercules 231575						D. Fairlawn Rosebud 467704	
*Fairlawn Rosebud 467704	B	36	July	1568	57.88	1835	68
s. Knollwood Archer 159837 A. R.						D. Knollwood Ramblerose 365040	
*Foxdean's Butter Maid 408705	A	101	July	1251	54.21	4241	181
*Foxdean's Nealy 434373	A	83	July	1272	59.93	3679	164
*Glenburnie Gold Coin 528716	B	136	July	1200	58.59	5877	290
Graceland Golden Princess 503118	D	205	July	1017	48.25	7706	354
*Graceland Raymond's Chance 503256	A	222	July	965	41.81	8594	398
Hazel's Maxim Sophia 419669	A	276	July	712	44.29	7078	415
*High Point Molly 362903	A	79	July	1603	68.30	4263	187
Jonathan's Buttercup 487023	D	181	July	1003	51.26	6783	318
*Karena of Garden Creek 457340	B	177	July	848	46.99	6840	373
Kenilworth Speck's Oreads 528767	F	259	July	605	32.03	5733	275
Kilspindie's Betty 453479	B	84	July	1290	51.24	3774	165
*Knollwood Linaria 425888	B	282	July	659	34.35	8769	438
*Maple Lane Africander's Prisma 524637	E	61	July	1201	58.02	2569	117
s. Saugerties Africander 116932 A. R.						D. Maple Lane Monarch's Priscilla 433547	

*Maxim's Polly Anna 455680 A 84 July 1126 55.43 3335 156
*Phillips Peerless Girl 513245 E 112 July 1216 54.86 5357 245
*Pride of Tip Top Farm 392461 A 167 July 1121 56.87 7488 365
Priscilla Maid of Kenilwood 497761 E 246 July 1050 50.21 9418 458
*Quail Roost Maxim's Milkmaid 374880 A 122 July 1139 56.87 5254 230
*Quail Roost Maxim's Puff 514920 B 283 July 887 47.13 9644 508
*Quail Roost Maxine 476381 C 145 July 1027 52.10 5576 287
*Quail Roost Valor's Betty 408681 A 112 July 1389 59.18 5967 257
Saugerties Faith 522555 G 365 July 105 6.70 8176 485
*Valleywood Coquet 521629 A 139 July 1182 50.83 6656 279
*Westmont Prudence 449765 A 75 July 1840 80.61 4591 188

Florida State Farm, Raiford, Fla. ARHT

Butler Island Fayroyal Marjory 455661 B 31 Aug 1180 54.76
s. May Royal's Majesty 117245 A. R. D. Klondike Gay Cosmos 251046
Butler Island Foremost Ive 451082 B 221 Aug 911 47.40 8125 434
Gwindale's Ruby 487109 A 139 Aug 1182 53.58 5650 256
Klondike Verbena 527513 E 31 Aug 911 46.75
s. Argilla Knight 193529 A. R. D. Klondike Gay Holly 431346
Raiford's Foremost Goldie 525077 E 22 Aug 603 29.98
s. Kimberly's Foremost Raymost 203639 D. Raiford's Golden Sequel 399852
Raiford's Foremost Lassie 525078 F 201 Aug 1021 51.81 6378 323
Raiford's Little Lady 419510 A 190 Aug 716 44.68 5206 286

Foster, Frank B., Montcalm Farms, Phoenixville, Pa. ARHT

Broadwater Beauty 516866 E 215 July 660 37.91 5713 312
*Broadwater Constantina 406544 A 355 July 603 30.19 11584 554
*Broadwater Eugenie 383289 A 202 July 1187 54.98 9576 389
*Broadwater Fantine 328112 A 365 July 60 3.33 13513 696
Broadwater Lady Macbeth 523139 E 170 July 998 49.82 6276 311
*Broadwater Lotis 461657 C 137 July 1280 57.61 6833 293
Broadwater Neleta 531964 E 24 July 975 46.04
s. Broadwater Jubilee 227833 D. Broadwater Manya 438492
*Broadwater Nicolette 335189 A 289 July 1201 58.87 13931 650
Broadwater Perdita 523137 F 321 July 642 37.53 8548 477
Broadwater Serpa 531967 G 321 July 654 33.58 9007 444

Fox, F. E., Waukesha, Wis. ARHT

*Flo of Victory Noll 461857 A 65 July 1552 58.84 3161 127
†Fox's Adeline of Waukesha 561754 G 72 July 799 33.92 1753 73
*†Fox's Alice of Waukesha 464137 C 182 July 870 42.90 5584 285
†Fox's Blossom of Waukesha 550011 G 99 July 777 37.15 2483 113
*†Fox's Dairymaid of Waukesha 459402 B 296 July 431 19.34 5690 305
*Fox's Daisy of Waukesha 476759 D 181 July 1135 53.69 8011 358
†Fox's Esther of Waukesha 569573 G 59 July 727 31.56 1324 60
s. Fox's Maxim of Waukesha 227621 D. Shady Gulch Alice 2d 498330
*Fox's Fanny of Waukesha 515162 E 174 July 1062 46.41 7110 335
†Fox's Fena of Waukesha 576962 G 89 July 711 35.56 2105 98
Fox's Goldy of Waukesha 550013 G 61 July 1180 56.55 2266 104
s. Admiral Gold 194065 A. R. D. Gusanna's Queen of The Mays 363480
Fox's Joyce of Waukesha 533561 F 153 July 741 37.46 3787 192
†Fox's Lucile of Waukesha 561752 G 61 July 756 37.05 1429 74
s. Admiral Gold 194065 A. R. D. Kora's Sylvia of Willowmore 364804
†Fox's Mabel of Waukesha 533562 G 232 July 375 25.01 3416 194
*Fox's Mae of Waukesha 515163 E 210 July 819 42.29 7291 351
†Fox's Maud of Waukesha 443773 B 266 July 334 17.86 4792 245
†Fox's Nancy of Waukesha 561753 G 53 July 701 32.60 1147 54
s. Admiral Gold 194065 A. R. D. Dandy Maud 209346
Fox's Pansy of Waukesha 550012 G 41 July 1122 51.43 1417 61
s. Admiral Gold 194065 A. R. D. Pine Creek Farm Papoose 275373
*†Fox's Peggy of Waukesha 444560 B 278 July 644 29.63 8397 403
*Fox's Vanity of Waukesha 466587 C 149 July 939 45.28 5026 223
*Fox's Yeksa of Waukesha 458523 C 274 July 552 25.82 5789 308
*Gusanna's Meadow Queen 424883 A 263 July 1317 64.68 12432 626
*Gusanna's Queen of The Mays 363480 A 111 July 1528 65.40 6321 294
*Lassie of Glencoe 405021 A 170 July 1023 57.32 6616 327
*†Midday Maid of Mystic Vale 309232 A 305 July 510 26.13 8234 392
*Nipporsink Ethleen 469475 C 177 July 1218 51.54 7806 342
*Shady Gulch Blanche 498333 C 261 July 868 44.12 10058 480
*Trixie's Star of Maple Grove 427421 A 218 June 411 21.21 9018 438

Fox, F. E. & Son, Waukesha, Wis. ARHT

*†Early Dew of Happy Hollow 321245 A 242 July 899 42.54 7310 375
†Fox's Vivian of Waukesha 534049 G 289 July 658 30.24 6310 325
*Pruchip Dawn 389523 A 266 July 1180 60.69 12203 643
*†Shady Gulch Rose 438686 A 305 July 103 5.13 9685 460

Fretz, William F., Fritzlyn Farms, Pipersville, Pa. ARHT

Fritzlyn Dora 532269 G 194 July 1218 52.74 7800 325
*Fritzlyn Faithful 365434 A 119 July 1272 65.26 5783 298
Fritzlyn Famous 541496 G 166 July 1056 56.19 6768 310
Fritzlyn Fashion Lily 548808 G 155 July 904 53.08 5156 267
*Fritzlyn Foremost Easter Lily 458115 C 270 July 1018 54.36 10493 539
*Fritzlyn Glad 500514 D 161 July 940 55.74 6477 332
*†Fritzlyn Heiress 378170 A 305 June 281 14.34 7796 414
*Fritzlyn Jeanette 2d 420585 A 111 July 1562 59.69 6806 278
Fritzlyn Joan 531765 G 342 July 752 44.25 9263 473
Fritzlyn Julia 522389 G 341 July 660 40.46 7749 468
*†Fritzlyn Jupiter's Gem 505173 E 60 July 1012 53.53 2053 117
s. Florham Jupiter 185818 A. R. D. Fritzlyn Gem's Pride 392024
*Fritzlyn Jurite 475843 C 102 July 909 51.40 3799 196
*†Fritzlyn Madame 522385 E 60 July 1003 50.67 1971 102
s. Florham Jupiter 185818 A. R. D. Fritzlyn Madeline 375142
*Fritzlyn Madeline 375142 A 135 July 1385 63.46 6876 307
*Fritzlyn Marionette 513489 E 124 July 1309 55.77 6133 248
*Fritzlyn Mollie 401635 A 61 July 1531 70.58 3051 130
s. Upland's Good Gift 77253 A. R. D. Imp. Jeannette's Mollie III. of Verdun 253785
*Fritzlyn Romance 458114 B 113 July 1303 70.52 5567 256
*Fritzlyn Rosary 505174 E 71 July 1210 47.83 2855 110
*Fritzlyn Trojan Rose 485350 D 163 July 1118 53.55 6506 310
*Fritzlyn Ultra Berna 470666 C 95 July 1309 62.20 4399 205
Fritzlyn Val Easter Lily 548810 G 102 July 1018 59.38 3682 185
Fritzlyn Val Roseate 548809 G 130 July 1177 56.51 5425 229

Galbreath, Clarence C., Brandywine Manor, Brandywine Summit, Pa. ARHT

Anita of Gwenlyn 2d 605972 F 305 Aug 415 22.24 7493 323
Brandywine Manor Dolly 556518 G 187 Aug 654 32.22 5537 243
Brandywine Manor Etta 547642 G 264 Aug 619 31.24 6856 308
Brandywine Manor Janice 555501 G 234 Aug 800 34.34 6951 318
Brandywine Manor Mildred 538223 G 264 Aug 580 29.17 7144 335
Brandywine Manor Pearl 535471 G 365 Aug 451 24.99 9847 435
Maple Lane Illinois 2d 410052 A 354 Aug 760 39.77 13617 663
*Maple Lane Royal Belle 428327 A 163 Aug 1005 40.12 6599 251
*Marcia of Bonnie Blink Farm 408323 A 133 Aug 976 44.22 5125 265

Galusha, Arthur G., Coronation Farm, Williamstown, Mass. ARHT

Coronation Crystella 524996 G 338 June 909 53.85 12392 548
Coronation Memoir 550919 G 48 June 1273 74.37 1884 110
s. Coronation Rose King 238549 D. Coronation Melba 481509

Galusha, Arthur G. & Son, Coronation Farm, Williamstown, Mass. ARHT

Gayhead's Nita 539698 F 325 June 818 39.47 9468 428
Golden Rod of Black River 457498 D 361 July 636 32.39 9654 466
*Surprise of Orchardhurst 372905 A 365 June 673 37.02 13777 697
Wyebrook Reliant Rose 545762 E 61 June 998 48.25 2041 97
s. Coronation Rose King 238549 D. Confidence of Gayhead 410790

Gaskill, P. D., Palmil Farm, Moorestown, N. J. ARHT

*†Belvidear's Choice 510160 D 265 July 664 31.71 7968 341
*†C. F.'s Easter Bloom 469159 D 290 July 206 13.11 6418 331
*†C. F.'s Merry Lady 451913 B 12 July 440 23.68
s. Hill Girt Merry Nobleman 200622 A. R. D. George's Hyacinth 310491
*†C. F.'s Scotch Toddy 469155 C 20 July 671 35.14
s. Topchester 218635 A. R. D. Apple Toddy 399520
†Middlemarch Laurina 517763 E 80 July 863 42.83 2516 127
s. Middlemarch Butterfat 219874 D. Cream dale Laurel 375858
*†Neiliesta Hope of Valley View 523272 E 122 July 849 36.77 3918 163
†Palmil's Noble Lady 550575 G 46 July 736 38.01 1123 57
s. C. F.'s Fanciful 238854 D. C. F.'s Merry Lady 451913
†Palmil's Toddy 549938 G 61 July 581 30.20 1219 59
†Pebble Hill Buccaneer's Leona 558551 G 31 July 757 32.80
s. Buccaneer of Pebble Hill 234535 D. Sweet Loma of Bolton 381545
†Pebble Hill Cavalier's Shirley 530241 F 137 July 507 25.56 2909 122
†Perfection's Lady of Lysander 516711 E 100 July 826 38.19 2904 127

Georgia, University of, The, Athens, Ga. ARHT

*Champion's Floretta 346230 A 61 July 807 28.74 1456 56
s. Oak Terrace Champion 170758 A. R. D. Florrie Guy of Mileybright 251571
*Champion's Increase 355764 A 305 July 142 7.11 3280 142
*Gladiator Incense 427820 A 197 July 487 18.67 4280 165
*Gladiator Insignia 427819 B 359 July 373 16.48 8109 358
Gladiator Rose 450818 B 358 July 115 7.46 7564 393
Gladiator's Gladys 444967 A 51 July 1233 51.66 1939 81
s. Klondike Gladiator 187216 D. Gwendolyn Champion 380135
Odell's Lady Bell 520321 D 241 July 668 27.61 7005 311
*Quail Roost Valor's Bluebell 449552 A 88 July 770 35.38 2164 91
Valor's Iola 528655 E 195 July 705 31.61 5096 240

Gerry, Peter G., Lake Delaware Farms, Delhi, N. Y.

*†Broadmeadows Annette 480380 E 213 Aug 684 33.18 7079 320
†Butterfat Golden Lily 551716 G 92 Aug 816 34.68 2806 123
s. Hilltop Butterfat Golden Noble 189151 A. R. D. Heartsease Butterfat Lily 462478
*†Flying Hill Bountiful 392938 A 156 Aug 883 47.72 5651 261
†Hilltop Butterfat Chloris 555360 G 92 Aug 880 41.93 2815 127
s. Hilltop Governor 175705 A. R. D. Heartsease Butterfat Clare 465855
†Hilltop Butterfat Lobelia 551714 G 138 Aug 597 26.97 3359 140
†Hilltop Butterfat Matron 556102 G 76 Aug 1042 54.72 2594 136
s. Hilltop Butterfat Ambassador 220376 D. Hilltop Butterfat Marose 330632
†Hilltop Butterfat Nobelle 551715 G 101 Aug 839 36.12 2932 151
s. Hilltop Butterfat Golden Noble 189151 A. R. D. Hilltop Butterfat Belle Ann 418558
†Lady Delaware's Braye's Grace 539607 G 194 Aug 562 34.79 4744 221
*†Lake Delaware's Rose's Queen 513934 E 94 Aug 1115 54.78 3857 205
s. Wolfpen Repeal 212967 D. Lake Delaware Thrift's Rose 348579
Lake Delaware Rose's Queenie 539608 F 77 Aug 744 34.26 2145 91
s. Wolfpen Repeal 212967 D. Lake Delaware Thrift's Rose 348579
†Lake Delaware's Thrift's Maid 513937 F 198 Aug 553 28.21 4662 219
*Royelen's Glen Glory 389252 A 198 Aug 983 41.79 8088 356

Gilmore, William Y. & Chandler, C. W., Lookout Farm, Lake Geneva, Wis.

Lucille's Beauty 537024 B 288 Aug 71 3.91 8054 381
†May's Julia of Haag Farm 426213 A 152 Aug 877 44.90 5163 249
†Pride's Paulina's Queen 476206 A 131 June 978 42.55 4576 202

Gluck Brewing Company, Minneapolis, Minn. ARHT

Beauty's Lassie of Oaklawn 517931	F	332	July	390	17.32	7635	365
Coronet's Violet 505771	C	249	July	855	36.34	8848	374
*Emagine of Oaklawn 485248	C	141	July	989	40.55	5704	231
Gluck Farm Anita 573875	E	187	July	778	38.38	5314	270
Gluck Farm Cornelia 573881	F	160	July	786	39.72	5016	263
*Gluck Farm Emmaline 573874	E	127	July	1129	49.12	5146	231
Gluck Farm Erma 495875	D	211	July	503	27.19	5812	280
Gluck Farm Geneva 573886	F	28	May	1005	48.68		
S. Boulder Bridge Supreme 216516 A. R. D. Gluck Farm Janis 286999							
*Gluck Farm Hazel 464459	A	121	July	967	39.66	5251	250
Gluck Farm Heather 573882	F	153	July	725	34.76	4201	222
Gluck Farm Lorena 573873	E	115	July	1005	43.22	4140	178
Gluck Farm Maxine 573885	G	242	July	829	39.79	7393	357
Gluck Farm Myrna 573892	G	104	July	950	36.49	3497	140
Gluck Farm Pauline 573877	F	274	July	615	34.61	6920	347
Gluck Farm Princess 573879	E	30	June	968	44.83		
S. Beechwood Rajah 223656 D. Gluck Farm Rosy 431520							
Gluck Farm Priscilla 573884	F	122	July	949	38.73	4174	181
Gluck Farm Roslyn 464470	C	291	July	733	34.62	9842	452
Gluck Farm Rutila 573890	G	128	July	825	32.45	3862	149
Golden Coronet's Delia 354560	A	269	June	888	51.53	10264	545
Maxim's Butter Girl 396844	A	213	July	891	34.40	7783	322
*Rivermoor Destiny 347880	A	69	July	1047	47.44	2563	119
S. May King of Radisson Farm 77637 A. R. D. Rivermoor's Rose 232029							

Goodman, Earl, Concord, N. C.

Redbird's Pet of Woodside 553809	G	216	July	707	35.61	6073	302

Goodman, R. D., Concord, N. C.

Lilly's Dairymaid of Woodside 553811	G	189	July	810	42.53	5645	284
Mercy Rose of Oak View 336112	A	200	July	1067	46.12	7668	329

Gordon, Fred H., White Hall Farm, Brockport, N. Y.

Beechwood Bloodroot 447330	C	274	July	1138	48.05	10937	474
Nodrog Merry Helene 524763	G	334	July	1000	43.22	11294	472
Nodrog Merry-Marie 542397	G	140	July	1252	49.22	5649	218
Nodrog Merry Rose 524761	G	365	July	213	11.98	9054	473
Nodrog Merry Tanita 499323	E	160	July	1050	51.04	5739	279

Gordon, L. E., Gordondale Farm, Nelsonville, Wis. ARHT

Golden Dawn of Gordondale 289283	A	105	July	1049	51.63	3722	170
S. Golden Day of the Prairie 81506 A. R. D. Golden Pauline of Gordondale 126546							
†Gordondale Desire 602777	G	305	July	21	1.34	7416	403
Gordondale Luretta 546799	G	236	July	585	27.52	5030	194
Gordondale Orpha 550783	G	194	July	627	29.51	4388	187
Gordondale Vilma 556535	G	190	July	540	27.28	3800	169

Graham, D. E. & J. V., Bucyrus, Ohio. ARHT

†Rival's Theodora of Lone Pine 509319	A	126	Aug	961	40.95	4607	192

Grams, August M., Morning Star Farms, Holmen, Wis. ARHT

†Anrosette 482653	B	146	July	795	35.09	5961	251
*†Maherwood Laurel 392662	A	62	July	1232	48.07	2639	110
*Maherwood Psyche 314227	A	273	July	634	26.57	8666	415
Majesty's Rita 592960	E	59	July	656	25.67	1460	60
†Monogram's Anrose 581409	G	144	July	691	32.51	3584	152
S. Rockingham Slogan's Monogram 209963 D. Anrosette 482653							
Monogram's Lady Minuet 577138	E	41	July	862	34.60	1148	47
†Monogram's Maid 482654	D	100	July	588	21.83	2208	69
Monogram's Rose Maid 581407	E	123	July	826	32.99	4223	182
Monogram's Sweet Lady 581410	G	112	July	647	31.12	2596	123

Great Hopes Farms, Incorporated, Centerville, Md. ARHT

*†Bright Lad's Nelda 415587	A	65	July	1097	43.80	2364	94
*†Bryan's Milkmaid 398568	A	305	May	259	14.54	7805	410
*†Bryan's Milkmaid 398568	A	28	July	681	32.71		
S. Procris Bryan of Union Hill 190318 D. Ranchman's Hedges 159453							
*†Bryan's Princess 398567	A	305	July	443	24.16	8416	381
*†Great Hopes Donna 587546	F	20	July	589	30.07		
S. Bright Lad's Regulus 219883 D. Bryan's Milkmaid 398568							
*†Great Hopes Edith 549228	D	27	July	689	33.10		
S. Maywick 217857 A. R. D. Bright Lad's Nelda 415587							
*†Great Hopes Kit 587673	E	130	July	729	34.06	4081	181
†Great Hopes Rosamond 632201	G	83	July	800	35.45	2355	101
*†Hardwick's Elsie 409600	A	195	July	867	43.04	6696	315
*†Hardwick's Fanny 415584	A	61	July	974	49.78	1975	101
*†Royelen's Delia 423366	B	305	May	70	3.91	6649	341
*†Supreme's Antoinette 418737	A	305	May	189	12.13	8388	497
*†Supreme's Antoinette 418737	A	38	July	1061	51.70	1292	62
S. Mayflower's Supreme 206527 A. R. D. Hardwick's Anthea 358254							

Green, Clyde Z., Walkersville, Md. ARHT

*Daisy's Actor Beauty 444180	B	321	July	490	22.56	8351	368
Flossie Gerda of Lone Pine 540888	G	322	July	681	34.54	8246	404
General's Madge of Lone Pine 492537	E	350	July	390	23.48	6486	378
Queen Ann of Lone Pine 540887	G	308	July	689	42.34	6694	407
†Reveller's Gloria of Lone Pine 589764	G	31	July	1166	47.84		
S. Homestead Reveller's King 224576 D. Viewsite's Madilion 450166							
†Reveller's Lucinda of Lone Pine 589762	G	141	July	728	24.41	3649	135
†Reveller's Rose of Lone Pine 589760	G	141	July	741	32.63	3411	154

Green, N. W., De Land, Fla. ARHT

†Dinsmore Eleanor 552872	G	173	Aug	697	32.07	4087	186
†Foremost Max's Mistress 438588	A	8	May	299	15.36		
S. Garden Creek's Foremost Max 186437 D. Paradise Mistress 136962							
†Foremost Max's Mistress Girl 460988	B	6	Apr	208	10.46		
S. Garden Creek's Foremost Max 186437 D. Paradise Mistress 136962							
†Utmost's Lina 516111	E	21	Apr	739	39.76		
S. May King's Gippy Utmost 191247 A. R. D. Poheja's Sunny Pauline 347200							

Grinnell, Lawrence, Birchfield Farm, South Dartmouth, Mass.

Birchfield Annuity 541340	G	82	June	1133	49.76	3160	128
Birchfield Lassera 526430	G	305	July	851	50.47	9136	503
Birchfield Marianna 445821	B	264	July	970	58.41	9439	531
Birchfield Maureen 413585	A	316	July	772	49.15	2659	629
Birchfield Missy 466559	C	148	July	1250	60.13	6186	278
Birchfield Monome 523161	G	355	July	800	52.35	10404	618
Birchfield Rosemor 505567	E	219	July	918	48.50	7138	376
†Birchfield Rosily 523154	E	39	June	1558	64.85	2011	83
S. Argilla Freshman 219861 D. Birchfield Roselady 287476							

Guess, J. B., Jr., Edisto Farms, Denmark, S. C.

Alberta of Edisto Farms 479302	D	316	July	942	46.28	11540	574
*Baron's Ester of Edisto Farms 430839	A	225	July	1462	67.55	11467	577
Callie of Edisto Farms 484348	E	355	July	754	31.92	11299	529
Edisto Farm's Harriet 556957	G	149	July	1139	49.91	5692	272
S. Supreme's Hero of Edisto Farms 221893 D. Cavalier's Golden Lily 418550							
Fairholme Lady Esther 539384	F	155	July	1033	48.35	5660	255
Fairholme Maryanne 539389	G	173	July	928	47.36	5362	295
Foremost Baron's Nelle 479300	D	355	July	764	34.23	11124	525
Foremost Eva of Edisto Farms 530252	G	358	July	671	34.57	9688	481
Francie of Edisto Farms 533986	G	298	July	1062	53.64	10582	536
Isabel of Edisto Farms 536697	F	147	July	1082	49.34	5058	237
S. Valor's Foremost 201831 A. R. D. Lucky Boy's Fairy 440418							
Jubilee's Emily 479301	D	316	July	834	40.62	10432	514
Supreme's Bernice 477512	D	365	July	192	11.32	11132	521

Gulf Hill Dairy, Incorporated, South Dartmouth, Mass.

†Advancer's Pride of Haven Hill 501069	F	236	June	680	36.79	6381	321
Honour's Christine of Haven Hill 530301	G	325	June	861	49.08	9159	475

Hagan, John, Corona, N. Y.

Douglaston Duchess Clis 501712	E	171	July	1117	53.18	7218	343
*Gayhead's Mercy 519441	B	150	July	1271	64.49	7161	331
Lord's Honey of Clover Hill 553469	G	165	July	1051	54.25	6451	305
Lord's Pearl of Clover Hill 553471	G	119	July	983	47.39	4605	207
*Wychmere Starlight Butterfat 407347	A	129	July	1303	59.44	6511	309

Hallowell, James Mott, Cloverluck Farm, Pepperell, Mass. ARHT

†Cloverluck Dorothy 518422	G	305	July	182	8.92	7699	325
Cloverluck Louise 518421	G	342	July	396	23.44	6483	355
Cloverluck Nancy 605552	G	295	July	471	21.58	5841	296
†Cloverluck Rozzie 632426	F	66	July	749	47.29	1620	91
†Cloverluck Tante Anna 623331	G	151	July	574	29.56	3417	176
*†Primrose of Rolling Hills 500121	C	236	July	451	24.33	5515	296
*Princess of Rolling Hills 500123	D	149	July	856	33.66	5164	218
*†Topsy of Rolling Hills 500120	B	141	July	739	37.27	3970	201

Hardiman, W. M., Pewaukee, Wis.

Royal Princess of Lime Rock 461076	A	32	May	1470	69.39	1518	71
S. Prince's Laddie of Lime Rock 219854 D. Royal Blossom of Lime Rock 425370							

Harrison, G. M., Mrs., Fairholm, Fredericksburg, Va. ARHT

Cherry's Blooming Mascot 544699	G	358	July	849	40.36	10509	485
Fairholm Coeur d'Alene 532544	G	303	July	644	29.72	6442	317
Fairholm Colona 533341	G	365	July	340	18.09	9248	422
Fairholm Irene 534330	G	271	July	892	41.51	8370	380
Fairholm Peachy 540923	G	166	July	793	41.90	4934	246
Fairholm Peppu 516148	E	116	July	819	39.68	3438	156
Fairholm Sacajawea 523543	G	298	July	535	26.93	5498	282
Fairholm Santa Barbara 540922	G	291	July	617	29.59	6779	316

Hart & Gammeltoft, Fir Ridge Guernsey Farm, Roy, Wash. ARHT

*†Amity's Anna Bell 332700	A	182	June	976	50.21	6890	321
*†Fir Ridge Betty Ann 497014	D	239	June	659	32.36	6998	302
*Fir Ridge Bluebird 515510	F	263	June	880	39.27	8214	375
†Fir Ridge Earline 571403	E	167	June	840	33.85	5807	248
*†Fir Ridge Lovely 568166	E	201	June	889	39.12	6654	296
†Fir Ridge Millie 509300	E	54	Apr	1182	37.82	2046	70
S. Douglaston Ultra William 196157 A. R. D. Fir Ridge Marcia 461936							
*Fir Ridge Maxine 568165	E	256	June	927	42.20	9555	418
†Fir Ridge Ultra Alice 615578	G	171	June	1005	44.76	5770	252

Harville, C. J., Glenco Farm, Macedonia, Ohio. ARHT

*Dixie Bo Peep of Avalon 472236	C	193	July	838	43.58	6383	337
*Dixie Jean of Goodrich 428703	A	110	July	896	50.10	3682	210
S. Villa-Way Peerless 217916 A. R. D. Fawn of Goodrich 345717							
*Dixie Jewel of Goodrich 431849	A	163	July	964	48.42	6338	325
*Dixie June of Avalon 472235	C	267	July	737	37.60	8117	448
*Dixie Lady of Goodrich 443851	A	182	July	1123	53.72	7836	402
*Dixie Pet of Goodrich 446048	B	223	July	938	45.44	8455	446
*Dixie Prim of Goodrich 449355	B	67	Apr	1095	53.66	2787	135
S. Villa-Way Peerless 217916 A. R. D. Cherub's Princess of Goodrich 362148							
*Dixie Sweetheart of Goodrich 463389	C	180	July	961	48.07	6705	324
S. Villa-Way Peerless 217916 A. R. D. Goodrich Charm 406559							
Glenco Indian Belle 531056	G	192	July	837	36.45	5879	250
Glenco Indian Fashion 519341	F	261	July	393	21.36	5761	306
Glenco Indian Patience 514181	E	153	July	876	44.37	5039	249
S. Pollyanna's Indian Prince 222177 D. Dixie Dawn of Goodrich 431432							
Glenco Indian Pride 534530	F	201	July	953	39.08	6946	296
*Glenco Indian Princess 514179	E	149	July	1028	38.55	6284	266
Glenco Indian Prudence 549416	G	199	July	831	35.67	6288	276
Glenco Indian Ruby 526644	F	234	July	809	34.58	6822	286
Glenco Indian Sprite 553445	G	232	July	684	32.73	6512	310
Glenco K. Cameo 557302	G	167	June	721	30.08	3971	193
Glenco K. Choice 555190	G	170	July	570	29.07	3645	181
Glenco K. Crystal 617236	G	200	July	635	31.28	4521	229
*Goodrich Charm 406559	A	201	July	1063	43.92	8770	388
*Goodrich Holly 410997	A	258	July	1062	46.44	11353	522
*Rosette's Beauty of Goodrich 302460	A	140	July	1245	57.41	6517	316

Hast, A. W. & Sons, Cedar Grove Farms, Berlin Heights, Ohio.

†Racheline of Cedar Grove 565467	G	64	July	917	37.17	1892	85

Hayden, Rosaline B., Kitchener Farm, Billerica, Mass.

Alfalfa Farm Pollyanna 471655	C	113	July	1021	52.29	4132	210
Argilla Flovelly 509016	E	268	July	982	46.20	8989	438
Carol of Kitchener 427072	B	365	July	345	20.92	10636	586
*Fairy of Kitchener 402463	A	365	July	500	31.03	11058	553
*Gem of Kitchener 431887	A	158	July	1276	70.73	7149	358
Iris of Cutter Farm 495692	B	179	July	1192	51.49	7718	338
Kitchener Alicia 621561	F	165	July	965	46.16	5603	280
Kitchener Clarice 608369	F	305	July	791	43.21	8852	487
Kitchener Faithful 609744	F	256	July	930	49.20	8827	435
Kitchener Rhoda 621562	F	151	July	903	49.51	4729	254
*O'Hara's Farm Princess 419837	A	234	July	1147	60.71	11467	594
*Rex's Heather 2d 429605	A	113	July	1071	56.35	4539	226

Hayes, S. W., Meadow Lodge Farms, Oklahoma City, Okla.

*Cooper's Royal Starlight 388232	A	364	Aug	1165	47.91	14946	580
Douglaston King's Cybele 501710	E	348	Aug	706	36.51	10280	506
*Meadow Lodge Arline 435968	A	117	Aug	1240	58.78	4781	218
Meadow Lodge Cheerful 516845	F	281	Aug	681	34.10	6974	327
Meadow Lodge Fancy 518756	F	251	Aug	673	36.76	6259	315
Meadow Lodge Mirth 515617	F	281	Aug	914	49.10	8630	426
Meadow Lodge Queen 455676	C	269	Aug	929	47.49	8786	445
Meadow Lodge Rex's Cecelia 534203	G	240	Aug	682	33.35	6200	275
Meadow Lodge Rex's Delight 510764	G	365	Aug	206	9.21	11419	491
Meadow Lodge Rex's Helen 534201	G	207	Aug	739	36.07	6601	303
Meadow Lodge Rex's Morning Star 522623	G	321	Aug	841	35.58	9732	422
Meadow Lodge Rex's Rosina 534200	G	251	Aug	977	48.17	8348	421
Meadow Lodge Rex's Sue 475161	D	294	Aug	581	33.03	6851	338
Meadow Lodge Rex's Susan 537973	G	251	Aug	673	30.29	7574	324
*Meadow Lodge Rex's Terry 481125	D	216	Aug	1311	55.88	10943	460
Meadow Lodge Rex's Trilby 515614	G	365	Aug	184	9.13	11727	537
Meadow Lodge Rex's Yvonne 526259	F	161	Aug	896	45.02	5142	218
Meadow Lodge Rosabelle 542235	G	168	Aug	850	40.39	4835	213
*Moonlight's Gentian 507023	D	98	Aug	1363	61.50	4634	190
*Niobe of Primrose 384260	A	76	Aug	1357	54.98	3447	126
s. Charity's Foremost 179869 A. R.				D. Gloria of Primrose 212098			
*Rex's Laddie's Luella Ann 496988	A	77	Aug	1402	59.90	3640	140
s. Rex's Laddie 197322 A. R.				D. Bob's Luella 441810			

Heaney, N. Sproat, Woody Nook Farms, Glen Ellyn, Ill.

*Firestone Pharaoh's Snowdrop 369460	A	186	June	1282	57.47	8913	397
*Holdridge Jewel 462089	A	122	July	1283	59.02	5678	249
*Lockshore Wild Iris 453063	A	335	July	961	40.87	11636	533
*Monarch's Bell of Mapleton 398603	A	73	July	1530	68.71	3863	171
s. Monarch's Bluebell Dandy 193054				D. Monarch's Grand Daughter 294079			
Royal Princess of Lime Rock 461076	A	93	July	1326	60.86	4308	205

Heffelfinger, F. T., Highcroft Farm, Wayzata, Minn. ARHT

*Bell Buoy's Highcroft Blissful 414483	A	98	July	1098	60.83	3952	212
*Boulder Bridge Jaunty 474252	B	161	July	1040	58.79	7275	369
*Highcroft Beatrice 446148	A	73	July	1529	70.38	3746	171
s. Bell Buoy of Shorewood 160913 A. R.				D. Shorewood Bliss 333041			
*Highcroft Charm 414205	A	74	July	1104	57.78	2901	148
s. Minnewashta Cherub 162811				D. Chiems of Minnetonka 333483			
Highcroft Charming 478264	D	365	July	385	26.74	8352	523
Highcroft Desirable 555104	F	34	July	1153	51.32	1244	55
s. Highcroft Premier Bell Buoy 220948				D. Shorewood Desire 363953			
Highcroft Maybelle 629969	G	101	July	1194	51.73	3999	168
*Highcroft Rosalie 522201	D	145	July	1208	56.29	6499	306
Highcroft Rosemary 593968	G	76	July	1069	52.08	2637	129
s. Bellmutt of Highcroft 217583				D. Highcroft Rose 546691			
*Shorewood Damsel 363952	A	103	July	1275	64.39	4717	242
*Shorewood Desire 363953	A	191	July	1140	61.15	7644	413

Heifner, C. B. & Son, Villa-Way Farm, Sullivan, Ohio. ARHT

Villa-Way Dolly Dollars 611265	G	257	July	729	40.39	7068	362
*Villa-Way Marlene 557824	D	137	July	1123	56.84	5826	272
Villa-Way Pandora 615039	G	270	July	1058	52.28	10097	487
Villa-Way Yola 557827	G	144	July	1009	50.05	5115	221
Villa-Way Yucca 553661	G	102	July	756	34.78	2641	110

Heifner, Gail, Villa-Way Farm, Sullivan, Ohio. ARHT

Pauline of Villa-Way 361011	A	175	July	1148	47.76	7422	296

Helms, O. J., Mr. & Mrs., Helms Guernsey Farm, Randolph, N. Y.

†Anchor's Beulah M. 609193	F	292	July	645	33.90	8040	386

Helms, O. J., Mrs., Helms Guernsey Farm, Randolph, N. Y.

*Hardwick's Anthea 358254	A	222	July	835	54.19	7192	400
†LaFayette's Biana 499701	A	249	July	805	52.13	8674	509
†Lafayette's Carnation 493432	A	144	July	917	49.84	4848	228
†LaFayette's Claudette 483218	A	253	July	837	49.00	8664	489
†LaFayette's Lady June 458658	B	161	July	1120	49.19	6320	270
†LaFayette's Lady Sonia 483217	A	132	July	1237	56.04	6149	260
†LaFayette's Margaret Black 493431	A	128	July	986	47.07	4684	232
†May Day's Buttercup 464956	A	194	July	792	38.75	6108	276
Silver-Forest Sapphire 556819	E	351	July	159	10.96	6247	355

Herrick, Robert F., Jr., Highfields Farm, Kensington, N. H. ARHT

Highfields Goddess 550095	G	268	Aug	641	33.82	5792	313
Highfields Lassie 547819	G	93	Aug	723	32.47	2369	113
Highfields Little Dorrit 547818	F	91	Aug	793	36.88	2376	114
*Phyllis of Ross Farm 373826	A	240	Aug	1264	57.67	11281	522

Hill, J. S., Croasdaile Farms, Durham, N. C. ARHT

*Croas Daile's Evelyn 481788	C	182	July	880	39.09	5339	251
*Croas Daile's Little Nell 448869	C	322	July	765	43.85	8525	459
Croasdaile's Majesty's Francine 563702	G	78	July	953	38.90	2514	101
Croasdaile's Valor's Beverly 608389	G	280	July	700	33.95	6479	306
Croasdaile's Valor's Gladys 608388	G	170	July	796	35.92	4558	214
*Crow's Dale Dancing Feet 380174	A	257	July	983	45.05	8806	401
*Lahlia of Croas Daile 408435	A	204	July	1190	59.53	7461	387
*Wern's Lady Belmont 330729	A	135	July	1451	62.58	6735	266

Hill, J. S., Hillandale Dairy Farms, Durham, N. C. ARHT

Catherine of Clover Farm 484951	B	31	July	1190	59.52		
s. Foremost Brag 101646 A. R.				D. Anita's Sweet of Clover Farm 379127			
Coker Maxim Maid 523687	G	322	July	617	24.83	7622	370
Croasdaile's Valor's Actress 552184	G	281	July	530	30.23	5291	295
Flower Girl of Clover Farm 332057	A	281	July	1042	52.45	10264	535
Genevieve of Clover Farm 501768	E	335	July	481	27.66	7630	394
Hummingbird of Clover Farm 466498	A	181	July	700	46.68	5153	269
Isabel of Clover Farm 484952	B	24	July	936	51.04		
s. Meteor of Clover Farm 201672				D. Myrtle of Clover Farm 363923			
Katydid of Clover Farm 501766	E	279	July	691	39.71	5846	333
Kitty of Clover Farm 466495	A	244	July	866	44.78	8264	417
Mary Bell of Clover Farm 466505	B	96	July	1280	62.50	4273	214
Quail Roost Brilliance 614680	G	105	July	715	37.12	2579	131
*Riegeldale King's Destiny 482722	C	76	July	1349	56.83	3588	159
Vivian of Clover Farm 501765	D	61	July	1225	63.24	2511	121
Wakefield Faith 538911	G	253	July	783	41.60	6210	325
Wakefield Naomi 538908	G	274	July	904	45.60	8012	402

Hill, J. S., Wakefield Farm, Wake forest, N. C. ARHT

Forest Hill Margaret Hannibal 391637	A	197	July	1545	62.92	9619	408
Hopeworth Rose 343932	A	274	July	982	36.07	10841	462
*Hopeworth Tiny Lady 374749	A	52	July	1477	55.69	2394	93
s. Star's Knight of Garden Creek 118792 A. R.				D. Porter Farm Dimple Lady 374746			
Hopeworth Ultra Bell 262402	A	309	July	817	28.04	10081	379
*Quail Roost Clara 299954	A	174	July	1071	49.06	6875	315
Wakefield Beauty 439837	B	254	July	961	42.19	8299	412
Wakefield Bell Rose 518446	F	313	July	750	37.05	9498	461
Wakefield Cherry 532046	G	303	July	641	31.58	6225	304
Wakefield Gift 509504	E	281	July	402	21.43	5494	287
Wakefield Golden Inez 548734	G	299	July	747	36.47	7632	397
Wakefield Goldenrod 424275	A	268	July	1154	50.45	10715	493
Wakefield Hope 555126	G	157	July	954	40.76	4424	191
Wakefield Promise 531109	F	172	July	1183	56.34	6742	327
Wakefield Ruthie 538910	G	288	July	459	27.45	5533	304

Hinson, J. S., Kershaw, S. C.

Hinson May Bell 529618	G	333	July	1242	49.70	9311	475
Hinson's Elaine 591763	G	263	July	855	41.15	8013	395

Hollerith, L. B. & Daughters, Mrs., Mobjack Farm, Mathews, Va.

Mobjack Abelia 611441	F	230	July	1053	47.43	8889	417
Mobjack Arbutus 3d 544548	E	243	July	947	49.01	8808	439
Mobjack Aster 562871	E	365	July	604	31.18	11977	600
Mobjack Clover 2d 545639	C	128	July	1085	50.27	4946	223
Mobjack Poppy 598716	D	76	July	1547	69.01	3970	178
s. Klondike Glamour 199862 A. R.				D. Peony of Auburn 288510			
Mobjack Rhoda Dimple 2d 568662	E	241	July	1024	47.14	9184	458
Mobjack Sweet Clover 608182	F	285	July	1142	53.34	10557	577

Hollis, John W., Tuscarora Farms, Hornell, N. Y.

*Gele's Dolly Blossom 218081	A	347	Aug	820	34.28	12196	565

Holman, Paul R., Indian Boulder Farm, Bolton, Mass. ARHT

*†Birchfield Monolea 427036	A	158	July	855	42.80	4892	251
†Blue Star 520324	E	100	July	846	43.67	3024	151
Moon Fawn of Indian Boulder 549154	G	160	July	649	30.39	3972	191
*†Myhaven Josephine 450214	A	29	July	1118	50.23		
s. High Point Harvester 116553 A. R.				D. Bet's Josette of High Hill 371281			
*†Rockingham Martha 562880	E	43	July	1043	43.22	1377	57
s. Rockingham Slogan Lad 206670				D. Imp. Rockingham Rosette 362814			
*†Westfield Farm Annabelle 475487	C	79	July	1071	48.00	2957	144
†Westfield Farm Minnewawa 468644	A	88	July	1376	63.16	3970	191

Homestead Dairy Farm, Incorporated, Salisbury, Md. ARHT

Bell Buoy's Mona 525889	G	347	Aug	442	24.99	6051	337
Eva of Brentwood 312103	A	295	July	361	22.27	6432	347
Everdale's Belle 361051	A	365	Aug	91	4.33	5732	295
Foremost Colormaker's Joan 525887	E	71	Aug	1083	44.62	2388	112
s. Foremost Colormaker 182192 A. R.				D. Homestead Joan 336334			
Foremost Colormaker's Snowdrop 525886	F	348	Aug	480	26.45	6886	366
Homestead Ambassador's Marion 466345	C	177	Aug	838	31.86	7005	293
Homestead Bell Buoy's Katie 540749	G	193	Aug	708	36.71	5458	273
Homestead Colormaker's Diana 563524	G	81	Aug	849	34.91	2377	94
s. Foremost Colormaker 182192 A. R.				D. Nanticoke Diana 376794			
Homestead Reveller's Lelah 453927	B	225	Aug	801	43.57	7861	363
Homestead Senator's Chorine 374936	A	365	July	94	6.79	7494	405
Homestead Sultana 415478	A	365	June	62	3.64	6298	313

James, Arthur Curtiss, Beacon Hill Farm, Newport, R. I.

*†Beacon Hill Arabis 474550	D	236	Aug	1116	59.62	9762	491
*†Beacon Hill Dahlia 501549	D	116	Aug	1285	61.69	5286	253
†Beacon Hill Gem 527411	F	255	Aug	799	41.66	7137	354
†Beacon Hill Lotus 527410	F	184	Aug	866	53.26	5585	321
†Beacon Hill Valencia 527412	G	305	Aug	587	32.77	8647	449
†Beacon Hill Venus 527413	F	194	Aug	1088	55.32	7105	348

Jamison Brothers, Homestead Farm, Appleton, Wis. ARHT

*†Homestead Cora 504842	A	189	July	944	38.14	6924	280
*†Homestead Leah Industry 520997	E	127	July	787	29.36	3784	171
†Homestead Leah Nancy 605230	F	295	July	540	26.72	7190	322
†Homestead Mina Jay 572609	D	202	July	641	28.63	6195	249

Jamison, C. B., Homestead Farm, Appleton, Wis. ARHT

†Homestead Peggy Wena 607336	G	287	July	475	25.43	5326	245
*†Homestead Secret Regent 586498	E	117	July	1026	43.61	4141	182
Homestead Wena 474425	A	365	July	494	25.12	9816	432

Jamison, S. D., Homestead Farm, Appleton, Wis. ARHT

*†Homestead Polly Lillian 505120	E	234	July	669	32.32	6518	306

Jenkins, Archie D., Spring Ridge Farm, Waukesha, Wis.

*Rhapsody Faith of Spring Ridge 468348	B	212	July	1051	50.25	7787	383
*Rhapsody of Spring Ridge 287912	A	223	July	1553	74.25	11082	540

Jenkins, E. H. & Son, Spring Ridge Farm, Waukesha, Wis.

Dot's Dorothea of Spring Ridge 437435	A	130	July	1149	62.99	4938	244
*Fancy Star of Spring Ridge 235102	A	204	July	1539	61.59	10058	403
Star's Hope of Spring Ridge 437436	A	168	July	1316	60.70	7691	348

Johnson, Andrew, Fresno, Calif. ARHT

†Santa Cruz Holliston Fairy 535326	G	209	July	669	33.22	5030	220

Johnson, Irene W., Saint Albans Farms, Becker, Mo. ARHT

*†Biddy of Hickory Grove 335472	A	85	July	1395	50.22	3739	150
s. Cowham's Ultra Monarch 114602 A. R. D. Buttermaker's Brenda of Hickory Grove 152422							
*Bonnie Lass of Hillview 394221	A	227	July	1098	48.88	8995	376
Flying Hill Confidence 511994	D	27	July	1064	40.24		
s. Flying Hill Courageous 187942 D. Flying Hill Hearts' Content 374235							
†Goldie's Queen Lindy 352160	A	210	July	681	33.46	5295	261
*†Juno's Maisie of Cowham Farm 414953	A	159	July	626	27.62	4571	184
†Nellie Blye of Westover 442468	A	158	July	85	3.91	2510	102
*†Pearl's Rosie Queen 260828	A	77	July	1481	59.11	3647	149
s. Polly's Ultra Ne Plus 109237 A. R. D. Katy's Pearl 190960							
Pine Manor Maytime 531857	G	360	July	1011	44.21	11195	528
Pine Manor Muriel 583497	G	182	July	1059	38.47	6636	296
†Rex's Dream 470924	C	122	July	742	29.93	3437	145
*†Rex's Lollie 557074	E	296	July	497	27.16	7234	340
†Royal Dixie's Mella 533458	E	220	July	574	34.13	4658	252
†Royal Joy's Dorothy 536260	A	199	July	139	5.99	3881	184
*St. Albans Actor Boy's Audie 569030	E	163	July	1174	40.03	6567	270
St. Albans Actor Boy's Beaut 585522	G	365	June	69	3.23	9894	430
St. Albans Actor Boy's Bettina 607388	G	252	July	775	32.81	6568	274
†St. Albans Actor Boy's Betts 597835	G	202	July	926	34.93	5459	208
†St. Albans Actor Boy's Bloomer 607384	F	281	July	351	23.49	6024	291
*St. Albans Actor Boy's Dimple 569033	E	187	July	1001	47.77	6666	311
†St. Albans Actor Boy's Fidelity 618714	G	168	July	1036	45.61	5619	249
†St. Albans Actor Boy's Midgeline 623907	F	92	July	958	36.63	2891	125
†St. Albans Actor Boy's Thankyou 607383	E	135	July	882	35.64	3994	160
*St. Albans Actor's Beauty 522520	C	310	July	1127	61.57	12636	654
*St. Albans Actor's Maisie 559758	E	254	July	1140	58.96	9722	476
St. Albans Actor's Marcell 458128	C	261	July	625	34.17	6416	336
*St. Albans Actor's Marilea 561963	D	167	July	1145	55.79	6854	333
*St. Albans Actor's Pretty Spot 559757	D	87	July	1763	76.38	5042	219
*St. Albans Actor's Rosiland 578432	E	142	July	969	42.35	5228	226
*St. Albans Actor's Star Supreme 543865	C	121	July	1070	52.54	4452	198
*St. Albans Actor's Yvonne 559754	D	215	July	1047	47.56	8201	384
*St. Albans Cherub's Lola 559760	E	217	July	1019	46.40	7311	336
†St. Albans Cherub's Winnie 585521	D	65	July	1209	45.84	2499	98
s. St. Albans Sequel Cherub 235811 D. Winona's Starr 346785							
St. Albans Count's Faith A. 578433	G	305	July	600	34.41	6792	369
†St. Albans Count's Faith B. 578434	F	103	July	862	40.87	2937	146
St. Albans Count's Gazelle 618715	G	182	July	934	45.53	5995	300
St. Albans Count's Gipsy Girl 607389	G	270	July	861	48.61	8487	439
St. Albans Count's Hale Spot 607390	G	259	July	749	39.95	7434	399
St. Albans Count's Jigger 597834	G	329	July	709	34.41	8256	406
*†St. Alban's Emblem's Beauty 525897	A	240	July	664	36.10	7400	391
*St. Albans Fidelia Blossom 527960	B	264	July	1049	42.00	10663	455
*St. Albans Foremost Gift 485686	D	233	July	600	26.84	6895	314
*St. Albans Lucky Gift 559755	D	257	July	806	40.83	8179	391
*†St. Albans May King's Queen 414171	A	126	July	1445	63.90	5891	253
*†St. Albans Mongram's Star-bright 569032	E	137	July	1335	47.27	6022	215
St. Albans Que Boy's Horlina 607385	F	231	July	952	42.57	7576	327
St. Albans Que Vive Junea 597833	E	220	July	908	41.13	7174	298
*St. Albans Que Vive Sunshine 569029	E	156	July	1219	48.27	6102	251
†St. Albans Rex's Marit 585523	F	305	July	513	27.17	6484	325
*St. Albans Royal Angel 533456	C	230	July	1016	45.63	8599	359
*St. Albans Sequel Clara 477747	A	365	July	272	12.74	10890	465
*St. Albans Sequel Maggie 509542	B	227	July	1232	60.28	10116	431
*†St. Albans Sequel Midge 522519	B	267	July	875	31.42	7579	322
*St. Albans Sequel Silver Glint 475794	A	211	July	1353	72.30	9885	431
St. Albans Valor's Alta 607391	G	248	July	959	46.73	8576	400
St. Albans Valor's Beauty Spot 623906	F	61	July	1445	55.52	2773	115
St. Albans Valor's Biddy 623909	F	122	July	1344	48.41	5321	198
St. Albans Valor's Delora 539460	G	293	July	693	35.42	7628	374
St. Albans Valor's Girl 612390	G	223	July	774	37.72	7037	290
St. Albans Valor's Itchen 607387	G	272	July	815	35.05	8511	367
St. Albans Valor's Jelenina 607386	G	274	July	800	38.10	7474	322
St. Albans Vigor Valor Izzy 594595	F	358	July	648	30.68	8771	443
†Springbrook Dewdrop 573787	A	175	July	1040	46.08	6779	323
*†Springbrook Sally Ann 574789	A	162	July	830	34.89	5429	251
*†Sunnymede Dixie Pearl 381668	A	178	July	952	44.30	6349	297
*Vassar's Isabelle 428059	A	163	July	1075	50.03	6503	303
†Ward's Golden Lady 324287	A	102	July	905	39.37	3162	131
s. Queen's Bob of Shady Lawn 139876 D. Ward's Golden Secret 268376							
†Ylonda of Hillview 420663	A	155	June	415	19.70	3966	168

Johnson, Lawrence G., Brookdale Farm, Whitewater, Wis. ARHT

†Rena of Brookdale 572813	G	31	Aug	757	32.58		
s. Ivy's Lord Buster 248602 D. Governor's Ana's Princess 484480							

Johnson, Wayne, Churn Creek Farms, Worton, Md. ARHT

*Bright Lad's Frances 454934	B	182	July	1248	60.56	9257	432
Churn Creek's Dawn 535192	F	61	July	958	42.19	1938	86
Churn Creek's Flora 535191	G	182	July	805	38.18	5726	252
Churn Creek's Remembrance 566983	G	113	July	1024	50.50	3857	190
*Hardwick's Desire 454935	C	289	July	865	47.32	10121	562
*Hardwick's Jean 454946	B	150	July	1388	70.66	7963	377
*Hindsdale Golden Cyrene 442642	A	61	July	1357	66.39	2845	135
Oswego Falls Farms Gilardia 2d 418158	A	55	July	1407	62.91	2553	122

Kaiser, Elmer H., Theo-Vale Farm, Olympia, Wash.

Theo-Vale Audrey 499984	D	153	July	1002	47.60	5769	250
Theo-Vale Marlene 434919	A	153	July	1180	49.44	6507	263
Theo-Vale Maudella 381567	A	152	July	1266	52.70	7079	266
Theo-Vale Theda 556979	G	151	July	1105	53.06	6023	251

Kay, F. C., Pueblo, Colo.

Interlochs Charm 538997	G	238	July	840	31.87	7242	288
Interlochs Elite 603235	F	302	July	849	39.27	9434	427
Interlochs Florine 621087	F	206	July	958	42.18	6998	314
Interlochs Marge 573358	D	152	July	903	42.93	5026	208
Interlochs Maryetta 487345	B	125	July	936	44.02	4641	204
Interlochs Merk 487341	B	109	July	1184	51.06	4920	214
*Interlochs Poppy 487330	B	365	July	170	7.48	9864	406
Interlochs Rebina 544774	F	80	July	1020	42.23	2957	113
s. Interlochs Etna's Prince 2d 242317 D. Interlochs Regina 482602							
Interlochs Royal's Lady 487334	A	158	July	996	50.51	5640	256
*Pioneer Princess Rosie 453057	A	268	July	778	31.77	9526	394

Kerr, Walter S., Treweryn Farm, Spring House, Pa.

Oaks Farm Margaret 488425	D	153	July	626	31.49	3860	200
*Oaks Farm Mayflower 521393	E	182	July	964	43.13	6626	283
Oaks Farm Nan 538267	F	182	July	752	36.48	4982	246
Oaks Farm Neda 538265	F	147	July	843	39.21	4559	209
Oaks Farm Nellie 538266	F	182	July	804	34.83	5724	250
Oaks Farm Nightingale 538271	G	182	July	427	24.37	3709	200
Oaks Farm Noblesse 536440	F	132	June	801	37.28	3977	184
Oaks Farm Nora 538270	G	204	July	567	28.61	4933	232

King, W. C., King's Dairy Farm, Bishopville, S. C. ARHT

Coker Silver Hilda 598287	G	362	July	872	48.10	11060	578
Hector's Ada Shirley 541707	G	187	July	762	38.66	5023	233
Hector's Polly Dellwood 551033	G	122	July	872	41.19	3592	155
Radiant Flora Anna 525651	F	298	July	539	28.26	7128	326
Riverside Nira Jewel 548983	G	198	July	856	39.72	6258	273

Kingston, Delbert H. & Sons, Margendell Farm, Mukwonago, Wis. ARHT

Audrey of Spring Rock 434306	A	251	Aug	851	48.22	9363	501
Joan of Ulao 484367	C	59	Aug	1241	56.59	2476	112
s. Lake Shore Radford 222969 D. Lake Shore Chandra 434424							

Kingston, Goodhand & Son, Margendell Farm, Mukwonago, Wis. ARHT

*Margendell Pharaoh's Precious 574785	F	266	Aug	753	40.85	8398	419

Kipp, Hubert P., Lone Acres Farm, North Prairie, Wis. ARHT

†Lone Acres Beth 626982	G	98	July	745	30.94	2509	104
*†Lone Acres Nancy Lee 473156	D	305	July	484	30.74	7182	410
*†Lone Acres Phyllis 524101	E	31	July	1087	46.86		
s. Lone Acres King 223803 D. Harvey Farm Rose 292093							
†Lone Acres Rosine 487139	D	274	July	699	30.37	8731	403
†Lone Acres Sadie 551747	G	206	July	645	29.99	5823	275

Konishi, Ben H., Sun Rise Farm, Platteville, Colo. ARHT

Mullen Lillian 546975	F	122	July	981	46.60	4277	223

Konishi, George H., Sun Rise Farm, Platteville, Colo. ARHT

Sun Rise Flossie 475284	C	55	July	1045	55.85	1969	97
*Sun Rise Golden Mary 425831	A	179	July	941	48.29	6343	322
Sun Rise Golden Rose 558448	G	151	July	623	34.34	3246	152
Sun Rise Golden Rosie 558447	G	72	July	460	23.60	1377	67
Sun Rise Golden Topsy 558445	G	61	July	1015	50.38	2134	93

Konishi, Harry H., Sun Rise Farm, Platteville, Colo. ARHT

Sun Rise Golden Mary's May 551640	G	209	July	468	24.08	3980	222

Krebs Estate, Incorporated, Breidablik Farm, Wilmington, Del.

*Leader's Eileen of Breidablik 433088	A	109	July	1183	59.30	4307	204
*Leader's Ella May 433098	A	365	July	340	15.66	12596	557
*Leader's Fifth Enna 510798	D	141	July	1130	51.09	5384	245
Leader's Fourth Ideal 537041	D	43	July	1228	48.29	1621	66
s. Edgemere Leader 115415 A. R. D. Nonpareil's Ideal of Breidablik 199366							

Leader's Ideal Also 472058 B 138 July 959 42.78 4431 208
Leader's Lily 472061 D 122 July 1060 53.32 4374 212
*Leader's Luxury Again 394862 A 61 July 1115 56.08 2239 103
S. Edgemere Leader 115415 A. R. D. Nonpareil's Luxury of Breidablik 199362
*Leader's May Ella 504179 D 68 July 1488 57.15 3150 122
S. Edgemere Leader 115415 A. R. D. Mixter Royal Ella 179890
Leader's Pretty Yarico 395360 A 365 June 37 1.55 12070 503
Maxie's Aurice 524830 F 241 July 1055 47.41 8933 418
Rosebud's Isabella of Hop Yard 389595 A 94 July 1155 50.28 3628 153

Lane, Allan Browning, Spencer's Landing Farm, Centerville, Md. ARHT

†Calder Farm Pretty 584199 D 53 July 888 40.52 1510 70
*†Farmhill R. Patience 453806 C 102 July 1129 45.18 4268 174
†Homestead Dimple 461615 B 153 July 1210 50.85 7326 305
†Homestead Lady May 441319 B 261 July 711 35.22 12029 446
*†Islander's Annabel 536987 F 43 July 1113 45.64 1468 60
S. Broadland Islander 214976 D. Suzie Bell of Pioneer Point 375099
†Rockingham Ultra Brilliant 577366 D 146 July 1095 49.53 5902 267
†Spencer's Landing Avella 563423 G 102 July 713 34.37 2595 118

Latshaw, Russell T., Sunny Slope Farms, Spring City, Pa. ARHT

†Actaeon's Girl of Sunny Slope 544612 E 128 July 669 33.22 3201 165
†Actaeon's Nora of Pennbrook 293634 A 213 July 933 45.64 8008 404
Alley of Whitford Garne 468556 C 193 July 776 39.00 6042 280
Delhaven Goldie 2d 533580 F 142 July 960 40.62 4978 231
*Dixie Davis of Sunny Slope 367927 A 238 July 706 39.86 7168 354
Fannie Hyacinth Queen 281277 A 305 July 667 33.17 8278 410
†Jiggs' Pansy of Sunny Slope 544000 E 31 July 885 46.58
S. Sunny Slope Jiggs 242026 D. Princess Pansy of Sunny Slope 271155
†Lady of Modern Acres 554077 G 95 July 613 26.85 1724 72
S. Caribou Rosalie's Rose King 177382 A. R. D. Lady Polly Hyacinth 387396
†Leda of Wellslea 518562 E 136 July 915 39.53 4932 230
Madam Queen of Sunny Slope 327672 A 365 July 203 13.61 8924 454
Marietta of Wellslea 518560 E 160 July 642 31.09 4411 229
†Peter's Lula of Sunny Slope 543999 E 31 July 716 33.73
S. Sunny Slope Jiggs 242026 D. Lula of Pennbrook 250030
Peter's Nora of Sunny Slope 544613 G 180 July 675 32.35 4704 224
†Ruth of Brookwood 545826 G 193 July 524 26.16 4469 233
†Sister Bertha of Brookwood 530921 G 305 June 18 1.12 6145 343
Sunny Slope Idealia 390586 A 365 July 421 23.44 10797 580
†Sunny Slope Sun Set 373479 A 145 July 889 43.23 4639 218
†Violet Anita of Wellslea 518564 E 73 July 876 39.95 2143 111

Lee, Robert C., Lee Farms, Far Hills, N. J. ARHT

*†Lee Farms Noel 602398 D 47 July 1005 51.40 1506 81
*†Tarbell Farms Mary Prue 471068 D 264 July 638 29.95 8052 338
†Tarbell Farms Noble Lois 480341 E 277 July 182 15.76 7141 358
*†Tarbell Farms Peerless Charla 480338 C 28 July 910 39.79
S. Foremost Peacemaker 214202 A. R. D. Tarbell Farms Brilliant Charla 376625
*†Tarbell Farms Peerless Flora 471064 D 292 July 304 15.08 10045 438
*Tarbell Farms Peerless Valetta 471066 D 236 July 800 36.76 7478 337
*†Tarbell Farms Royal Mildred 471063 C 81 July 1186 41.76 3348 132
*†Tarbell Farms Royal Muriel 471062 B 23 July 986 50.53
S. May Royal's Holliston 130308 A. R. D. Tarbell Farms Ultra Mirabelle 319788
*†Tarbell Farms Ultra Mercedes 325553 A 95 July 1157 44.46 3921 161

Leeds, Henry W., Locust Grove Farm, Westville, N. J. ARHT

*Amos's Minnie 409601 A 104 July 1046 51.91 4050 191
Blossom's Bright Betsy 550239 G 193 July 568 27.76 5003 219
Blossom's Son's Anabel 550249 G 102 July 870 32.89 2995 115
*Blossom's Son's Contentment 501381 D 119 July 967 56.22 4674 245
Blossom's Son's Crocus 519604 G 341 July 662 35.75 8586 455
Blossom's Son's Janet 550250 G 37 July 1187 47.52 1409 56
S. Blossom's Son 216093 D. Bright Lad's Janet 371637
Blossom's Son's Molly 519600 F 296 July 577 32.66 6890 392
*Bright Lad's Pride 454945 B 58 July 1352 56.40 2588 103
S. Hardwick's Bright Lad 180929 A. R. D. Africander's Poundstock 288749
Countess Iona 535528 F 112 July 1102 45.44 4227 164
Count's Godey 541469 G 134 July 619 30.37 3468 157
Count's Maidie 560539 G 55 July 1065 51.12 1949 92
S. Hardwick's Count 229713 D. Royelen's Busy Maid 409604
Count's Marie 526036 F 142 July 641 31.07 3623 149
Count's Maude 560538 G 92 July 1001 42.75 3125 138
Count's Sunshine 550240 G 94 July 1348 57.98 4349 176
*Crum Creek's Browallia 365401 A 305 July 814 41.52 10495 534
Dayboy's Busy Bee 541466 F 92 July 1183 56.46 3774 157
Dayfolette's Fair Lady 560547 G 21 July 555 26.62
S. Dayfolette's Hardwick 235862 D. Bright Lad's Fair Lady 380901
Daytime 528903 F 104 July 962 45.45 3918 193
Gill's Gloretta 555671 G 103 July 642 29.24 2314 107
Gill's Gloria 510263 F 234 July 699 29.46 6187 254
*Glenwood's Faithful of L. G. 500821 D 118 July 957 42.33 4190 185
Great Hopes Minerva 609644 G 43 July 1103 41.91 1463 55
S. Great Hopes Prince 233996 D. Great Hopes Kay 549186
*Hardwick's Abbess 472776 D 305 July 912 41.35 10979 508
*Hardwick's Barbara 389244 A 241 July 850 37.91 8191 386
*Hardwick's Belle 463058 B 51 July 1185 52.88 1976 95
S. Mixter Hardwick 107510 A. R. D. Royal's Belle of Pomeroy 377058
*Hardwick's Darling 371632 A 340 July 675 33.48 10993 501
*Hardwick's Glenrose 444160 B 226 July 888 43.55 7763 367
Hardwick's Jane 535523 G 274 July 808 41.08 8484 420
*Hardwick's Master's Lady 423367 A 342 July 826 45.95 12489 658
*Hardwick's Nelda 444156 A 105 July 946 48.17 3799 185
*Hardwick's Nila 415577 A 159 July 811 42.68 5003 245
*Hardwick's Woodbine 503184 E 296 July 640 38.61 9063 490
Helen's Royal Rosie 435380 B 303 July 686 33.38 8999 432
*Helen's Royal Sally 501373 D 132 July 922 43.75 4814 210
*Homestead Content 332278 A 365 July 493 26.14 12466 600
Ladnetta 535517 G 244 July 490 22.58 5432 246
*Majesty's Queen Rose 409602 A 337 July 811 41.71 11493 584
*Maxwelton's Capitola Lenore 425724 A 203 July 1140 62.18 9001 445
*Maxwelton Gypsy Queen 478278 A 68 July 1326 50.41 3088 112
S. Maxwelton King 211301 D. Maxwelton Queen 226521
Maywick's Beaconess 519606 G 362 July 477 24.05 9578 424
Maywick's Bonita 552167 G 51 July 965 40.95 1608 68
S. Maywick 217857 A. R. D. Royal's Bonita of Pomeroy 238013
Maywick's Bonnibell 535530 G 292 July 456 23.44 6140 287
Maywick's Contentment 501379 E 221 July 652 29.76 5373 246
*Maywick's Dimple 481944 E 345 July 839 43.56 11352 579
Maywick's Doris 535531 G 193 July 705 33.44 5378 230
Maywick's Frances 541472 G 211 July 702 30.91 5486 257
*Maywick's Golden Glow 526029 E 22 July 801 40.87
S. Maywick 217857 A. R. D. Golden Glow of Willow Hill 128609
*Maywick's Polly 472775 D 244 July 985 42.78 9999 440
Maywick's Ruby 519611 F 180 July 775 34.80 5266 230
Maywick's Woodbine 550245 G 92 July 857 39.17 2808 123
Royal Busy Bee 501377 F 365 July 254 13.56 9296 443
*Royal's Carroll 463064 D 365 July 272 15.47 11557 600
*Royal's Idealia 444159 C 365 July 67 3.51 11575 538
*Royelen's Busy Maid 409604 A 365 July 263 12.57 13399 655
Supreme's Betsy 463067 C 164 July 1153 54.09 7053 327
*Supreme's Content 409608 A 204 July 1098 52.50 8114 384
Tranquility 535525 G 237 July 542 30.68 5957 302
Vallora 535524 G 197 June 812 43.71 6067 299
*Woodside Princess Gem 444724 A 322 July 1030 47.62 13042 623

Leman, J. Howard, Frankland Farms, Hopkinton, Mass.

Frankland Cherryglo 500204 A 251 July 856 45.23 8712 415
Frankland Gartha 613164 E 173 July 823 45.53 5426 273
Ffankland Gloriance 579785 D 98 July 1183 57.97 4418 212
Frankland Juliet 613165 E 182 July 862 47.08 6227 310
Frankland Liljana 559500 D 206 July 739 47.15 6704 372
Frankland Lodoiska 513044 A 122 July 1264 71.07 6341 315
Frankland Lucretia 622228 F 157 July 916 47.55 5466 264
Frankland Paula 504710 D 163 July 990 52.07 6274 337
*Orchard View Treasure 449079 A 231 July 1079 64.66 9648 520

Levis, A. C., Jonacre Farm, Dundee, Ill. ARHT

Ambler's Chelly of Gwynllan 515531 F 309 July 979 54.86 10186 563
*Cooper's Western Mayflower 466650 B 86 July 1771 66.95 5025 207
†Elena of M-R. Dairy Farm 508993 E 198 July 687 42.51 5441 314
*Fair Oaks Sara 500717 A 144 July 716 40.24 3912 216
Florham Queenly 555909 F 283 July 897 38.96 9478 401
Foremost Olectra 557262 F 317 July 719 40.59 9274 498
Gilda Lassie of Fair View 504128 A 173 July 1046 44.90 7004 309
*Golden Echo Sweet Music 539564 B 135 July 1450 67.29 7300 348
Green Meads Lady Penelope 589715 G 358 July 1131 55.43 14703 703
Green Meads Lady Phlox 589717 G 281 July 1069 46.73 10464 471
Green Meads Wendy 553485 E 327 July 789 41.93 9666 482
Jonacre Dipper 571668 D 132 July 1100 59.76 5068 271
†Jonacre Martha 570255 E 217 July 630 34.01 5836 290
†Jonacre Mary 570256 E 213 July 737 38.80 6322 339
†Jonacre Sadia 570253 E 140 July 944 44.19 5091 216
†Jonacre Susan 571670 E 145 July 674 35.27 3649 190
King Hill Rexqueen 516679 E 101 July 1609 73.05 5490 253
Klis's May of Metomen 379774 A 148 July 1233 59.70 6686 316
†Laddie's Junette of E. L. 496318 C 45 July 1057 51.69 1594 82
S. Holliston's Laddie 146329 A. R. D. Junette of E. L. 424979
Leader's Bonnie Malloy 510328 E 188 July 945 44.04 6689 306
*Luxerin La Belle 350139 A 223 July 964 46.67 8734 427
†Riveredge Levity Ruby 551448 G 146 July 787 38.13 4163 185
*†Sedgley A. Martin 523540 E 45 July 1088 51.39 1534 70
S. Bournedale La Noce's Ambition 204515 A. R. D. Crusader's Lady Velma 395383
*Sedgley Laddie's Dolly 439277 A 323 July 745 39.83 11898 599
†Sedgley Phyllis 569845 D 145 July 947 52.50 4651 252
Sherburne Prairie Cherry 533885 A 153 July 1107 61.88 6472 337
Star Gift's Iris Beauty 570355 C 101 July 1112 57.63 4231 212
Star Gift's Princess 568804 D 128 July 1465 64.63 7194 309
Star Gift's Royal Nancy 570354 D 158 July 914 49.66 5988 286
†Welcome's Lily of Wautoma 381611 A 116 July 950 42.48 4093 184

Lilly, J. K., Jr., Eagle Valley Farm, Indianapolis, Ind. ARHT

Eagle's Beauty 605211 G 345 July 736 41.09 8670 482
Eagle's Gertie 605210 G 345 July 795 41.53 10678 503
Eagle's Monnie 605209 F 322 July 936 44.01 10857 502
Eagle's Palmetto 605212 G 323 July 575 31.42 6056 319
Eagle's Robin 608771 G 249 July 858 39.08 6768 313
Eagle Valley's Queen 614879 F 206 July 926 45.32 6270 294
Gayoso Adelia 602199 G 182 July 924 38.29 5313 219
*Gayoso Monnie 426620 A 295 Apr 273 15.99 9920 497
*Helen's Snowball's Full Sister 369104 A 280 July 947 45.10 10151 489
*Kenfleur's Foremost Ruthie 486027 A 72 May 1235 59.81 2884 136
Pine Manor Emerald 573922 G 365 July 674 33.72 10814 514
Pine Manor Patrician Jewel 527477 G 357 May 63 4.31 9284 471
*Pine Manor Patrician Jewel 527477 E 43 July 1343 61.91 1852 85
S. Valor's Maxim 214204 A. R. D. Patrician Flower 374989
Wildwood Opal's Carolyn 479044 B 45 July 1153 44.86 1653 64
S. Wildwood Betsey's Actor 193036 A. R. D. Wildwood Jessica's Opal 376741

Logan, F. A., Est., Elmdale Farm, Lafayette, Ind. ARHT

*†Elmdale Beatrice 455290 A 115 June 1149 48.41 5122 230

Logan, Paul S., Elmdale Farm, Lafayette, Ind. ARHT

Elmdale Linda Lou 624944 G 132 June 920 41.88 4707 195

Lohnes, James T., Red Fox Farm, Valley Falls, N. Y. ARHT

Douglaston Countess Girvanna 505780 E 289 Aug 398 22.68 6153 376
Douglaston Lady Belmore 512784 E 205 Aug 901 43.52 7449 373

†Douglaston Lady Rosse 517287 E 146 Aug 1164 45.77 6517 283
†Douglaston Princess Clementina 501711 D 134 Aug 979 45.43 4845 231
†Douglaston Princess Louisa 498843 D 224 Aug 896 53.76 7885 436
†Spar Hill Violet 580281 G 305 Aug 596 32.62 8889 468

Lomas, T. C., Columbia, S. C.

Cherub's Pink of Lomas Farm 588065 E 20 June 733 24.85
S. Blossom's Cherub of R. S. 182416 D. Clyburn Radiant Pink 368596
Demonstrator's Polly 379441 A 51 July 1393 61.60 2231 94
S. Appin's Demonnstrator 97996 A. R. D. Constance Little Lady 286321

Loree, R. F., Afton Farm, Florham Park, N. J. ARHT

Afton's Anita 550499 G 157 July 983 43.59 5443 242
†Afton's Blanchflower 538976 G 105 July 817 38.00 2906 120
†Afton's Bouquetiere 436302 A 105 July 810 33.08 3044 121
Afton's Daphne 2d 538979 G 92 July 1058 41.72 3412 141
Afton's Mignot Pioneer 535185 G 201 July 812 34.38 6086 260
Afton's Nugget 538977 G 152 July 648 33.20 4386 206
†Afton's Peerless 509907 F 295 July 258 17.73 6087 334
Afton's Peonie 525002 F 124 July 887 43.39 4161 187
Afton's Pioneer Princess 462247 D 365 July 172 8.78 8885 443
Afton's Pioneer Rose 550500 G 88 July 871 37.57 2619 115
†Afton's Primrose 552349 G 94 July 658 26.88 2158 85
Afton's Rosalie K. 550501 G 82 July 1002 40.40 2726 106
†Afton's Rosalind 526356 F 213 July 664 29.09 5843 247
*Afton's Rose May 381849 A 203 July 1422 61.73 11626 491
Afton's Rose May Pioneer 538975 G 224 July 887 43.05 7376 339
†Afton's Rose Select 535186 F 74 July 748 33.83 1971 90

Loring, Elizabeth B. & Brewster, Horatio H., Rockland Farm, South Dartmouth, Mass.

Bet's Faith of High Hill 419066 A 324 June 795 47.40 11390 658
Chrisdale Sequel Milkmaid 473589 B 158 June 1309 71.00 7933 402
Deershorn Standard Rosette 489452 D 359 June 506 29.29 11092 597
*Leone of High Hill 392797 A 359 June 491 26.93 13914 684
Mistress of Ware 548673 C 274 June 673 39.72 8037 438

Loving, J. W., Pueblo, Colo.

Sunshine Happy 564800 G 118 July 1137 37.21 4436 153
Sunshine Honor 560924 G 122 July 1101 43.28 4424 164
Sunshine Royal Charm 548944 G 119 July 958 40.72 4201 178
*Warren's Holden Hope 346162 A 122 July 1280 49.80 5451 205

Loving, J. W., Mrs., Pueblo, Colo.

*Sunshine Vember 440428 A 82 July 1663 54.22 4523 154

Lowns, Harry N., Rhinebeck, N. Y.

Savada Farms Alcestis 509532 F 312 July 677 34.75 8260 424

Lurvey, H. & H., Red Cedar Grove Farm, Dousman, Wis. ARHT

†Monarch's Bluebell's Melody 576801 G 65 Aug 902 43.78 1855 90
S. Monarch's Challenger 245978 D. Monarch's Bluebell's Delight 565046
Monarch's Lillian 565999 D 289 Aug 615 38.39 8441 498
Monarch's Nancy 468829 A 270 Aug 766 43.23 9218 503
*†Monarch's Peggy 412469 A 283 Aug 658 29.58 9341 437
*†Monarch's Proud Doris 496731 B 233 May 1065 59.44 8643 476
S. Allen's Show Boy 207627 D. Monarch's Proud Queen 386408

Mainstone Farm Trust, Wayland, Mass.

Mainstone Carnation 484187 A 73 July 1584 77.00 3854 176
S. Langwater Mischief 182486 D. Mainstone Josephine 356974
Mainstone Esther's Coleus 536947 F 83 July 1190 57.48 3337 152
S. Mainstone Chieftain 239441 D. Mainstone Esther 343832
Mainstone Red Clover 484177 A 68 July 1712 75.17 3800 165
S. Langwater Mischief 182486 D. Mainstone Dream Girl 343831
Mainstone Snow-drop 484181 A 83 July 1636 82.79 4547 223
S. Langwater Mischief 182486 D. Mainstone Flower Girl 356972
Mainstone Viola 484184 A 113 July 1423 74.03 5638 277
S. Langwater Mischief 182486 D. Mainstone Esther 343832

Manual Training School, Bordentown, N. J. ARHT

Butterfat's Jessie Primacy 528318 F 255 July 563 25.34 5590 275
*Camp's Golden Princess 488058 E 312 July 325 14.34 6033 291
*†Camp's Laughter Fashion 411592 A 263 July 583 29.16 7688 387
*†Glynwood's Narcissus 448902 A 253 July 656 27.75 6950 320
†Rosy Butterfat Fashion 626005 G 130 July 607 27.40 3093 136
†Rosy Butterfat Rowen 626004 G 130 July 738 32.57 3412 139

Marsalis, Thomas, My Lord's Gift Farm, Queenstown, Md.

Broadland Amulet 551605 G 120 July 1078 50.03 4541 208
Broadland Bella 544021 G 179 July 882 42.82 6051 297
Broadland Charity 544019 G 179 July 815 41.44 5244 265
Broadland Daphne 448548 A 67 July 1356 57.09 2974 123
Broadland Meadowsweet 460349 B 153 July 935 52.87 5914 282
Broadland Sapho 551606 G 120 July 801 33.90 4425 176
Broadland Vesta 482557 D 244 July 908 40.32 9916 401
Broadland Wistaria 490608 E 284 July 581 26.92 8233 381
Contender's Peggy 512081 D 56 July 1371 63.62 2552 118
S. Broadland Contender 225757 D. Courageous Peggy 361543

Marshall, J. Albert, Marshallvale Farm, Kennett Square, Pa. ARHT

Marshallvale Beauty Rose 546776 G 288 Aug 575 30.80 6532 317
Marshallvale Hopeful 529158 G 327 Aug 753 42.06 8876 455
Marshallvale Joanna 552158 G 113 Aug 1048 48.10 3869 169
Marshallvale Madge 557436 G 54 Aug 992 39.11 1746 68
S. Foremost Royal Prince 226065 D. Mabel of Highway 4th 264888
Marshallvale Marcia 529157 G 365 Aug 575 23.71 13125 515
Marshallvale Niobe 546777 G 229 Aug 958 39.30 7547 285
Marshallvale Prudence 536169 G 291 Aug 581 32.80 6913 353

Maule, John, Blyth Hurst, Dousman, Wis. ARHT

†Hilda of Blyth Hurst 521300 G 305 Mar 115 6.25 6461 316

Maule, K. D. & Sons, Blyth Hurst, Dousman, Wis. ARHT

†Estelle's Beauty Lura 541801 G 305 Mar 229 11.96 6125 280
†Mina's Flora of Arpin 517895 G 286 Jan 502 25.11 5947 267

McCormick, Robert R., Mrs., Est., Cantigny Farm, West Chicago, Ill. ARHT

Cantigny's Daisy 512342 E 92 July 1027 61.73 3358 184
S. Radisson's Illustrator 201762 D. Marilea's Pauline 410535
Cantigny's Delores 536866 F 182 July 802 43.02 5136 245
Cantigny's Maxine 459691 C 365 July 590 31.99 8598 454
Cantigny's Peggy 525990 E 234 July 767 35.67 6595 309
Cantigny's Viola 497631 E 365 July 296 16.89 9042 447

McDonald, J. M., McDonald Farms, Cortland, N. Y.

Agitator Eloise of Hendershore 567758 G 132 July 874 41.81 4514 200
Ag's Marjorie of Hendershore 567757 G 135 July 919 47.55 4423 206
Armel's Agora of Hendershore 531953 G 310 July 818 46.40 9318 486
*Coronation Monita 400536 A 350 July 911 46.58 13536 618
Foremost Matilda 506969 B 77 July 1263 64.68 3466 167
Friendship V. Vera 545340 G 304 June 957 49.01 10694 487
*Hardwick's Gypson Secret 304791 A 289 July 1010 56.59 12121 645
*Homestead Foremost's Pauline 389836 A 355 July 624 31.79 10044 507
*McDonald Farms Artist 523718 C 97 July 1634 72.71 5599 242
*McDonald Farms Avon 455547 B 294 July 1158 62.88 13646 690
McDonald Farms Belladonna 523720 E 220 May 1084 44.15 9126 384
McDonald Farms Bess 505152 E 202 July 1038 50.67 7833 376
McDonald Farms Bettina 557951 D 116 July 1232 63.00 5228 246
McDonald Farms Beulah 571775 E 93 July 1073 52.61 3853 182
McDonald Farms Blossom 570405 D 216 July 1228 52.44 9865 404
McDonald Farms Blueblood 557950 E 288 July 921 57.86 10249 559
McDonald Farms Bon Ton 557953 D 188 July 1022 54.07 7811 387
McDonald Farms Calla 557956 G 348 July 871 54.29 12526 702
McDonald Farms Camile 523723 G 329 July 838 45.89 9688 510
McDonald Farms Carpatha 596307 G 158 July 1135 52.78 6105 260
McDonald Farms Charm 615919 G 205 July 996 52.23 7108 316
McDonald Farms Charming 611836 G 251 July 1022 58.98 9293 475
McDonald Farms Colleen 606958 G 235 May 1018 50.91 8284 409
McDonald Farms Cometa 606957 G 301 July 1026 44.95 11820 497
McDonald Farms Constance 596308 F 130 July 1209 62.88 5463 257
McDonald Farms Content 557957 G 230 July 865 46.80 7277 370
McDonald Farms Coquette 615918 G 208 July 1226 65.47 8705 413
McDonald Farms Cornelia 557958 G 217 July 980 49.42 7740 349
McDonald Farms Countess 523721 G 365 July 481 25.85 11605 586
McDonald Farms Cricket 611837 G 250 July 1051 52.78 9286 434
McDonald Farms Crystal 606955 G 323 July 909 47.29 11074 529
McDonald Farms Daffy 627077 G 128 July 1027 47.66 4703 198
McDonald Farms Dairymaid 628376 G 100 July 1035 55.50 3613 183
McDonald Farms Danice 628375 G 76 June 1123 59.55 2939 142
McDonald Farms Delight 596310 G 101 July 1168 48.95 3940 157
McDonald Farms Della 628374 G 107 July 1245 48.59 4417 168
McDonald Farms Dolly 596309 G 111 July 1343 58.71 4843 197
McDonald Farms Dorothy 628377 G 102 July 931 39.21 3903 154
*Valor's Kittoline 401191 A 345 July 1065 51.14 15527 731
Victoria Rose of Locusts 565750 G 329 July 945 52.48 11414 557
Windymeade's Lady Glad 414918 A 148 July 1183 67.83 6250 309
*Yokum Ann 446129 C 365 July 694 42.55 15817 846

McDonald, J. M. & Son, McDonald Farms, Cortland, N. Y.

Gayhead's Lady Fair 539702 G 232 July 972 49.90 8230 372

McKerrow, George & Sons Company, McKerrow Farm, Pewaukee, Wis. ARHT

*†Admiral's Eminence 329966 A 119 July 1043 55.95 4491 259
S. Anne's Admiral 141865 A. R. D. Ultra Lady Eminence 156256
†Admiral's Miss Mirth 522092 G 297 July 605 32.19 6990 363
*†Aloha's Pride Anatia 478345 C 197 July 741 30.01 5407 266
*†Bell Buoy's Eminent Queen 452026 C 305 July 532 28.13 7479 421
*Bell Buoy's Martha 363110 A 319 July 776 33.64 10413 557
*†Bell Buoy's Queen 408415 A 159 July 1227 53.27 6853 296
*†Bell Buoy's Queen Ann 452027 B 230 July 654 35.03 5961 333
*†Betty of Future Hope 265186 A 124 July 8888 31.08 4320 181
*†Chloe's Audrey 507124 E 240 July 768 38.18 7589 386
*†Eminent Anna-Marie 432691 A 174 July 1024 48.79 6162 279
*†Fern King's Addie 385288 A 305 July 555 24.43 7910 333
*†Fern King's Star 385287 A 81 July 950 33.74 2623 108
S. McKerrow's Fern King 173305 A. R. D. Sterling Star 296771
*†General's Lucina 507123 E 305 July 132 8.47 6516 387
†General's Lucreme 531945 G 205 July 661 26.72 5126 217
†General's Queenie 512428 E 128 July 1037 48.04 5011 235
†Golden Lady Charming 517665 F 305 July 312 18.00 6311 353
†Golden Queen Liza 492904 D 246 July 368 21.76 3752 221
†Harvester's Claudette 514399 E 115 July 1130 49.75 4742 219
Harvester's Claudia 516281 F 345 July 472 25.74 6486 373
*†Hazel's Hilda of Future Hope 488505 A 133 July 969 42.65 5200 245
*†Knight's Susan 381951 A 118 July 787 37.35 4172 197
*†Lightfoot's Golden Slippers 433334 A 78 July 1000 44.10 2753 135
S. Admiral Gold 194065 A. R. D. Alvin's Lishman Lightfoot 264337

McKerrow, Isabel, McKerrow Farm, Pewaukee, Wis. ARHT

*Bell Buoy's Bonnie Anne 457397 C 241 July 443 23.56 4976 255
*Eminence Gloria 435676 A 220 July 825 43.92 6062 329

*†Gold Bud's Lady Lu 458348	B	108	July	1082	46.56	4168	165
†Golden Miss Clarice 524665	G	305	June	348	21.06	5178	323
†Harvester's Bonny Amy 544846	G	229	July	757	38.56	5863	271
Harvester's Gloria Mae Ann 514398	F	273	July	633	31.54	6340	300
†Harvester's Lura 544848	G	211	July	677	30.56	4741	238

McKitrick, W. W., Welcome-In Farm, Columbus, Ohio. ARHT

Welcome-In Clarabelle 542042	G	154	July	926	35.66	5462	237
Welcome-In Fantastic 495718	B	204	July	873	32.49	8406	352
Welcome-In Mabel 501945	A	209	July	842	37.49	7471	356
Welcome-In Nanette 495720	C	130	July	1088	51.18	5555	251
Welcome-In Snowflower 469347	C	179	July	877	42.49	6075	330

McKitrick, W. W. & Son, Welcome-In Farm, Columbus, Ohio. ARHT

Clarice of Eden Vale 542056	G	282	July	732	39.99	8260	392
Rosamond La Grange 392277	A	146	July	1121	42.50	6699	293
Violet Jane of Eden Vale 507924	E	282	July	557	32.36	8979	426
Welcome-In Belva 625341	G	117	July	910	30.04	3750	149
Welcome-In Betsey 631679	F	61	July	753	33.52	1526	67
s. Langwater Forward 252898			D. Welcome-In Bessie 499092				
Welcome-In Delight 428752	A	159	July	957	44.16	6255	272
Welcome-In Delpha 474733	B	125	July	888	46.65	4318	238
Welcome In Dorothy 624418	G	117	July	983	38.25	3972	162
Welcome In Josephine 542206	D	159	July	1090	44.27	7066	307
Welcome-In Lorene 587212	E	251	July	863	41.55	9364	403
Welcome-In Natalie 587211	E	242	July	729	31.36	9042	399

Meredith, C. R., Merebrook Farm, Yellow Springs, Ohio. ARHT

†Bessiena's Gypsie Queen 436339	A	213	July	596	28.27	6458	306
†Merebrook Anne 548006	G	202	July	636	29.07	4676	223
*†Polly's Bessiena 373113	A	146	July	1027	45.81	5802	297

Merrill, S. M., Argilla Farm, Ipswich, Mass.

Argilla Animate 443332	A	122	June	1323	59.14	5676	250
Argilla C. Animate 531702	G	365	June	787	40.78	11839	654
*Argilla Ceres 464484	D	204	June	1264	73.82	9646	530
*Argilla C. Foam 509017	E	103	June	1410	70.68	5253	257
*Argilla Elena May 420691	A	134	June	1508	58.83	6743	283
*Argilla Fina Lee 509023	E	42	June	1527	83.23	2089	113
s. Dolly's Foremost of High Rock 67827 A. R.			D. Argilla Priscilla Lee 428347				
*Argilla Forlo 509020	E	55	June	1696	71.23	2956	127
Argilla Phelanor 509018	E	122	June	1401	73.18	6111	300
Argilla Philotterie 559188	G	50	June	1266	57.01	2078	90
Argilla Questa 556684	G	61	June	1064	50.78	2186	108
Kitchener Honeymoon 577668	F	304	June	936	61.92	10505	585
Tamworth Isabel 413583	A	330	June	1208	67.80	14464	754

Merryman, John B., "Gerar Guernseys," Sparks, Md. ARHT

*Geneva's Levity 495477	A	163	June	1477	63.07	8922	367
*Gerar Lady Clare 480123	C	335	June	751	44.54	11253	600
Gerar Tiny Faithful 568071	G	123	Aug	709	32.56	3314	147
s. Gerar Herald 3d 245673			D. Homestead Reveller's Faithful 429832				

Merryman, Louis McL., "Gerar Guernseys," Sparks, Md. ARHT

*Gerar Foxy 314938	A	231	Aug	1343	62.22	12495	544
Gerar France Lass 565306	G	175	Aug	695	29.83	4550	187
Gerar Roxena 2d 547558	G	168	Aug	641	34.10	4391	221
*Rivelon Valiant Springtime 525108	A	95	Aug	1196	49.28	4285	167
s. Hardwick's Beau 202059 A. R.			D. Rivelon Royal June 409446				
Spring Side Bammie 461921	C	196	Aug	777	34.97	6121	271

Merryman, Louis McL., Jr., "Gerar Guernseys," Sparks, Md. ARHT

Gerar G. Regina 568070	G	146	Aug	630	26.12	3331	141

Mignin, C. F., "Taberlea," Castile, N. Y. ARHT

*Reservation Milkyway 483817	C	125	Aug	1003	42.03	5287	250
Reservation Peggoty 526847	G	365	June	213	11.43	6317	316
Reservation Prue 537570	G	344	Aug	488	26.63	6627	302

Millay Brothers, Richmond, Maine.

Avis Acres Ivy 449131	A	102	July	978	51.10	3428	166
s. Majesty of Coventry 204658			D. Broadcaster Ivy 302544				
Bloomfield Rostobar 519271	E	141	July	1136	58.31	5237	248
Demon's Caroline of M. H. 501141	D	88	July	1096	58.10	3195	166
Demon's Solitaire of M. H. 541946	F	128	July	751	50.34	3813	204
Demon's Sunbeam of M. H. 490320	C	79	July	1002	52.31	2542	122
Henry's Cherry of M. H. 519690	E	175	July	984	54.64	6213	342
Morning Star of Farmhill 411854	A	287	July	757	43.81	8507	463
Prince's Lue of M. H. 541947	F	120	July	989	58.59	4539	229
s. Rafton's Prince of M. H. 241013			D. Lue of Millay Homestead 313587				
Progressor's Sweet Marie of M. H. 567641	G	52	July	984	48.61	1684	83
Rafton's Venus of M. H. 467604	D	365	May	322	18.88	11020	620

Miller, Harlan, Whimsy Farm, Arlington, Vt.

Whimsy Eglantine 523188	F	98	Aug	1438	57.55	4330	197
Whimsy Griselda 523189	G	303	Aug	1029	52.19	11129	552
Whimsy Prudence 523187	G	365	Aug	738	37.64	11064	546
Whimsy Wakerobin 534840	G	231	Aug	915	45.04	8426	396
Whimsy Whisper 539497	G	206	Aug	1175	54.09	8498	364

Miller, Merle, Valley Pride Farm, Burlington, Wash. ARHT

†Cherry of Prestdale 534689	B	186	July	937	43.12	6823	323
*†Chuckanut Sunbeam's Pride 442228	B	243	July	797	48.32	9359	510
*†Nancy's Darigold Holly 578309	E	181	July	860	41.73	6224	316
*†Nesta's Darigold Rose 417775	A	305	July	121	6.82	10095	554
*†Prince's Darigold Dot 498437	C	254	July	801	40.40	8923	451
†Sunbeam's Peaches 524953	G	199	Apr	656	32.15	5495	267
*†Topsy's Darigold Belle 572837	E	197	July	803	36.71	6528	306
†Topsy's Darigold Berna 622162	G	138	July	900	37.35	4797	199

Miller, V. L., Burlington, Wash. ARHT

*†Nancy's Darigold Daisy 552734	C	92	July	1545	76.63	4606	224
s. Chicona Hogarth 219551 A. R.			D. Darigold Nancy 462744				
*†Topsy's Darigold Buttercup 507203	A	87	July	1304	69.14	3748	182
s. Western Glow Masher King 203074 A. R.			D. Bonnie's Darigold Topsy 342511				

Missouri Improvement Company, Sunnymede Farm, Bismarck, Mo. ARHT

Charlot of Westwood 461366	B	138	July	1001	48.27	5306	231
Cora of Maple Ridge 279370	A	343	July	237	12.02	9346	455
Pat's Maxim Lassie 463411	A	276	July	862	45.64	8765	441
Sunnymede Africander Lulu 583905	E	365	July	562	25.87	9773	398
*Sunnymede Dixie Goldrock 421858	A	276	July	1309	51.86	12111	520
Sunnymede General's Glorianna 614454	G	180	June	755	38.91	4784	244
Sunnymede General's Sonia 609543	G	253	July	742	27.39	6592	265
Sunnymede Gold Alma 548245	D	365	July	14	.78	8330	412
Sunnymede Prince Bunny 591226	E	309	July	316	11.73	6955	277
Sunnymede Prince's Greta 601045	F	365	July	348	22.47	5922	285
Sunnymede Prince's Trixie 621185	G	149	July	902	40.70	4646	194
Sunnymede Raider Mandy 549220	D	207	July	889	45.11	6874	341
*Sunnymede Raider Soloist 534832	B	254	July	885	39.67	9319	497
Sunnymede Warrior's Trudy 609542	E	128	July	1342	61.63	6129	279

Moody, Mark H., Winnisquam Farms, Waterbury, Vt. ARHT

*†Winnisquam Eldora 470190	D	213	Aug	905	44.10	7762	360
†Winnisquam Ella 514518	F	266	Aug	714	35.44	7083	336
†Winnisquam Florence 534997	G	205	Aug	592	26.06	4401	184
†Winnisquam Flower 563687	G	15	July	333	14.69		
s. Savery's Monarch 245541			D. Winnisquam Flo 446082				
†Winnisquam Gypsy Girl 535000	G	213	Aug	566	24.14	4228	187
†Winnisquam Maryann 534999	G	205	Aug	637	27.71	4954	223
†Winnisquam Roberta 514517	F	305	Aug	303	16.26	7611	374

Moore, Paul, Mr. & Mrs., Hollow Hill Farm, Convent, N. J. ARHT

*Convent's A. Marianna 401235	A	151	Aug	1139	54.47	6145	292
†Convent's Caresse 509210	E	107	Aug	933	40.99	3481	149
*†Convent's Gardenia 415880	A	213	Aug	1156	53.18	9430	460
†Convent's Gypsophila 543730	G	207	Aug	774	40.17	5636	279
*Convent's Iris 509209	E	265	Aug	764	46.11	7046	405
†Convent's Pansy 535071	G	219	Aug	766	39.15	6367	322
*†Haddon's Babette 446726	A	191	July	1309	73.18	9316	511
†Meadow Spring Beatrice 387710	A	305	July	530	25.39	10697	482
Thorn of Walnut Grove 517967	G	365	July	174	10.14	11452	603

Morgan, Elton W., East Lynne Farm, Cato, Wis. ARHT

†Arbutus Holliston of E. L. 532917	G	210	July	672	39.02	5145	286
Eunice Gilbert of E. L. 510541	F	252	July	655	33.41	6385	324
Holliston Freckles of E. L. 532919	G	149	July	595	26.78	3704	159
*†Jay's Queenie of E. L. 460967	B	239	July	647	38.18	6590	358
*†Laddie's May of E. L. 494434	D	207	July	872	47.56	6894	364

Morgan, William, Est., East Lynne Farm, Cato, Wis. ARHT

†Hope Holliston of E. L. 510540	E	122	July	983	41.30	4483	194
*†June Holliston of E. L. 500332	E	174	July	838	38.58	5691	262

Moses, James C., Golden Glow Guernsey Farm, Decatur, Ind. ARHT

Crescent's Bella of Manitou 518325	E	177	July	1053	62.47	6558	388

Musser, Robert D., Ringold Farms, Circleville, Ohio. ARHT

*Hermitcroft Dorthy 517234	A	47	July	1287	69.14	2000	107
Lad's Princess of Mattewa 547982	G	60	July	973	42.35	1858	81
†Lily of Elgercon 533898	G	236	July	539	23.21	4706	217
Ringold Betty Jane 626124	G	91	July	823	31.44	2519	98

Myers, Addison G., Knollnook Farm, Grand Blanc, Mich. ARHT

†Knollnook Val Bonita 523182	G	305	July	71	3.84	5574	255

Myers, C. Faye, Knollnook Farm, Grand Blanc, Mich. ARHT

†Knollnook Foremost Diana 547320	G	77	July	1068	58.68	2644	136
s. Foremost Lucky Boy 229677			D. Knollnook Val Donna 476916				
†Knollnook Foremost May 545681	G	129	July	633	38.45	2995	143
Knollnook Val Dot 478062	E	365	July	557	30.04	8241	451
†Knollnook Val Queen 545682	G	122	July	820	37.74	3333	145
†Knollnook Val Ruby 523184	F	222	July	859	31.79	7018	287

Niedner, William, Rosewald Farm, Hillsborough, N. H. ARHT

Avis Acres Jane 429938	B	321	July	753	45.51	10871	531
Catamount Beth 533767	G	206	July	906	40.33	7485	334
Catamount Beulah 533766	G	174	July	738	35.98	4561	223
Celia of the Clearing 355368	A	350	July	665	44.97	11128	618
*Langwater Topaz 424726	A	163	July	1068	49.27	6488	294
*†Maxim's Francine 349830	A	139	July	1104	61.16	6122	329
McDonald Farms Colleen 606958	G	296	July	979	50.71	10276	511
*Rosewald Elberta 464567	D	365	July	660	34.73	12450	608

Nieman, George H., Tresillian Guernsey Dairy, Marysville, Kans. ARHT

Bonnie Bess' Dolly 378912	A	256	July	705	32.89	7028	352
Hopeful's Golden Daffodil 339065	A	295	July	765	34.54	8549	406
†Jo-Mar Toreador's Frivolous 626647	G	20	Apr	571	26.06		
s. Crusader's Toreador 235563			D. Crusader's Bonnie Lass 434035				
†Meadow Lodge Rex's Rachel 522621	G	291	July	546	26.91	5671	285
*†St. Albans Monogram's Pattie 540986	B	55	July	1326	55.73	2393	107
s. Sunnymede Monogram 180411 A. R.			D. Patrick's Bessie 236342				
†St. Albans Que Vive Supreme 580992	E	149	July	1091	39.60	5612	248
*†Tressie's Fawny Loraine 509589	A	83	July	1056	48.39	3127	135
s. Masher's Gypsy Lad 149518			D. Tresillian Rose Tressie 343293				

Nixon, Kenneth G., Maple Leaf Guernsey Farm, Mansfield, Ohio. ARHT

†Maple Leaf's Apple Blossom 609354	G	285	July	388	20.35	4665	200
†Maple Leaf's Royal Ruby 633830	G	71	July	474	22.84	1136	51

Nixon, Ray, Est., Maple Leaf Guernsey Farm, Mansfield, Ohio. ARHT

†Maple Leaf's Patricia Primrose 610254	F	260	July	467	23.19	6104	289

Nixon, Ray, Mrs., Maple Leaf Guernsey Farm, Mansfield, Ohio. ARHT

†Maple Leaf's Royal Princess 626723	G	128	July	420	21.76	2271	104
†Maple Leaf's Royal Queen 615495	E	55	June	819	41.24	1564	75
S. Raemelton Royal Challenge 231668 D. Maple Leaf's Queen's Bluet 425084							

North Dakota Agricultural College, Fargo, N. Dak.

Nakota Katrinka 599433	G	330	Aug	498	26.63	7765	358
†Nakota Myrna 622722	G	118	Aug	886	34.12	3627	154

O'Brien, C. Russell, Brian Boru Guernsey Farm, Harlingen, N. J. ARHT

Brian Boru Aileen 534962	G	182	July	702	35.66	5534	255
Brian Boru Clare 534965	G	175	July	792	35.41	5155	237
Brian Boru Molly 534967	G	210	July	838	38.97	6680	287
Brian Boru Therese 534963	G	172	July	766	35.11	4683	206
Brian Boru Tipperary Lass 534968	G	181	July	976	44.42	6322	272
Donna's Maid of Agridor 538211	G	365	July	302	13.46	9800	438
Edith C. of Win-O-Dee 472863	B	305	July	965	44.50	13460	558
Frances May of Win-O-Dee 472862	A	219	July	876	38.81	8722	385
Kenilworth Sylvia's Ossas 508660	E	237	July	738	39.15	6989	369
Northshire Pearl 322924	A	274	July	525	29.97	7724	402
Quoexin Destiny 414671	A	161	July	1062	48.04	6732	292
*Sunnybrook Rainbow 478020	A	137	July	1106	50.00	5918	261
*Sunnybrook Stella 481841	C	123	July	965	47.70	5196	251
*Sunnybrook Sunbrite 485403	B	176	July	1199	54.70	8600	411
Thatch Meadow Evangeline 600262	G	268	July	751	42.26	7509	398
Wendmere Iris 379499	A	365	May	212	12.00	13022	652
Wilna's Hardwick's Abbess 484422	B	365	June	320	18.38	11882	628
Wilna's Hardwick's Grace 484426	A	74	July	921	44.22	2380	110
S. Wilna's Hardwick 137499 A. R. D. Willowmere Lady Grace 183645							
*Wilna's Hardwick's Irene 484231	A	71	July	1368	68.13	2825	155
S. Wilna's Hardwick 137499 A. R. D. Locust Lane Irene 156713							

O'Connor, Charles P., Clora's Point Farm, Trappe, Md. ARHT

Broadland Milette 505494	E	213	July	985	42.76	9465	439
Emperor's Ada Rose 437234	A	203	July	1117	46.37	9670	430
Leader's Charlotte Rose 341412	A	280	July	908	37.71	11596	497
Wasteland Diola 457554	C	278	July	1128	47.96	13226	577
Wasteland Opal 501411	E	223	July	923	39.61	9185	400

Ormston, Frank H., Meadow-Gold Guernsey Farm, Saint Johns, Mich. ARHT

†Meadow-Gold Cathrine's Tulip 467872	A	51	July	1399	59.89	2272	89
S. Green Meadow Foreman 189819 A. R. D. Meadow-Gold Cathrine 256917							
†Meadow-Gold Duke's Lustre 481512	C	146	July	1062	46.23	5015	241
†Meadow-Gold Rose Queen 581707	E	115	July	1571	61.78	6313	254
†Meadow-Gold Tulip's Wanda 581711	G	94	July	800	34.04	2573	119
†Star May Select of White Oak 360979	A	130	July	1107	48.17	4986	235

Orth, Michael, Jr., Hillside View Farm, Waukesha, Wis. ARHT

†Badger's Nancy of Hillside View 579587	D	155	July	590	24.25	3652	154
Badger's Proud Lady 584311	E	300	July	376	18.62	7323	372
†Fair Oaks Vivian 577554	G	305	July	347	18.94	5240	273
†Hazel's Secret 336781	A	100	July	846	34.71	3263	147
†Hillside's Babetta 606761	E	192	July	686	31.24	5565	266
†Hillside's Lassie 606760	F	294	July	632	34.54	8069	425
Hillside's Surprise 621911	G	162	July	750	34.67	4643	206

Orth, Wilmer T., Sunny Lea Farm, Oconomowoc, Wis. ARHT

†Badger's Patsy of Sunny Lea 512403	C	89	July	735	32.71	2414	103
S. Champion Badger of Oak Knoll 212172 D. Burlingham's Proud Fawn 408634							
*†Fair Oaks Rea 460121	A	274	July	123	5.25	5262	248
†King Tut's Corinne 618428	G	204	July	628	30.87	5083	243
†Pearl of Sunny Lea 461774	A	88	July	710	37.64	2610	145
†Sunny Lea's Louise 610651	G	278	July	258	14.40	4371	207

Osborne, Florence, Osborne Farms, Canton, N. C.

Haywood Beta 523376	F	230	July	946	50.66	9118	445
Haywood Happy 446542	A	324	July	930	42.05	12379	573
*Haywood Hebe 409413	A	234	July	1019	42.60	10817	473
Haywood Shasta 440933	B	329	July	736	32.49	10780	523
*Haywood Valerie 441044	A	57	July	1812	73.04	3315	133
S. Masterful of Garden Creek 174121 A. R. D. Val's Vera of Garden Creek 182248							
Maid of Haywood 455120	B	194	July	1286	53.27	9151	419

Osborne, H. Arthur, Osborne Farms, Canton, N. C.

Flossie of Garden Creek 568642	D	274	July	1065	43.27	10677	415
Lena of Garden Creek 462536	C	356	July	711	34.06	11689	512
Lucy of Garden Creek 557217	G	95	July	1085	46.66	3545	144
Mona of Garden Creek 469551	C	122	July	1179	46.13	5146	200
*Veda of Green Acres 472690	A	288	July	957	46.91	12652	624

Osborne, M. Louisa, Osborne Farms, Canton, N. C.

Carolyn of Garden Creek 537396	F	172	July	924	34.95	6844	256
*Elsene of Garden Creek 410420	A	122	July	1483	75.96	6516	339
*Valentine of Garden Creek 504953	A	360	July	690	38.45	10395	567
*Wren of Garden Creek 441041	A	208	July	1144	48.18	9505	416

Page, L. A., "Minnewashta Maples," Excelsior, Minn. ARHT

Minnewashta C. Doris 530052	G	295	July	822	39.73	8081	363
Minnewashta Diana 525281	E	224	July	1166	60.29	8555	427
Minnewashta Hermione 611711	G	249	July	693	35.38	6292	323
Minnewashta K. Louisa 621328	F	213	July	933	43.89	6638	325
Minnewashta Silver May 611710	F	244	July	855	39.71	7013	318

Page, L. A. & Sons, "Minnewashta Maples," Excelsior, Minn. ARHT

Minnewashta Butterfat's Cissey 611709	F	281	July	644	33.68	7305	348
Minnewashta Carol 624356	G	130	July	737	35.99	3231	147

Parker, D. I., Parker's Guernsey Farm, Dublin, Ga. ARHT

Cleo's Easter 486786	E	365	July	210	13.05	7807	452
Cleo's Gold Sue 580820	B	126	July	298	14.81	2242	116
Elsie May of Prince George 497221	E	242	July	777	40.03	6099	336
Gold Alice 486788	E	286	July	639	29.46	7203	342
Gold Tulip 486787	D	220	July	761	42.51	6622	344
Jean of Chieftain's Pride 474815	A	147	July	997	49.16	5075	231
King's Betty Belle 567634	F	325	July	694	30.96	8187	348
Maid's Bessie of Blackstock 400080	A	181	July	859	44.02	5202	257
Maid's Queen of Cornwell 307934	A	348	July	465	28.01	7621	400
Privateer's Frances 575286	G	154	July	728	32.65	4135	179
Privateer's Gay Jewel 571191	G	255	July	454	25.00	4402	234
Privateer's Queen 571193	F	81	July	956	36.92	2532	98
S. Klondike Privateer 222568 D. Maid's Queen of Cornwell 307934							
Radiant King's Bessie 486789	E	298	July	665	32.56	7120	357
Tulip's Gold of High View 402561	A	135	July	976	46.79	4600	209

Patrick, A. J., Newberry, S. C. ARHT

Fairwold's Pat 624638	C	55	Mar	1492	53.14	2556	98
S. Imp. Beda's Golden Sequel 178686 A. R. D. Appin's Margie 130274							

Patrick, C. Allen, Quinton Stock Farm, Quinton, N. J. ARHT

†Leader's Alice Pearl 609760	G	175	July	909	34.11	5500	215
†Prince's Water Way 551293	E	13	July	457	19.44		
S. Bloomfield Water Prince 234498 D. Bloomfield Water Way 478940							
†Riegeldale Majesty's Fancy 557778	G	182	July	629	31.83	4375	226

Patrick, Roy C., Quinton Stock Farm, Quinton, N. J. ARHT

Addie of Sunny View Farm 275828	A	182	July	832	31.63	5928	230
†Knight's Mariana 539229	E	17	July	625	26.56		
S. Gayhead's Ultra Knight 142802 D. Leisterdale Mary Ann 409258							
†Leader's Lady of Prospect 517286	E	78	July	1053	53.22	2640	133
†Leisterdale Mary Ann 409258	A	130	July	1135	54.51	5396	269
†Maxie's Woodbine 559344	E	65	July	1101	45.17	2309	99
S. Quail Roost Maximum 227994 D. Fourth Emily's Woodbine 496771							
†Rosemary of Glenview 528639	F	155	July	910	43.71	5091	243
†Sharon's Gala Gold Countess 548446	B	65	July	1244	56.61	2571	115
S. Sycamore Galahad 207372 D. Sharon's Locust Grove Countess 497489							
†Sharon's Galann Mary 548445	B	13	July	476	25.48		
S. Sycamore Galahad 207372 D. Sharon's Mary-Ann 216309							
†Top Princess of Hill Girt 409752	A	136	July	1081	48.68	5351	240

Patterson, Frank E., Waverly Dairy, Greenville, Del. ARHT

†Heiress of Waverly Farm 548439	G	78	July	943	39.82	2454	106

Penney, H. R., Penn Villa Farm, Granville, Ohio.

Co-ed of Penn Villa 551687	G	332	Aug	674	47.36	9324	596
Madonna of Penn Villa 551688	G	258	Aug	934	50.47	8359	458
Noma of Penn Villa 551686	G	258	Aug	882	52.05	7909	438
Rosalind of Penn Villa 523035	F	271	Aug	835	42.04	8123	403
Ruby of Penn Villa 523034	G	365	Aug	410	23.23	9856	515
Venus of Penn Villa 523033	G	365	Sept	154	9.49	7447	465

Perkins, George W., Glynwood Farm, Cold Spring, N. Y. ARHT

Glynwood's Blue-eyed Mary 598135	F	263	Mar	644	31.56	6658	311
S. Rockingham Royal Satellite 217628 D. Glynwood's Bee Balm 459269							
†Glynwood's Cardinal-flower 598606	G	305	May	361	15.26	8734	372
Glynwood's Celandine 601771	G	229	July	782	37.47	6223	276
†Glynwood's Cherokee Rose 608983	E	103	July	1043	38.62	4037	150
†Glynwood's Claytonia 601773	G	45	July	1035	55.39	1540	82
S. Rockingham Royal Satellite 217628 D. Glynwood's Clintonia 414216							
†Glynwood's Dwarf Dandelion 634495	F	88	July	964	39.62	3084	121
S. Rockingham Royal Satellite 217628 D. Glynwood's Cynthia 454411							
Glynwood's Lotus 595874	F	365	June	294	19.58	6533	331
†Glynwood's Meadow Lily 621904	E	196	July	744	41.70	5841	302
†Glynwood's Pyxie 621905	F	262	July	775	43.37	7791	371
†Glynwood's Rock Cress 636370	F	171	July	794	37.32	4889	202
S. Rockingham Royal Satellite 217628 D. Glynwood's Liberty Bell 414215							
†Glynwood's Seaside Gerardia 634494	F	213	July	613	35.85	5639	291
S. Glynwood's Neptune Rosenda 197360 A. R. D. Glynwood's Gerardia 323278							
†Glynwood's Wild Sunflower 634493	F	268	July	829	38.97	8710	371
S. Glynwood's Neptune Rosenda 197360 A. R. D. Glynwood's Sunflower 323280							

Peterson, E. A. & Desiree M., Clover Top Ranch, Newcastle, Calif.

Barnegat Villela 467716	D	338	July	762	48.46	10979	668
*Bella Donna Pepper 477276	C	209	Aug	1026	49.49	8036	378
Eavedrop of Clovertop 538959	G	36	June	1355	56.94	1577	66
S. Troutmere Starr 227679 D. Troutmere Eve 418838							
*Hill's Star of Broadview 556006	C	79	Aug	1610	62.82	4123	164
*Troutmere Beatrice 354125	A	62	Aug	1956	69.83	3782	141
S. May Rose Cherub 70934 A. R. D. Troutmere Beata 268131							
*Troutmere Eve 418838	A	250	Aug	1310	55.16	13515	533
Troutmere Neva 517371	E	150	Aug	1218	57.74	6357	266

Phillips, T. Redfield, Phillips Farm, Montpelier, Vt.

Phillips Elsie Maid 562795	G	81	July	1023	50.16	2772	126
Phillips Maid 319321	A	151	July	1498	69.52	7609	330
*Phillips Mistletoe 517274	D	77	July	1817	81.77	4381	191
Phillips Victoria 535148	G	326	July	963	50.10	10177	483

Pilcher, Robert, Stony Brook Farm, North Branch Station, N. J. ARHT

Amos' Lucia 415580	A	174	July	1076	41.46	7069	286
Fairlawn Bonnie-Bell 534758	G	149	July	895	40.92	4770	208
Stonybrook Beebe 542714	F	112	July	796	41.57	3121	164
Stonybrook Honoria's June 522478	G	327	July	599	24.70	6563	283
Stonybrook Kay 545103	G	153	July	857	40.37	4791	217
Wasteland Cornelia 476345	C	28	July	877	51.09		
S. Worthy of Hill Girt 205362	D. Wasteland Corana 365108						
*Wonder of Bonnie Blink Farm 395232	A	89	July	1262	59.23	4025	182

Pollack, George J., Pine Grove Farms, Binghamton, N. Y. ARHT

*Alta of Banksburn 406450	A	244	July	1120	60.28	11042	561
Broadlawn H.'s Pride 599074	F	311	July	408	22.07	6676	327
†Carol of Pine Grove Farms 533284	F	97	July	782	38.79	2979	148
†Cassie of Pine Grove Farms 540427	G	148	July	652	32.70	4231	204
*Coldspring's Barbara 367579	A	331	July	369	17.54	10908	431
Corea of Pine Grove Farms 535492	G	281	July	408	20.77	5581	281
*Kelso's Queen 365976	A	132	July	1094	52.22	5341	237
Noble's Spritely of Gwynllan 467022	D	305	July	510	24.50	7470	379
Pilot's Nora Patti 409743	A	213	July	973	58.70	8182	420
†Regent's Clover of Pine Grove 551256	G	220	July	470	28.02	4428	249
Rural Glade's Merry Girl 438221	A	104	July	1665	87.95	6133	277
Select's Clarissa 367881	A	134	July	1589	69.16	7385	301
*Select's Glorianna 406868	A	136	July	1119	64.90	5841	339
*Val's Beatrice of Pine Grove 490363	E	249	July	822	34.87	8984	387
Val's Belle of Pine Grove Farms 490361	D	296	July	978	48.83	10402	489
Val's Charity of Pine Grove 531123	F	264	July	749	44.35	7259	403

Pratt, George D., Jr., Schaghticoke Farm, Bridgewater, Conn. ARHT

Sunny Valley Beatrice 605390	G	309	July	616	32.36	7248	362
*Sunny Valley Betina 512557	B	287	July	862	43.65	9983	523
*Sunny Valley Deidre 512556	A	217	July	797	44.60	7846	421
*Sunny-Valley Ethelda 463575	A	287	July	827	56.67	11471	631
*Sunny Valley Ethereal 512562	B	274	July	1473	74.55	14188	727
Sunny Valley Genesta 584631	F	301	July	579	34.17	7241	392
†Sunny Valley Inspiration 512555	A	262	July	703	34.88	8011	395
*Sunny Valley Lucinda 570975	E	215	July	640	33.71	5539	290
†Sunny Valley's Botype 610861	F	247	July	634	35.84	7042	356
*Sunny Valley's Celia 559285	D	273	July	1208	63.18	12186	637
†Sunny Valley's Ethel 537875	G	300	July	740	38.90	8084	403
*Sunny Valley's Favorite 559287	D	209	July	1521	69.55	12107	534
†Sunny Valley's Pearl 613612	G	231	July	725	37.71	6094	306
Sunny Valley's Winnie 605391	G	301	July	688	33.71	7284	337

Pratt, George D., Jr., Sunny Valley Farm, New Milford, Conn. ARHT

†Northwood's Maid of Wena 558027	F	192	July	742	35.20	5459	254
†Northwood's Marjorie 2d 558026	F	237	July	734	35.11	6543	288
Sunny Valley Cinderella 605388	G	321	July	283	16.11	4242	250
*Sunny Valley Hotsy Totsy 450694	B	238	July	382	19.56	5198	271
Sunny Valley Merry Maid 600734	E	317	July	505	23.24	7321	305
*Sunny-Valley Rosemary 463581	A	364	July	1186	57.79	15763	755
Sunny Valley's Beulah 559291	E	310	July	920	44.17	11215	522
Sunny Valley's Hope's Flower 587041	E	351	July	484	24.36	5603	289
Sunny Valley's Margaret 600735	G	318	July	570	26.81	7294	343

Pruitt, D. S. & Marie, The McKenzie Meadow Farm, Eugene, Oregon. ARHT

*†Lustre's Best of Highland View 535708	E	61	July	1247	59.23	2402	109
S. Chuckanut Topnotch 195248 A. R.	D. Lustre of Highland View 232200						
†Marymoor Beky 544281	G	305	June	210	11.90	7397	397
*Master's Ruby of Baker View 453622	A	211	July	949	46.51	8964	470
†McKenzie Meadow Dorene 603678	G	73	July	945	55.78	2243	130
S. King Jeff of Valley View 245543	D. Spotlight of Fairyland 490177						
*Wandamere Dorcas 498575	B	213	July	1193	53.72	9970	495

Pyle, E. Baker, Brightside Farm, Malvern, Pa. ARHT

†Brightside Sue 493974	E	274	July	308	20.08	4957	291
†Brightside Venus 547391	G	122	July	775	28.55	3405	144
*†Daylo Bright 362573	A	268	July	532	27.68	8267	402
Fleice Worthy of Lindendell 446517	A	118	July	824	41.24	3621	185

Pyle, Harold F., Brightside Farm, Malvern, Pa. ARHT

*Beauty's Charm of Wolf Creek 429930	B	365	July	207	16.02	9347	564

Rand, John A., Hamlet Hill Farm, Salisbury, Conn. ARHT

*Advocate's Gladiola 507369	D	102	July	1111	49.14	4131	186
*Alfalfa Farm Brilliant 471646	C	198	July	909	53.92	6919	369
*Circleville Anita 466662	B	53	July	1472	70.37	2538	120
S. Hindsdale Renown 216597	D. Circleview Annie Rooney 371333						
*Elise of Longue Vue 2d 507436	D	87	July	1249	57.21	3691	164
*Skyvue Kathleen 426987	A	213	July	1284	57.67	10391	456
*White Gold of Valley View 477382	A	257	July	889	46.10	10169	514

Raskob, Helena S., Pioneer Point Farm, Centerville, Md.

Afri's May of Pioneer Point 519149	E	255	July	881	43.20	9203	419
Afri's Peggy of Pioneer Point 532156	E	182	July	1065	48.46	7172	320
*S'no-Boy of Pioneer Point 365035	A	267	July	1120	44.83	11951	515

Redfearn, W. T., Camden, S. C.

Briar's Della Wanda 605154	F	300	July	760	43.37	7456	395
Brilliant Cavalier's Lassie 338157	A	151	July	1052	45.27	6368	285
Butterfat Briar's Nannie 601876	C	264	July	794	45.74	8286	445
Lassie's Brilliant Beauty 424761	A	257	July	845	40.00	9007	438
*Marymede's Golden Fairy 311567	A	299	July	1035	50.82	11544	581

Regis, John C., Hamilton Regis Farm, Sergeantsville, N. J. ARHT

†Camp Discharge Belle 507414	C	140	July	1025	45.73	5128	235
†Camp Discharge Leader's Fleur 507411	C	122	July	890	39.63	4044	187
†Chetwynde's Leader's Junie 562163	G	29	July	762	36.22		
S. Rex's Laddie of White Farms 226165	D. Camp Discharge Belle 507414						
†Fourth Emily's Antoinette 543641	G	216	July	720	33.08	5776	270
†Fourth Emily's Miss Chene 555971	E	103	July	709	35.04	2838	147
†Landhome's Geaneen 567008	G	18	July	418	15.49		
S. Hazel's King Al 255002	D. Prospect's Geanette of Four Pine 223051						
†Leader's Glory Also 555975	G	237	July	653	36.25	5308	304
†Leader's Second Antoinette 555974	E	24	July	641	29.78		
S. Edgemere Leader 115415 A. R.	D. Allentown's Antoinette of Bdbk. 285147						
†Leader's Star Olivia 534649	F	249	July	670	28.68	5628	250
†Maxie's Enna Also 555970	E	69	July	958	42.54	2404	103
†Raider's White Light 534650	G	261	July	631	31.63	6282	305
Rosamond's Fay 543636	E	145	July	1054	41.64	5363	231
†Royalist's Fourth Yarico 555973	E	14	July	309	16.88		
S. Royalist Leader 210435	D. Leader's Fourth Yarico 433101						
†Second Lindy's Dixie 543638	G	244	July	511	27.71	5478	273

Reynolds, James R., Larch Farm, Wenham, Mass. ARHT

Edna Champion 431874	A	357	July	885	48.86	13529	643
*Larches Barbara 460398	B	79	July	1276	55.76	3423	144
Larches Molly 534075	G	212	July	804	43.99	6061	332
†Larches Patty 369435	A	70	July	957	45.98	2334	106

Rich, S. O., Wake Forest, N. C. ARHT

Hopeworth Phifer 531108		304	July	462	35.03	5313	328

Richmond, R. S. & C. R., Ashton-Keynes Farm, Little Compton, R. I. ARHT

Ashton-Keynes Firefly 562396	G	247	Aug	948	42.89	8230	339
Deershorn Silver Dawn 636397	F	82	Aug	957	41.57	2764	118
S. Lynbrook Silver Cloud 153439 A. R.	D. Deershorn Dawn 453172						
Early Rosebud 443352	B	227	Aug	1040	46.41	7936	363
Eastleigh Sybil 534466	G	234	Aug	900	47.65	6723	350
Fawn Carterprincess 443351	A	102	Aug	1360	48.85	4692	187
Greyholme Fredericka 549936	F	51	Aug	959	43.37	1515	68
S. Greyholme's Noble Regent 223837	D. Greyholme's Royal Freda 446545						
Law-Will Betsy's Blossom 596955	G	297	Aug	628	23.44	6764	288
Prim and Proper 439502	A	115	Aug	1083	43.22	4889	230
Rose Doublet 454541	C	323	Aug	815	36.45	9840	435
Star of Fire 443350	B	166	Aug	1001	39.45	6358	265

Ridgly, W. Silas, "Ridglydale," Decatur, Ill.

Barbra's Belle of Guernsey Mound 610277	F	256	July	809	54.46	8042	447
Eca of Guernsey Mound 610278	F	219	July	874	50.96	6795	358
Greenlea Lovely Rose 598061	E	256	July	851	43.15	7951	397
*Ridglydale's Mary Alert 450917	A	140	July	1484	57.91	8196	339
Ridglydale's Romelle Alert 557682	G	186	July	1031	49.61	7022	333

Riegeldale Farms (The Trion Company), Trion, Ga. ARHT

*Bournedale Beautiful 503741	D	163	July	988	57.04	6068	328
*Bournedale Bellona 411126	A	160	July	1621	77.35	9417	444
*Bournedale Bonnie Lassie 483951	D	170	July	1252	58.35	7239	330
*Bournedale Bumble Bee 495304	D	195	July	1179	57.07	9121	437
*Bournedale Eulalie 468149	C	365	July	710	41.70	11852	637
Bournedale Joyous 497448	E	229	July	874	43.97	7146	348
Broadview's Claire Belle 518760	G	365	July	22	1.17	9736	472
Douglaston Baroness Darling 538775	G	365	July	618	34.33	13717	671
*Douglaston Charlotte 445870	B	357	July	716	37.78	12368	627
*Foremost Nona 506985	D	305	July	765	40.29	10360	493
*Friendship V. C. Itchen 522748	E	92	July	1327	60.00	4196	198
S. Valor's Climax 146507 A. R.	D. Friendship Itchen Daisy 2d 240160						
*Jecava Marie 392451	A	283	July	1051	59.74	11318	624
Norma's Bonnie Bess 521117	E	91	July	1138	39.03	3629	143
S. Bonnie Bess' May King 171782	D. Norma's Secret of South Lawn 311787						
Princess May of South Lawn 463297	A	142	July	1035	49.90	5560	260
*Quail Roost Primrose Beauty 426132	A	194	July	1012	53.04	7394	376
Riegeldale Actor's Alice 535510	G	318	July	856	42.03	9882	446
Riegeldale Actor's Prize 557781	G	98	July	845	31.62	2569	98
Riegeldale Actor's Tulip 519872	F	289	July	575	25.48	5971	269
Riegeldale Anchor's Nora 496924	E	300	July	803	37.91	8369	407
Riegeldale Coronation Queen 499254	E	317	July	666	40.84	7542	427
Riegeldale Dugald's Beth 544363	G	300	July	730	35.21	7577	356
Riegeldale Dugald's Blanch 547510	G	179	July	751	40.15	4907	244
Riegeldale Dugald's Effie 535506	G	358	July	680	37.86	9159	477
Riegeldale Dugald's Eleanor 544362	G	302	July	800	40.27	8050	406
Riegeldale Dugald's Eliza 547508	G	197	July	668	35.18	4556	219
Riegeldale Dugald's Viola 525544	G	338	July	728	38.24	8322	410
Riegeldale Foremost Lady 508752	D	156	July	898	44.73	5798	293
Riegeldale Golden Surprise 544361	F	191	July	891	43.78	6525	297
Riegeldale Governess 493705	D	282	July	633	43.17	7514	469
Riegeldale Huntress 504075	C	343	July	711	39.00	10778	591
Riegeldale Illustrious Jewell 530505	G	365	July	424	24.92	9591	525
Riegeldale Illustrious Polly 538625	G	170	July	1024	46.80	6019	272
Riegeldale King's Annie 557777	G	145	July	847	44.26	4567	220
Riegeldale King's Claire 547506	G	187	July	721	37.94	5445	284
Riegeldale King's Lady 557782	G	73	July	843	39.55	2128	100
S. Quail Roost Maxim King 215828	D. Wyldwood's Lady 488287						

Riegeldale King's Mae 557773	G	163	July	859	43.21	5087	256
Riegeldale Lord's Pansy 505865	E	193	July	913	49.23	6920	366
Riegeldale Majestic Debutante 528389	F	185	July	980	51.39	6449	335
Riegeldale Majestic Hazel 531881	G	331	July	771	48.16	9122	565
Riegeldale Majesty's Lady 557780	G	114	July	799	37.08	3395	151
Riegeldale Majesty's Meta 544365	G	297	July	767	41.98	8453	473
Riegeldale Majesty's Sue 535508	G	332	July	744	42.96	9289	496
Riegeldale Major's Flower 568274	G	83	July	807	40.03	2205	98
s. Quail Roost Valor's Major 218134			D. Riegeldale Flower 493702				
Riegeldale Major's Laura 547507	G	194	July	925	42.21	6425	284
Riegeldale Major's Marie 505863	E	195	July	1141	58.00	8029	396
Riegeldale Major's Phlox 557783	G	97	July	892	43.11	3047	145
Riegeldale Maxim Bess 502636	C	132	July	941	59.11	4504	239
Riegeldale Moonlight Belladonna 525542	F	183	July	883	45.32	5447	276
Riegeldale Renown's Ella 496925	E	308	July	742	39.41	9138	431
Riegeldale Renown's Neda 496922	F	365	July	346	18.11	7843	402
Riegeldale Sensation's Virginia 557785	G	88	July	934	37.93	2814	114
s. Riegeldale Maxim Sensation 234997			D. Terrace Farm's Virginia 390749				
*Riegeldale Viking Hulda 482735	D	128	July	1126	56.10	5092	259
Riegeldale Viking's Isabelle 547505	G	244	July	1014	50.11	8443	415
Riegeldale Viking's Leila 547509	G	221	July	738	41.35	5566	331
Riegeldale Viking's Queen Ann 557786	G	106	July	793	38.55	2980	140
*Imp. Syria of the Simons 516564	B	110	July	1225	61.74	4953	227

Roberts, O. L., Upsand Downs Farm, Kirkwood, Pa. ARHT

†Bloom of Edgewood Farm 450910	A	61	July	1015	44.28	2051	89
s. Merry Admiral of Edgewood 159397			D. Papoose of Edgewood Farm 376658				
*Cherub's Royal Hope of Coverdale 241417	A	204	July	962	35.61	7297	307
Heroine's Christine of Midway 380921	A	308	July	671	28.54	8086	349
†Mary Rose's Dewdrop of Midway 383777	A	271	Apr	353	19.42	5833	299
*†May King's Gippy Geraldine 466072	B	34	July	968	42.12	1046	45
s. Foremost's May King 90308 A. R.			D. Poheja's Spotted Gay Girl 309208				
Prince's Alcove of Midway 494120	A	281	July	878	38.19	8832	434
Prince's Garland of Midway 417208	A	268	July	602	28.93	6088	302
Prince's Hazel of Midway 417211	A	257	July	626	28.18	6557	309

Roebling, Joseph M., Harmony Hollow Farm, Harbourton, N. J. ARHT

*Beechwood Request 463742	C	156	July	1022	46.95	6228	319
*Glenburnie Laskie 380970	A	194	July	921	41.82	6776	326
*Harmony Hollow Colleen 500394	E	160	July	1160	49.21	7055	331
†Harmony Hollow Jill 538394	G	68	July	1089	46.28	2416	112
*Harmony Hollow Marie 456476	B	102	July	1376	51.91	4956	198
†Harmony Hollow Wild Flower 527147	G	256	July	752	39.07	6327	324

Roemer, Robert, Fort Collins, Colo. ARHT

*†Cherub's Mable of Elderon 179263	A	125	Aug	788	32.72	4009	165
*†Sunset Golden Angelica 420287	A	150	Aug	797	39.65	4725	238
*†Sunset Golden Florinda 595397	E	83	Aug	1395	54.42	4052	170
*†Sunset Golden Heather Honey 437460	A	84	Aug	1125	55.24	3383	183
*†Sunset Golden Lenorill 318380	A	305	Aug	452	25.36	8264	477
*†Sunset Golden Susan 318379	A	104	Aug	1447	55.30	5455	223
†Sunset Golden Verbena 561347	G	71	Aug	1273	43.56	2978	107

Roemer, Robert, Mrs., Fort Collins, Colo. ARHT

*†Tintop Belphoebe 472981	C	270	Aug	780	45.08	6911	426

Rosenbaum & Brother, Incorporated, Rose Tree Farm, Mount Vernon, Ind. ARHT

†Fashion's Fanny 578620	G	101	July	726	31.22	2251	96
†Linmimy of Crystal Stream 557635	G	77	July	622	24.29	1560	60
†Lintella of Crystal Stream 557634	G	127	July	700	31.15	2993	130
†Rose Tree Brunette 538510	E	25	July	1024	36.87		
s. Franchester Baron 187685 A. R.			D. Rose Tree Nellie 315042				
†Rose Tree Double B. 538430	F	58	July	725	28.31	1362	50
s. Franchester Baron 187685 A. R.			D. Rose Tree Sequel's Bess 538428				
†Rose Tree Fannie 594023	G	124	July	1030	40.17	4076	160
†Rose Tree Fashion 538508	F	105	July	916	39.85	3196	138
Rose Tree Fatty 538419	G	234	July	821	45.20	7655	401
†Rose Tree Fifi 632006	G	62	July	939	34.74	1592	57
s. Florham Conquest 239675			D. Rose Tree May Violet 538413				
Rose Tree Firefly 538482	G	239	July	1042	44.84	8296	366
†Rose Tree Flora 538474	G	185	July	873	41.42	5799	272
†Rose Tree Flower 556643	G	183	July	963	40.48	6261	272
Rose Tree Fussy 538420	G	241	July	852	42.26	5884	339
†Rose Tree Silver Clover 627187	G	99	July	993	46.18	2965	130
Rose Tree Vogue 538480	D	319	July	858	44.22	10011	499

Royce, B., Bonnibell Farm, Vancouver, Wash. ARHT

Bonnibell Beautiful 547415	G	212	July	796	37.44	6082	270
Bonnibell Patricia 509878	E	257	July	718	34.19	7504	345
Bonnibell Queen Amelia 515646	E	46	July	1387	76.30	1935	106
s. Douglaston King's Honour 220022			D. Daryl of Chicona 457870				
†Cedar Crest's Mae 555440	F	116	July	885	41.55	3670	181
*†Dandelion of Delphi Dell 475657	A	150	July	1418	71.47	7266	360
*Elizabeth of Oak Park 384408	A	168	July	1086	53.22	7451	348
*†Gracelee of Oak Park 411035	A	100	July	1305	74.41	4603	256
Mable's Lady Betty 544293	C	90	July	1493	71.67	4752	198
s. Templar's Dandy 224171			D. Bob's France's Mable 466338				
*Maywick's Ina 501374	E	201	July	594	32.12	5523	271
*†Peissner's Minnie 388750	A	305	July	712	35.20	10613	496

Russell, James E., Glenburnie Farm, Trenton, N. J. ARHT

Glenburnie Gladsome 628198	G	92	Aug	1239	46.12	3725	133
s. Lad of The Spurs' Butterfat 229093			D. Glenburnie Joy 2d 496883				
Glenburnie Joyous 569746	E	129	Aug	1062	41.65	5236	219
†Glenburnie Opal 2d 628196	G	83	Aug	849	37.62	2474	110
s. Lad of The Spurs' Butterfat 229093			D. Glenburnie Opal 528721				
Glenburnie Peace 590580	F	365	Aug	542	33.28	11212	579
Glenburnie Princess Hera 3d 590586	G	365	Aug	525	25.98	14312	658
Glenburnie Sara 628194	F	88	Aug	1024	43.63	3071	144
s. Glenburnie Prophet 249542			D. Saracoy 528722				
Glenburnie Vesta 590587	G	365	July	842	35.64	12609	512

Rymph, James Budd, Any Time Farm, Pleasant Valley, N. Y.

Generous of Anytime 514196	F	365	June	809	43.37	12425	623
Lura of Anytime 514193	E	101	June	1289	48.01	4521	196

Sabine, Stephen W., Westfield Farm, Groton, Mass.

Royal's Westfield Almira 601409	E	283	July	950	43.62	9446	463
Royal's Westfield Gentleness 605594	E	117	July	1009	50.96	4437	218
Westfield Golden Amy 620969	G	162	July	905	40.92	5312	215
Westfield Golden Dawning 619567	F	172	July	905	39.65	5651	250
Westfield Golden Dorothy 601411	G	365	July	410	21.56	9316	490
Westfield Golden Maiden 602911	E	224	July	947	48.90	8096	387
Westfield Golden Sunlight 605595	F	287	July	964	42.36	9591	406

Salsbury, B. F., Willowmere Farms, Fairfax, Va.

Willowmere Belinda 537387	G	218	July	846	35.46	7275	318
Willowmere Butterfly 535137	G	311	July	889	38.76	9216	409
Willowmere Gracious 534554	G	288	July	756	36.20	7855	377
Willowmere Pollyanna 542690	G	244	July	865	41.02	7832	362
*Willowmere Rita 419855	A	244	July	1095	43.49	10331	417
*Willowmere Starlet 460999	C	265	July	871	37.82	9920	442
Willowmere Vanity Fair 542689	G	279	July	969	45.58	8870	414

Saltonstall, Richard, Charlescote Farm, Sherborn, Mass.

*Aiyukpa L. Blanche 291993	A	236	July	1491	69.93	13165	606
*Charlescote Kildon 403675	A	106	July	1384	60.38	4708	199
Charlescote Liberty 497157	C	133	July	1122	54.68	4822	225
Charlescote Patience 537896	G	247	July	1127	58.50	9534	474
*Charlescote Peggotty 497162	D	221	July	1291	70.63	10162	552
Charlescote Pert 537898	G	201	July	1305	59.67	8498	373
Charlescote Poplar 497164	F	365	July	576	30.15	12932	640
Charlescote Pride 497163	D	215	July	1203	58.38	9647	448
*Charlescote Progress 497161	E	301	July	1505	76.80	16511	790
Endean Ierna 455393	C	305	July	984	61.75	9162	566
Wolfpen Silverstar 473098	E	335	July	821	51.35	9538	520

Sands, Daniel C., Benton Farms, Middleburg, Va.

Benton's Arabella 2d 523936	G	358	July	757	37.48	10222	474
Benton's Brenda 476661	C	169	July	835	38.35	6687	280
Benton's Happy Hannah 492079	D	365	July	609	26.87	11261	477
Benton's Joyous 540695	G	335	July	914	45.81	10408	499
Benton's Madeline 448578	C	365	July	415	19.07	11253	487
Benton's Nadine 508970	E	180	July	948	39.56	6212	258
Benton's Nankeen 467499	C	245	July	894	45.28	8236	387
s. Langwater Francois 160258 A. R.			D. Benton's Nordica 317964				
Benton's Nora Bell 508969	F	357	July	765	38.21	11806	553
Benton's Queen Bess 2d 516278	F	351	July	761	37.07	11006	488
Benton's Star Glow 521290	F	335	July	875	43.68	10248	468

Schlegel, Edward D., Conesus, N. Y. ARHT

Adglenkan Princess Paakina 521806	E	70	July	1324	62.25	3117	151
Christine's Augustine 425813	A	76	July	1204	53.96	3080	135
Duke's Queen Roberta 555027	G	86	July	1360	61.35	3836	164
Rosy Ultra Upland 536822	F	86	July	1195	51.88	3365	144

Schmidt, M. A., Rosedale Farm, Chaska, Minn.

Rose Dale Itchen King's Irene 429175	A	297	Aug	704	37.62	9679	462

Schutt, Harold S., Spar Hill Farm, Chadds Ford, Pa. ARHT

*East-Mount Hazel 410016	A	96	Aug	1477	61.89	4788	217
*Merrily of Hill Girt 409750	A	305	Aug	1295	59.83	16323	848
Spar Hill Aster 580286	G	169	Aug	1061	53.06	6589	296
Spar Hill Carnation 580288	G	113	Aug	1181	54.59	4661	208
Spar Hill Daffodil 580284	G	318	Aug	1123	49.56	13637	582
Spar Hill Delphinium 542888	F	278	Aug	1160	58.04	10980	531
Spar Hill Goldenrod 580285	G	282	Aug	1089	58.52	10459	563
Spar Hill Morning Glory 580289	G	109	Aug	1221	50.07	4269	175
Spar Hill Orchid 580287	G	185	Aug	1238	58.57	7781	356
Spar Hill Sunflower 580283	G	321	Aug	1023	52.81	11560	603
Spar Hill Sweet Pea 580290	G	109	Aug	1226	56.15	4741	227

Shanks, Velma Gibson, Rocky Ford, Colo. ARHT

†Dainty Maiden's Joan 598456	D	23	Apr	883	32.52		
s. Interlochs Glory's Admiral 101721			D. Dainty Maiden 277875				
†Dainty Maiden's Joanna 559564	E	305	Aug	214	10.94	7426	339

Sheridan, Clarence E., "Luxerin," Fond du Lac, Wis.

Luxerin Maid 368676	A	290	July	797	53.98	10360	560
Luxerin Repose 518736	G	365	Mar	289	17.33	9018	467
Luxerin Rochelle 601357	G	230	July	728	36.29	7039	351
Luxerin Romance 601351	G	365	May	830	44.00	10985	535
Luxerin Rosabel 601355	G	257	July	878	41.12	8939	391
Luxerin Rosetta 601350	G	349	Apr	234	14.05	10291	541

Shoemaker, Ray S., Goose Valley Farms, Progress, Pa. ARHT

*Andy's Three Feathers 469885	C	159	July	1167	54.06	7454	311
*Byrnely Bella Donna 408619	A	322	July	868	55.60	11007	663
Byrnely Belle of The Ball 477789	E	354	July	894	52.67	11593	597
Byrnely Lavender Lady 410443	A	141	July	1278	63.54	6531	291
Byrnely Majestic's Betty 508063	F	359	July	892	43.08	11817	526
Count's Bella Donna 536921	G	302	July	718	44.63	7246	414
Goose Valley Joyce 547392	G	223	July	1285	53.85	9095	353
*Goose Valley Nellie 522585	E	37	July	1073	52.80	1220	60
s. Nonpareil's Lindy of Breidablik 141613 A. R.			D. Audacity's Nellie 165572				
Goose Valley Vixen 547393	G	99	July	1181	55.19	3726	153
*Jobetty's Beatrice 460640	B	44	July	1319	50.79	1799	69
s. Friendship Noble Lad 231029			D. Jobetty's Betsyanne 385513				
*Jobetty's Blanche 447908	B	162	July	1192	74.42	6790	351
Steadfast's Patricia 535010	G	295	July	729	48.53	7772	443

Skaar, M. S. & C. A., Cor-Alfa Farm, Hayward, Minn. ARHT

†Buttercup of Cor-Alfa Farm 518390	F	305	July	315	23.58	5401	345
*Edith of Cor-Alfa Farm 451122	B	255	July	611	33.00	6379	351
†Elva of Cor-Alfa Farm 2d 541409	F	152	July	611	33.57	3685	195
†Milly of Cor-Alfa Farm 2d 547925	G	230	July	619	36.23	5379	279
†Nipper's Julia of Cor-Alfa Farm 544258	G	240	July	691	37.18	6100	327

Smith, Clarence H., Robin Run Farm, Wycombe, Pa. ARHT

*Robin Run's Lotta 368703	A	244	July	798	37.15	8214	375
*Robin Run's Marigold 469180	A	223	July	663	34.19	7540	370
*Robin Run's Marilyn 402405	A	365	July	157	9.42	10946	603
Robin Run's Rosemary 550358	G	203	July	713	35.68	6020	289

Smith, Elisabeth Thew, Little Farm, East Northport, N. Y. ARHT

*†Giftie of Cold Spring Harbor 394650	A	149	July	950	47.41	4860	250
*†Little Farm Orphan 546287	C	82	July	1161	62.27	3215	163
†Little Farm Rosanka 591747	F	289	July	709	34.24	7060	338
*†Little Farm Rosette 318523	A	102	July	1081	44.65	3784	154
†Pride's Columbia of Oldacres 546957	G	194	July	900	46.03	5872	284

Smith, E. Thaddeus, Little Farm, East Northport, N. Y. ARHT

†Little Farm Fannie 591746	G	302	July	814	43.33	9299	408
†Little Farm Polly Ann 591748	F	111	July	893	39.04	3460	130
*Valor's May Rose of Oldacres 427012	B	352	July	939	46.22	11789	532

Smith, Philip W., Evergreen Farms, New Hope, Pa. ARHT

†Evergreen Furor's Rillena 606565	F	274	July	850	50.60	7817	405
†Evergreen's Hopeful Litelu 599460	E	305	July	540	28.58	8164	430
*†Evergreen's Hopeful Melissa 577984	E	115	July	1207	56.99	5355	248
†Evergreen's Hopeful Rhoda 606564	F	286	July	715	32.86	7120	346
Evergreen's Hopeful Rilla 617491	G	174	July	990	49.34	5514	261
†Evergreen's Hopemore Gaby 606566	G	283	July	899	41.80	7772	367

Solms, Jacob & Frank, Clover Farms, Upland, Ind. ARHT

Crescent's Amber of Manitou 489662	C	286	July	1245	66.01	12406	641
Gayoso Irene 560786	G	182	July	986	49.61	6698	340
*Kenfleur's Dicta Bessie 500082	A	301	July	1253	67.42	12930	673
*Kenfleur's Dicta Ruthie 526295	B	301	July	1119	62.04	11802	640
Mack's Margrette Advertiser 538291	G	274	July	691	35.91	7816	400
*Manitou's Actress 540722	E	352	July	644	38.03	12161	660
Manitou's Crescent Promise 447636	B	352	July	693	40.00	10636	599
*Spring Hill's Ann's Nora 409051	A	251	July	1037	54.28	9610	497
Willow Creek Velma 560266	E	113	July	1053	52.06	4075	208

Sosey, Donald H., Lochmead Farm, Palmyra, Mo. ARHT

Greenlea Select Rilma 571126	F	213	July	752	36.87	5606	264
King Hill Hopeful 552340	C	254	July	818	40.91	6802	337

Stafford, John E., Laurel Mills Farm, Laurel Springs, N. J. ARHT

Butterfat's Constance 530700 F 74 June 1018 39.73 2603 102
S. Dunwalke Butterfat's Paul 215201 D. Sunnybrook Tranquil 475578
Butterfat's Jennie 530698 F 58 July 1031 49.01 1920 93
S. Dunwalke Butterfat's Paul 215201 D. Aladdin's Frances 431715

Chester's Echoing Mayflower 522404	G	362	July	627	31.68	8674	410
Chester's Hilda 544196	G	256	July	700	33.95	7036	348
Chester's Hopeful 560404	G	211	July	651	31.66	5371	267
Chester's Ideal 522403	G	365	July	37	1.51	7883	349
Chester's Royal Helen 540929	G	295	July	566	29.40	6064	308
*Delhaven Cleopatra 354604	A	211	July	633	30.08	5679	281
*Hardwick's Arline 427234	A	22	July	735	40.07		

S. Mixter Hardwick 107510 A. R. D. Marshallvale Grace 223635
*Hardwick's Cleolight 457958 B 48 July 1279 57.46 1940 86
S. Mixter Hardwick 107510 A. R. D. Delhaven Cleopatra 354604
*Mantua Constance 403270 A 19 July 759 30.77
S. Aiyukpa Secret Raider 141244 D. Imp. Breban's Bonny 218490

*Royal's Lona 441332	B	233	July	643	32.79	5658	287
*Sunny's Daisy 463057	B	126	July	1138	49.52	5493	232
Supreme Graceful 480121	D	172	July	500	22.09	4016	165
*Supreme's Estafette 423376	B	365	July	444	20.91	9387	420

Stevens Brothers, Edgewood Farm, North Andover, Mass.

Alberta of Stobie Farm 345536	A	277	July	1178	55.04	12588	558
Birchfield Dorothy 2d 399831	A	242	July	1014	58.46	10317	518
Edgewood Farm's Appleblossom 543033	D	117	July	1187	56.16	4936	222
Edgewood Farm's Augusta 589609	D	31	July	1386	60.59		

S. Argilla Transformer 219184 D. Edgewood Farm's Rosie 473134

Edgewood Farm's Brownie 477666	B	51	July	1213	54.85	1934	90

S. Rockingham Star Rex 212619 D. Adam's Brownie of Stobie Farm 324781

Edgewood Farm's Browniekins 500698	E	236	July	1074	56.74	9295	468
Edgewood Farm's Fazia 401612	A	106	July	1187	61.29	4423	210
Edgewood Farm's Fazianna 477669	C	76	July	1293	55.09	3295	140

S. Argilla Transformer 219184 D. Edgewood Farm's Fazia 401612

Edgewood Farm's Fazina 477659	A	57	July	1587	70.64	2860	125
Edgewood Farm's Ilenola 477743	E	335	July	1084	62.23	12960	692
Edgewood's Fazia Thelma 534695	D	176	July	1030	44.20	7340	328
Edgewood's Monolay 543035	D	147	July	1114	54.07	5819	251
Fazia Valentine 401604	A	174	July	1153	53.76	7748	329
*Slogan King's Ilena 409883	A	251	July	1193	63.94	10728	548

Stevens, L. B., Shoreland Farm, Oconomowoc, Wis. ARHT

*†Shoreland Evening Tide 529147	C	278	July	608	30.48	8045	378
†Shoreland Guinan's Beauty 2d 602858	G	277	July	332	20.83	4522	226
*†Shoreland Ideal Dairymaid 519896	C	238	July	528	28.33	6389	294
†Shoreland Meadow Brightness 614700	G	186	July	695	34.44	4895	210
Shoreland Meadow Mist 614701	G	182	July	506	22.27	3212	124
†Shoreland Pleasant Katrina 602861	G	282	July	385	20.27	5424	266
*†Shoreland Pleasant Pride 574838	E	163	July	772	32.05	5301	220

Stevenson, B. L., Fairwold Farms, College Place, Columbia, S. C. ARHT

Fairwold's Clara 567117 F 83 July 1157 41.30 3183 117
S. Imp. Beda's Golden Sequel 178686 A. R. D. May Queen's Patricia of Four Oaks 251841
Fairwold's Helen 567116 F 83 July 1178 55.39 3207 136
S. Imp. Beda's Golden Sequel 178686 A. R. D. Lass' Letty of Green Acres 322645

Fairwold's Pat 624638	C	177	July	1215	42.18	7753	307
Fairwold's Rebecca 618022	E	226	July	710	36.52	5543	286
Lass' Letty of Green Acres 322645	A	65	July	1171	49.65	2401	104

S. Coker Sparkling Pretor 171706 D. Goldy's Lass of Eastlawn 84855

Lowman's Molly 499463	A	86	July	1301	54.81	3595	149
Picotee's Gold Belle 495623	E	365	July	800	41.38	11369	578
Sequel's Bettye of Green Acres 431320	A	340	July	750	32.33	10988	456

Stewart, J. H., Badoja Farm, Dalton, Ohio. ARHT

Badoja Inabelle 544069	F	200	July	957	46.62	7036	367
Badoja Martha Ann 544070	G	98	July	799	38.27	2656	132
*Cherie Mae Beauty 454393	A	109	July	1187	44.28	4774	170
East Vu Dotty 567596	G	28	July	786	32.49		

S. Welcome-In Majestic 256801 D. East Vu Dolly 510501

Franchester Brocade 471006	D	365	July	168	9.41	8083	368
*Franchester Imo 455397	B	169	July	837	36.19	6603	260
Holdridge Coral 563441	G	121	July	811	36.28	3744	154
*Juanita Fay 444925	A	181	July	896	46.08	6676	311
Overland Maybell 597389	F	246	July	613	30.67	6298	285
*Pearl's Blue Bell Lass 447579	A	132	July	1197	50.55	5982	241
*Peonie of Lincoln View Farm 513719	E	134	July	864	46.93	5819	223
Plain View's Peony 587284	F	274	July	703	34.67	7926	404
Imp. Primrose IV. of Kingswood 516566	D	210	July	900	37.29	8309	353
Scenery Hill's Susan 470673	A	365	July	318	20.41	10580	494

Stine, V. L., "Blossomdale," Goshen, Ind. ARHT

Blossomdale Maxim's Brilliant 524134	E	136	July	1167	48.81	5833	236
*Delight's Rose 434865	A	90	July	1460	71.99	4768	248

Stoller, Dan, Nickel Plate Farm, Latty, Ohio. ARHT

*†Mary Josephine's Lady 529924	B	188	July	1054	51.35	7624	392
*†Nickel Plate Fern 576378	E	85	July	866	44.10	2584	126
Pretor's Cleopatra 574074	G	155	July	502	22.40	3548	155

Stone, Carrie M., Great Hill Farm, Marion, Mass.

Great Hill's Kerry 523969	F	199	July	828	53.58	6224	365
Great Hill's Mavelyn 517792	E	102	July	833	37.10	2862	128
Great Hill's Merodine 517793	E	107	July	1102	50.72	4125	187
Great Hill's Myra 553946	G	86	July	864	48.31	2460	122

Stradley, Wilmer, Elk Manor Farm, North East, Md. ARHT

*Challenger's Anna May 480091	A	159	July	1384	60.76	8038	350
*Elk Manor Louise 456153	A	162	July	1068	60.90	6997	393
Florence Leader of Lindendell 443651	A	71	July	1232	52.15	2975	129

S. Twin Star's Leader 166720 A. R. D. Foam's Fairy of Lindendell 294319

Lady Esperance of Liseter 622065	G	150	July	865	44.99	4881	234
*Liseter Parade's Esperance 535073	C	149	July	816	37.79	5693	258
*May's Honour's Kathleen 501270	D	162	July	1148	47.77	6322	253
Valleywood Cavaletta 613806	G	212	July	955	48.05	7448	369

Suglian, John, Fresno, Calif.

*†Escalon Narcissus 430959	A	99	May	1295	55.43	4537	203
†Fresno Bonnie Golden Lily 426726	A	244	July	1085	49.38	9121	409
†Fresno Bonnie Hope 547027	B	163	July	1212	59.41	6718	283
†Fresno Hopeleen 523301	D	132	June	1082	48.27	5029	218
Fresno Maisie 346443	A	365	June	417	20.82	12641	608

Sun Farms, Incorporated, The, Parsons, Kans. ARHT

Shears' Barbara's Freda 589940 E 88 July 977 41.64 2815 118
S. Cooper's Consuella Africander 190905 D. Glencliff Earl's Barbara 410324
Shears' Dora's Mable 589941 E 84 July 837 37.12 2426 108
S. Cooper's Consuella Africander 190905 D. Shears' Gene's Dora 447402
Shears' Gene's Dora 447402 A 91 July 1080 44.82 3122 134
S. Cupid of Neosho Breeze 179004 D. Elsie's Gene of the C. & O. 368161
Sun Farms Peggy Pepper 552106 E 91 July 897 45.69 2742 133
S. Glencliff Noble Buoy 225223 D. Duke's Peggy Lou 297134
Sun Farms Resolute's Lassie 420527 A 365 July 332 17.43 10003 523
Sun Farms Royalist Queen 420529 A 92 July 1319 48.16 4041 174
S. Royalist King Masher 189880 D. Royal's Little Queen 341003
Sunny Boy's Royal Queen 489815 B 79 July 1270 46.37 3552 133
S. Sunny Boy of Popular Heights 205979 D. Queen's Royal Trixie 383898

Swendson, E. A., Beulah Lane Farm, Lake Beulah, Wis. ARHT

Beulah Lane Sepoy's Nan 558213	G	156	July	816	42.44	4765	218
Gaylord's Exquisite of Fortune 573310	G	237	July	419	20.15	4689	229
Golden Arrow Queen Elizabeth 559489	G	308	July	915	42.13	11317	492
†Gusanna's Lulubelle 400692	A	176	July	791	33.26	5712	240
†Homeacres Bonny Girl of Farview 556867	C	305	June	360	23.82	6744	393
†Homeacres Marie of Farview 480911	D	305	July	129	8.75	7145	419

*Katie G. of Hawks Hill Farm 486944	D	167	July	1212	56.97	7292	315
Laddie's Alta of West Lawn 457936	A	365	July	44	2.13	7674	327
†Ruth's Deasie May of West Lawn 438859	A	76	July	1319	56.06	3483	152
s. Gay Lad of Stone Bank 146631			D. Deasie's Ruth of West Lawn 226264				
†Yeksahurst Honor's Sallie 534013	G	291	June	47	3.15	4716	254

Sy, Ernest, Sy Farm, Kiel, Wis. ARHT

†Sy Farm's Spotty 459906	B	204	July	487	30.37	4603	256

Sy, Fred, Sy Farm, Kiel, Wis. ARHT

†Browne of Sy Farm 622594	G	186	July	397	20.65	2594	124
Caesar's Alice 610774	G	247	July	426	25.40	4106	204
†Caesar's Dairymaid 573000	G	263	July	592	26.97	6047	241
Caesar's Faithful 573002	G	247	July	450	24.60	4650	226
†Caesar's May Helpmate 573001	G	243	July	391	20.42	4174	195
†Caesar's Tricksey 575034	G	231	July	507	24.81	5086	230
Ethel of Eaton's Mabel 2d 538387	A	191	July	638	30.56	5929	299
†Goldy of Sy Farm's Greta 571745	E	263	July	396	20.18	5107	279
†Maud of Sy Farm 424193	A	114	July	753	29.17	3371	133
†Orpha of Sy Farm 502233	E	243	July	711	30.73	6514	284
†Sue of Sy Farm 459907	C	237	July	526	28.54	5910	272
†Sy Farm's Lassie 398779	A	203	July	621	28.35	5426	269
†Sy Farm's Lassie 2d 538388	G	182	July	569	25.56	4062	173

Szamatolski, M., Est., Fanning Fields Farm, Fletcher, N. C. ARHT

*Fanning Fields' Delilah 562992	C	221	July	986	50.13	7276	390
*Fanning Fields' Duchess 558358	D	238	July	1063	48.71	8676	387
Fanning Fields' Dulcinea 548850	C	365	July	80	3.98	8136	390
Fanning Fields' Elinor 554928	E	365	July	486	21.88	8905	385
Fanning Fields' Esmeralda 562993	E	329	July	884	41.94	9773	433
Fanning Fields Felicia 616447	G	192	July	676	35.79	3897	193
Fanning Fields' Frances 613362	G	213	July	807	39.51	5585	272
Fanning Fields Gracious 634048	G	73	July	1107	43.18	2616	94
Girl of Connemara Farms 539827	G	194	July	819	43.83	5191	231
Minnetonka's Bettie Lou 491914	E	326	July	436	20.12	7519	339
*Minnetonka's Maretta 446955	A	274	July	706	32.42	7022	323
*Minnetonka's Morning Glory 446956	A	305	July	668	33.60	8409	410
Roughwood Electra 536486	G	365	July	203	12.47	7295	361
Roughwood Regal 482256	E	282	July	334	20.66	5330	280

Tanis, Jacob, Ideal Farms, Augusta, N. J.

*Bethany Poppy 309845	A	358	July	1136	41.94	16378	669
*Glenburnie Hera 2d 528719	C	206	July	1252	66.86	9868	491
*Ideal's King George's Blanche 484751	D	261	July	823	40.99	8361	471
Ideal's Satellite's Emeranda 532684	G	242	July	1278	51.38	9099	452
*Ideal's Satellite's Janice 453036	C	261	July	688	33.51	9448	468
Ideal's Strongheart's Ella Mae 531676	G	365	July	571	30.31	9656	526
Quincy Ultra Wild Rose 575872	G	213	July	1338	50.72	9713	370
*Spotswood's Miriam 217794	A	161	July	1666	73.64	9866	533

Tarbell, Gage E., Est., Tarbell Farms, Smithville Flats, N. Y.

*Tarbell Farms Brilliant Belle 420158	A	230	July	1092	50.46	10955	466
Tarbell Farms Brilliant Carol 441390	B	296	July	716	35.98	8224	413
Tarbell Farms Brilliant Mira 459511	B	176	July	689	34.33	5274	264
†Tarbell Farms Brilliant Verona 472584	D	305	July	129	6.68	9742	541
*†Tarbell Farms Majestic Kate 401560	A	61	July	1611	75.27	3146	139
s. May Royal's Majestic 161465 A. R.			D. Tarbell Farms Ultra Katherine 241387				
†Tarbell Farms Merry Constance 586119	D	124	July	861	40.06	3946	169
†Tarbell Farms Merry Leila 628078	F	155	July	820	36.42	4763	214
†Tarbell Farms Merry Lois 618314	G	215	July	1023	48.74	8117	354
†Tarbell Farms Noble Belle 612863	G	243	July	888	43.20	8435	393
†Tarbell Farms Noble Elma 616530	F	249	July	803	43.21	7784	390
†Tarbell Farms Noble Rachael 618609	G	198	July	921	40.92	7189	320
†Tarbell Farms Noble Sara 636743	F	81	July	1054	52.63	2853	158
s. Foremost Combination 223971			D. Tarbell Farms Majestic Sara 391562				
†Tarbell Farms Peerless Cara 612861	F	243	July	839	44.73	7268	384
†Tarbell Farms Peerless Electra 612862	G	242	July	741	38.65	6901	330
†Tarbell Farms Peerless Lassie 632432	G	88	July	1077	58.05	3342	161
s. Foremost Peacemaker 214202 A. R.			D. Tarbell Farms Royal Laughter 452803				
†Tarbell Farms Peerless Margo 613193	G	275	July	1067	59.48	9800	552
Tarbell Farms Peerless Susette 576438	E	165	July	906	42.41	5423	247
†Tarbell Farms Royal Abigail 630074	G	105	July	933	42.74	3556	152
Tarbell Farms Royal Bettina 611196	G	296	July	801	35.19	8498	363
*Tarbell Farms Royal Electra 389452	A	279	July	1379	67.44	14188	636
*†Tarbell Farms Royal Esther 418743	A	237	July	1161	56.77	10267	495
*†Tarbell Farms Royal Flora 330469	A	148	July	1138	50.66	6488	245
†Tarbell Farms Royal Hester 635424	G	51	July	1206	49.08	1956	79
s. May Royal's Holliston 130308 A. R.			D. Tarbell Farms Brilliant Hester 427080				
†Tarbell Farms Royal Lady Jane 616923	G	210	July	705	36.82	5672	275
*Tarbell Farms Royal Lenda 467961	C	300	July	1451	84.92	17714	945
†Tarbell Farms Royal Mary 633949	F	101	July	942	41.77	3378	140
†Tarbell Farms Royal Rebecca 613191	G	276	July	604	34.03	7140	347
†Tarbell Farms Royal Rosina 613192	G	239	July	683	34.61	6838	311
Tarbell Farms Royal Sappho 599526	G	365	July	359	20.82	8141	385
Tarbell Farms Royal Wallis 598882	G	365	July	395	22.96	7870	379

Thayer, A. D., Gwynllan Farm, Gwynedd Valley, Pa.

Ambler's Belle of Gwynllan 546233	G	106	July	1025	47.57	3730	178
Ambler's Bloom of Gwynllan 530167	E	61	July	889	41.44	1720	83
s. Green Meadow Ambler 199077 A. R.			D. Camp Discharge Bloom 363038				
Ambler's Buttercup of Gwynllan 546236	G	166	July	986	44.38	5393	240
Ambler's Cathrine of Gwynllan 515541	E	10	May	319	13.73		
s. Green Meadow Ambler 199077 A. R.			D. Cathrine of Gwynllan Farms 421265				
Ambler's Clarice of Gwynllan 530170	E	80	July	1147	50.01	2886	117
s. Green Meadow Ambler 199077 A. R.			D. Clara of Gwynllan Farm 415855				
Ambler's Evelyn of Gwynllan 494957	E	265	June	994	49.71	9974	484
*Ambler's Glencoe of Gwynllan 467020	B	71	July	1190	51.41	2689	116
s. Green Meadow Ambler 199077 A. R.			D. Glencoe of Gwynllan Farm 438036				
*Ambler's Glenna of Gwynllan 494959	D	61	July	1569	57.28	3102	111
s. Green Meadow Ambler 199077 A. R.			D. Glencoe of Gwynllan Farm 438036				
Ambler's Jean of Gwynllan 530174	G	274	July	870	41.33	8633	404
*Imp. Candie's Charm 318398	A	316	July	832	37.81	11317	535
*Cyrene of Gwynllan Farm 334618	A	290	July	879	39.56	11783	525
*Glenburnie Jill 2d 468451	A	281	July	1103	57.73	11483	664
*Glenburnie Marie 372179	A	301	July	991	42.82	11980	529
*Glenburnie Princess 372173	A	148	July	1321	61.45	7028	322
*Gold Boy's Blossom of Gwynllan 494950	D	166	July	1069	56.35	6682	312
Gold Boy's Violet of Gwynllan 515527	D	47	June	1498	61.27	2271	98
s. Valor's Gold Boy 187182 A. R.			D. Imp. Violet of Gwynllan Farm 397349				
*Gold Boy's Zona of Gwynllan 438053	A	355	July	300	16.05	10801	530
*Langwater Florence 328014	A	345	July	888	41.77	12122	578
*Molly of Gwynllan Farm 421926	A	296	July	784	41.10	9594	483
Noble's Fern of Gwynllan 515535	F	163	July	1088	44.51	6098	248
Noble's Keep of Gwynllan 515536	F	330	July	826	43.83	10144	526
*Noble's Vera of Gwynllan 494958	E	148	July	1302	52.11	6846	275
Pan's Gwyn of Gwynllan 515532	G	365	July	724	37.22	10383	502
Pan's Zona of Gwynllan 515534	F	329	July	782	39.75	9514	441
*Westmont Lulu 447446	B	254	July	1205	56.53	11924	576

Thomas, Harold Lee, Thomas and Son Dairy, Las Animas, Colo. ARHT

Bent's Golden Daisy 610789	G	302	July	582	26.72	6651	323
Bent's Golden Fairy 604010	G	364	July	502	25.08	6678	339
Bent's Golden Ruth 498672	A	89	July	951	44.60	2852	129
Bent's Princess Doris 609616	F	310	July	404	23.04	5641	265

Thomas, Jessie E., Thomas and Son Dairy, Las Animas, Colo. ARHT

Bent's Golden Janey 608487	G	333	July	512	25.00	6914	308
Bent's Golden Jean 498673	A	310	July	529	24.44	7267	323
Bent's Queen Bess 619013	G	195	July	648	24.46	4688	183
Bent's Royal Dora 543101	G	298	July	602	25.84	6850	297
Camisa's Golden Nancy 584457	D	77	July	1234	45.68	3057	108
s. Interlochs Marquis 238893			D. Camisa Golden Madge 576370				
Judge's Joy 460413	A	318	July	462	20.34	7233	341

Thompson, A. A., Est., Friendship Farm, Uniontown, Pa.

Friendship Beda Belle 581023	G	345	July	917	45.04	11470	583
Friendship H. V. C. Blossom 481827	G	365	Jan	520	32.79	10925	549
s. Friendship Champion 206906			D. Friendship V. C. E. Blossom 392266				

Thornton, R. Udell, Thornton Farms, Acushnet, Mass.

Argilla Janet 546766	G	177	July	693	35.43	4958	235
Birchfield Koanna 525023	G	291	July	748	39.58	7085	356
Erema's Leila 365154	A	114	July	964	47.05	4172	205
*Great Hill's Perfection 354708	A	337	July	611	32.02	8806	420
Groton House Rosemary 605707	G	365	July	178	11.29	9150	504
Massapoag Fern 509983	D	122	July	981	46.43	4286	204
Massapoag Winnie 509980	C	61	July	1490	72.41	2813	134
Quitticas Martha 556152	G	61	July	881	43.52	1653	81

Timmins, George H., Greenway Farm, Ware, Mass. ARHT

*Blossom of Ware 527033	B	244	July	1379	79.44	12940	640
Buttermaid of Ware 623942	F	132	July	1096	54.47	5112	235
Damsel of Ware 557941	G	242	July	1168	58.19	9592	455
Discovery's Dolly of Ware 616003	E	110	July	886	43.98	3506	150
Discovery's Flower of Ware 605497	G	304	July	836	43.73	9792	478
Discovery's Joyous of Ware 630651	F	77	July	1009	43.61	2488	102
Discovery's Mayflower of Ware 629216	E	76	July	1095	46.98	2823	119
Discovery's Secrecy of Ware 603152	G	335	July	785	44.06	9741	497
Discovery's Starlight of Ware 609785	G	252	July	897	50.25	8282	422
*Joyful of Ware 467529	A	365	July	665	38.31	14394	712
*Melody of Ware 476893	A	352	July	881	46.28	14976	735
Milkmaid of Ware 618364	F	173	July	796	43.59	5081	267
Romany of Ware 609191	G	196	June	221	10.62	6211	266

Tucker, Gertrude L. C., Elgercon Farm, Willoughby, Ohio.

Helena of Elgercon 395728	A	274	July	932	43.52	9511	448
Snow Ball of Elgercon 444462	B	274	July	1218	57.38	12331	577

Valley Gem Farms, Arlington, Wash. ARHT

*Valley Gem Cosmos 451556	A	346	July	528	23.28	10157	565
Valley Gem Damask 520823	F	365	June	277	14.07	7650	362
Valley Gem Diamond 523193	E	51	Apr	843	40.68	1458	70
Valley Gem Generous 553375	G	135	July	572	26.55	2874	130
Valley Gem Gilksan 506793	E	159	July	876	42.33	5013	238
Valley Gem Glamour 506798	E	149	July	926	36.80	4780	202
Valley Gem Goldenrod 543548	F	135	July	854	39.90	3983	187
Valley Gem Gretchen 543550	G	163	July	740	38.88	4194	197
Valley Gem Harriet 538677	G	249	June	682	37.87	6318	326

Vaughan, C. C., 3rd, Homestead Dairy, Franklin, Va.

Bellmaid of Laneside 584805	E	222	July	890	47.20	7513	359
Fashion of Homestead Dairy 495523	A	98	July	1223	51.77	4841	182

Vermont State School of Agriculture, Randolph Center, Vt.

V. S. A. Lone Star 487366	A	334	Aug	733	44.38	10024	529

Virginia Polytechnic Institute, Blacksburg, Va.

V. P. I. Glamour's Nectar 534885	G	255	July	843	37.38	7544	328
V. P. I. Glamour's Nellie 515492	F	253	July	509	24.35	6291	281
V. P. I. Glamour's Nobby 534884	G	239	July	834	43.37	7352	337
*V. P. I. King's Emma July 392591	A	320	July	889	43.77	12725	646
V. P. I. Taxpayer's Nip 534883	G	156	July	957	42.80	5281	236
V. P. I. Taxpayer's Nonesuch 528137	G	268	July	604	31.27	6725	326

Walker-Gordon Laboratory Company, Incorporated, Plainsboro, N. J.

*Dixie Prim of Goodrich 449355	B	98	May	1064	50.68	3852	185

Walker, J. F., Pine Grove Dairy Farms, Portsmouth, Va. ARHT

Best Helpmeet of San Geldo 496152	A	363	July	744	31.25	11572	519
Butler Island Majesty Maryly 467917	E	339	July	416	22.60	7944	361
Croasdaile's Valor's Glory 608387	F	45	July	957	49.77	1327	69
s. Quail Roost Valor's Son 215835			D. Croas Daile's Ruby 428592				
Dairy Maid of Pine Grove 555026	G	81	July	918	34.00	2523	104
Fanny K. Rose 556875	A	365	July	61	3.45	11067	594
Golden Lassie of Pine Grove 466982	B	291	July	582	26.71	7782	394
Ivakota's Rosie 528766	E	364	July	736	31.69	10754	477
Laddie's Bessie 556880	E	284	July	423	18.73	8729	346
Lady Georgette 527943	F	284	July	720	33.44	7167	344
Marmion's Pride of Glen-Echo 517875	A	289	July	645	33.16	8416	480
Oakdale's Miss Nell 514994	F	347	July	725	33.58	9461	434
Oakdale's Pela Love 511207	E	352	July	807	34.00	11359	514
Pine Grove's Princess 502173	E	308	July	776	38.81	8727	490
Rose Boy's Delight 556878	D	365	July	352	17.76	10025	450
Valor's Dairymaid of South Lawn 596767	G	365	July	357	24.39	9762	505
Verarose's Etta Mae 562061	E	365	July	388	20.71	9443	459
Verarose's Florentine 573291	E	82	July	1115	41.26	2909	117
Verarose's Garden of San Geldo 525215	E	131	July	985	38.71	4420	175
Verarose's Harvester's Fawn 521850	F	361	July	602	27.51	8530	380
Verarose's Kate of San Geldo 525216	F	180	July	1120	43.81	7269	290
Verarose's Peggy of San Geldo 525214	F	297	July	714	35.95	7548	361
Willowmere Nel 279784	A	352	July	605	28.21	9855	493
Ximena of San Geldo 425245	A	206	July	893	36.97	7344	332
Yeoman's Fairy of Pine Grove 539879	G	151	July	999	40.50	5818	256

Wasson, Jenny C., Mira Vista Farm, Altamont, N. Y. ARHT

†Mira Vista's Goldy 525112	G	305	July	736	37.11	7238	350
†Mira Vista's Kevat 555299	G	62	Aug	802	33.45	1597	65
s. Mira Vista's King Pin 244367			D. Judy Ultimas Girl 444066				
†Mira Vista's Widow Knight 538569	G	159	Aug	672	27.83	3684	158

Wehr, Wade N., Youngstown, Ohio. ARHT

†Belle Vista Rachel 582628	G	252	July	583	32.41	5830	300
†Belle Vista Revel 582623	E	238	July	893	45.32	7972	385
†Belle Vista Sapphire 552156	C	183	July	895	43.89	6222	294
*†Belle Vista Secret 481346	D	149	July	1058	47.65	6014	282
†Belle Vista Surprise 495042	A	197	July	750	36.38	5974	278

West, William R., Est., High Hill Farm, New Bedford, Mass. ARHT

Allenholm Lily 384601	A	61	July	1258	58.92	2404	110
Courier's Kay of High Hill 540932	G	161	July	595	32.73	3765	185
Eastleigh Marigold 520798	F	213	July	606	32.49	4949	263
Harvester's Elsie of High Hill 529281	G	310	July	570	33.40	7236	388
*Harvester's Gem of High Hill 419065	A	157	July	1056	51.47	5967	279
Law-Will's Janet 525139	C	288	July	896	39.82	9658	437
*Orchard View Gazelle 449082	B	252	July	700	41.46	7688	424
Pauline's Yetta of Grove Farms 279671	A	300	July	788	41.26	10673	475
Whimsy Full Moon 384726	A	365	July	73	4.01	9355	441

Weyenberg, F. L., Mrs., "Wey Acres," Thiensville, Wis.

*Green Meadows Lustre May 379128	A	365	July	405	22.97	13581	757
Langwater Honeysuckle 541422	F	341	July	867	45.28	11380	588

White, G. D., Fletcher, N. C. ARHT

Fanny's Girl of Connemara Farm 533091	G	260	July	628	30.02	5746	268

White, George M., Gayhead Guernsey Farms, Coxsackie, N. Y. ARHT

Gayhead's Actress 539682	C	200	Aug	1015	48.86	8067	388
*Gayhead's Baroness 419532	A	119	Aug	1458	65.50	6091	286
Gayhead's Lady Godiva 596456	G	169	Aug	1045	46.02	6234	264
Gayhead's Lady Rose 596455	G	232	Aug	838	34.97	7738	320
*Gayhead's Queen Kate 387506	A	162	Aug	1286	55.43	8457	362
*Gayhead's Sue 460155	A	327	Aug	1187	56.17	14718	731
*Klondike Gay Julia 442721	A	264	Aug	964	46.29	11223	567
*Oswego Falls Farms Hope 2d 406494	A	310	Aug	1060	50.89	13047	629
*Primrose of Flint Hill 400101	A	283	Aug	1160	61.15	12573	663

White, Newton H., Jr., Enterprise, Mitchellville, Md.

Quail Roost Lucky Kay 590652	G	365	June	460	28.56	9263	502

White, William T., "Hill Top," Princeton, N. J. ARHT

†Hallmark Mrs. Simpson 513418	F	305	July	744	47.18	9760	490

Whitney, C. L. A., Wyebrook Farm, Loudonville, N. Y. ARHT

Princess Sweet Rocket 486910	E	221	July	875	46.93	7817	400
Wyebrook Choice Dutchess 555664	G	213	July	889	40.04	7087	297
Wyebrook Greenwich Countess 555665	G	243	July	1027	43.17	9241	381
*Wyebrook Greenwich Miss 387163	A	160	July	1363	59.97	8855	404
*Wyebrook Greenwich Queen 440150	A	118	July	1350	49.57	5917	248
Wyebrook Greenwich Rose 547599	E	242	July	902	44.06	7797	384
Wyebrook Hylan Princetta 523805	E	315	July	769	37.61	9790	478
Wyebrook Royal Princess 523801	E	355	July	591	33.67	9528	524
Wyebrook Shining Rose 549585	F	346	July	725	35.64	9443	481

Wigglesworth, Edward, Meredith Farm, Topsfield, Mass. ARHT

*Meredith Brilliant 526931	B	130	July	1676	69.08	7388	295
Meredith Cleo 611151	G	267	July	1131	54.43	9521	454
*Meredith Dolly 500600	E	211	July	1057	57.63	8887	474
Meredith Echo 510850	G	365	July	513	27.56	13480	740
*Meredith Marietta 505991	A	216	July	1190	53.23	9215	423
Meredith Poppy 611152	G	249	July	1056	54.07	8780	440
*Meredith Prudence 530722	B	140	July	1447	65.42	6833	307
*Meredith Sappho 455887	A	222	July	1220	52.72	9447	430
*Meredith Tilly 519700	B	329	July	1272	66.40	14767	728

Williams, F. L., Law-Will Farm, Hope, R. I.

Law-Will Barbara's Beauty 628174	F	78	July	1348	51.25	3410	123
Law-Will Bessie's Bluet 560314	F	153	July	925	44.63	5057	224
Law-Will Carolyn's Cosmos 596879	G	338	July	769	40.96	10101	486
Law-Will Georgie's Godetia 611335	G	59	July	1089	45.75	2071	86
s. Bethany Paramour 194310 A. R.			D. Law-Will's Georgie 449748				
Law-Will Gloria's Gardenia 603668	F	269	July	850	41.67	8912	434
Law-Will Grace's Gentian 616751	G	125	July	1134	42.78	4615	177
Law-Will Marose 603670	G	294	July	799	42.62	8333	400
Law-Will Pollyanna's Poppy 611334	G	92	July	1060	44.21	3145	127
Law-Will Rose's Robinia 603671	G	255	July	875	38.76	8029	352
*Law-Will's Carol's Columbine 530568	C	235	July	1045	49.76	8727	399
*Law-Will's Rita's Rose 525138	B	228	July	942	50.25	7940	447

Williams, John H., Park Farm, Waukesha, Wis. ARHT

†Park's Isabella Rose 549881	G	14	Apr	345	17.46		
s. Majesty's Knight 194580 A. R.			D. Park's Cynthia 395754				
Park's Lona 551042	G	182	July	664	32.40	4010	186
Park's Mistery 594194	G	343	July	635	34.53	8097	396
Park's Susanna 528593	G	268	July	461	23.77	4887	229

Willin, Randall C., Longacre Farms, Seaford, Del. ARHT

*Bright Rebecca 500338	E	217	June	1116	47.35	9075	446
†Longacre King's Amorita 526153	F	305	June	39	1.84	7703	363
Noro Top's Golden Stylest 539748	G	219	June	931	43.32	7772	370

Wing, Charles A., Cloverhill Registered Guernsey Farm, Medford, Oregon. ARHT

†Cloverhill Adah 574709	F	94	July	983	43.74	3056	124
†Cloverhill Hazel 629968	G	89	July	987	44.94	2860	123
s. Scudder Ranch Mussolini 245516			D. Glen Oak's Happy Girl 457070				
†Cloverhill Lucy 574710	G	199	July	729	36.04	5203	231
Cloverhill's Alsac 539517	G	135	July	919	43.65	4211	189
Golden Oregon Diamond 492804	A	196	July	597	25.79	4570	198
Queen of Waldo Hills 578796	E	208	July	732	39.89	5593	297
*†Sabra Carlene of Waldo Hills 460161	B	149	July	874	41.17	4525	214

Winter, Albert, Mahwin Farms, Mahwah, N. J.

Bellaire's Normadge 326748	A	309	July	938	48.89	13880	667
Brookside Cheerful 420452	A	365	July	764	31.80	13621	553
*Charming of Mahwin Farms 455979	B	85	July	1119	51.83	3317	144
Cherub's Hopeful 369200	A	270	July	1014	57.10	11312	631
Larkspur of Mahwin Farms 478851	D	258	July	1096	54.62	11753	525
*Moonlight of Kenilwood 376756	A	356	July	1087	59.70	15591	799
Santa Jess of Mahwin Farms 535105	G	238	July	1030	55.55	8517	439
*Virginia Louise of Pebble Hill 411720	A	233	July	1356	64.28	12179	559

Winthrop, Frederic, Groton House Farm, Hamilton, Mass. ARHT

Chub Hill Samantha 401598	A	141	July	1212	56.02	6378	308
Groton House Fresh Lass 532745	G	351	July	816	39.78	10346	483
Groton House Plato's Princess 532743	G	340	July	898	42.95	11914	551
Groton House Plato's Velvet 630653	G	71	July	1135	47.69	2585	106
Groton House Plato's Winsome 625612	G	142	July	1156	61.52	5983	289
Groton House Primula 627364	G	153	July	947	48.14	5278	261
Sheldegren Corabelle 450673	C	313	July	849	46.11	10997	548
Woodholm's Peach Blossom 497507	F	345	July	738	37.38	9601	486

Witz, M. L., Kenmoor Farm, New Lisbon, Wis. ARHT

Kenmoor Foremost Melody 551526	F	341	July	642	33.60	7596	363
Kenmoor Maxim's Moonlight 552003	G	105	July	1017	47.23	3612	162
Kenmoor Maxim Violet 549100	G	116	July	1156	50.20	4707	202
Kenmoor Yeksa Narcissus 408724	A	274	July	843	40.31	8457	411
Kenmoor Yeksa Pansy 510327	E	194	July	772	39.02	5530	245
*Tianna's Kenmoor Keepsake 556081	E	75	July	1268	64.68	3198	155

S. Bournedale Allen Jay's King 205523 A. R. D. Tianna's La Noce Eileen 320177

Witz, M. L. & Margaret E., Kenmoor Farm, New Lisbon, Wis. ARHT

*Kenmoor La Noce Starlight 508112	D	73	July	1177	52.15	2861	117

S. Tianna's La Noce Corona 156532 A. R. D. Knight's Daybreak of Kenmoor 248742

Tianna's La Noce Edna 2d 556082	G	356	July	753	42.93	9209	496

Yakimoff, Nathan, Pine Hill Farm, Katonah, N. Y. ARHT

†Agnes Princess Anne 517007	F	305	June	269	15.19	8721	455
†Jolly Lass of Stillwater 534235	F	305	July	672	37.01	9311	466
Leading Lady of Pine Hill 517008	F	305	July	521	27.10	8646	438
†Stillwater Faith 541535	G	305	Aug	267	13.93	7984	393

Young, J. Leslie, Trenton, N. J.

Glenburnie Pearl 608315	G	222	Aug	976	41.97	7927	349

Ziesing, August, Thorn Hill Farm, Deerfield, Ill.

Ethel of Thorn Hill 512927	F	289	July	693	38.05	8140	456
Miss Lena of Thorn Hill 512922	F	305	July	895	43.06	10143	485
Ollie of Thorn Hill 512923	E	148	July	1064	57.39	5504	296
Sedgley Ambition's Rose 591479	G	365	July	437	21.60	11227	568
Sedgley Majesty's Dolly 591480	G	224	July	773	45.11	6445	344
Sedgley Majesty's Erma 591478	F	360	July	707	40.21	9226	544
Sieggert of Thorn Hill 512928	G	354	July	768	41.81	9695	496

Meritorious Grade Guernsey

Tanis, Jacob, Ideal Farms, Augusta, N. J.

Ideal's Dairy Queen	A	329	July	1601	75.73	20565	913

Lassen County Fair

THE biggest and best early season Guernsey show in California was provided for the smallest ringside in the state when five good herds were judged by Professor William Regan of the University of California at the Lassen County Fair at Susanville on August 22.

The exhibitors were: M. C. Fleming of Troutdale, Oregon; Peter Gerger of Vancouver, Washington; George W. Emde of Lodi, California; Lewis and Carleton Story of Anderson, California; and R. F. Weber of Petaluma, California.

For the first time this year there was competition between the three coast states of Washington, Oregon, and California. All of the bull championships went to M. C. Fleming who also had junior champion heifer. R. F. Weber upheld the honor of the Golden State by providing the senior and grand champion cow.

Following are the awards:

Bull, 4 Years and Over

1, Escalon Defiance 205861, George W. Emde; 2, Hill's Nugget 227033, Carleton Story.

Bull, 3 Years and Under 4

1, Chicona Halstatt 261502, M. C. Fleming; 2, Rancho Nicasio Roamer's King 262260, R. F. Weber; 3, Royalist of Mountain View 251558, Peter Gerger.

Bull, 2 Years and Under 3

1, Wandamere Matchless 261499, M. C. Fleming; 2, Wandamere Della's Chief 257920, M. C. Fleming; 3, Happyholme Irene's Pretorian 257528, George W. Emde.

Bull, 18 Months and Under 2 Years

1, Chris of Mountain View 274639, Peter Gerger; 2, Wandamere Leander 275434, M. C. Fleming.

Bull, 1 Year and Under 18 Months

1, Rancho Nicasio Flossie's Super 289448, R. F. Weber; 2, Happyholme Velmia's Royal 288216, George W. Emde; 3, Winner of Mt. View 280574, Peter Gerger.

Bull Calf, 6 Months and Under 12

1, Wandamere Regent's Bond 288295, M. C. Fleming; 2, Wandamere Ace 288296, M. C. Fleming; 3, Happyholme Hulda's Pharaoh 287831, George W. Emde.

Bull Calf, Under 6 Months

1, Wandamere Leander's Duke 288262, M. C. Fleming; 2, Wandamere Cedric's Harvester 288297, M. C. Fleming; 3, Happyholme Velmia's Noble 288217, George W. Emde.

Cow, 5 Years and Over

1, Rancho Nicasio Roamer's Nana 549656, R. F. Weber; 2, Velmia of Chicona 501553, George W. Emde; 3, Beatrice's Farina of Highland 524842, M. C. Fleming.

Cow, 4 Years and Under 5

1, Rancho Nicasio Roamer's Bee 458708, R. F. Weber; 2, Duna of Rainier View 494665, M. C. Fleming; 3, Western Glow Dianna 505408, George W. Emde.

Cow, 3 Years and Under 4

1, Happyholme Royal Queen 523336, George W. Emde; 2, Shadeland Flossy 519851, M. C. Fleming; 3, Rancho Nicasio Foremost's Venus 511244, R. F. Weber.

Cow, 2 Years and Under 3

1, Happyholme Lord's Lenore 633788, George W. Emde; 2, Rancho Nicasio; Roamer's Ruth 588125, R. F. Weber. 3, Lelia of Mt. View 554927, Peter Gerger.

Heifer, 18 Months and Under 2 Years

1, Wandamere Peggy's Maid 635164, M. C. Fleming; 2, Wandamere Gay Girl 585232, M. C. Fleming; 3, Rancho Nicasio Roamer's Rubina 632345, R. F. Weber.

Heifer, 1 Year and Under 18 Months

1, Linnie of Mountain View 598846, Peter Gerger; 2, Wandamere Dancer 593980, M. C. Fleming; 3, Happyholme Defiance's Patsy 633791, George W. Emde.

Heifer Calf, 6 Months and Under 12

1, Rancho Nicasio Roamer's Honey 629952, R. F. Weber; 2, Rancho Nicasio Roamer's Fran 627315, R. F. Weber; 3, V. Dorthy of Mt. View 627516, Peter Gerger.

Heifer Calf, Under 6 Months

1, Happyholme Pretorian's Velmia 637302, George W. Emde; 2, Happyholme Defender's Almira 634938, George W. Emde; 3, Wandamere Mona 637599, M. C. Fleming.

Senior and Grand Champion Bull

Wandamere Matchless 261499, M. C. Fleming.

Junior Champion Bull

Wandamere Regent's Bond 288295, M. C. Fleming.

Senior and Grand Champion Female

Rancho Nicasio Roamer's Bee 458708, R. F. Weber.

Junior Champion Female

Wandamere Peggy's Maid 635164, M. C. Fleming.

Junior Get of Sire

1, M. C. Fleming on get of Bethany Prince Regent 225312; 2, George W. Emde on get of Gwynllan Farm Ambler 251177; 3, R. F. Weber on get of Valor's Roamer 141093.

Senior Get of Sire

1, R. F. Weber on get of Valor's Roamer 141093; 2, Peter Gerger on get of Sheik's Franz of Middale 220857.

Produce of Dam

1, R. F. Weber on produce of Ynez of Nicasio 255124; 2, M. C. Fleming on produce of Mistland Lady Melvina 360432; 3, George W. Emde on produce of Velmia of Chicona 501553.

Young Herd

1, M. C. Fleming; 2, Peter Gerger; 3, George W. Emde.

STATE CHAMPIONS

California

GG Adohr Supreme Calico 529835, 12258.1 pounds milk; 704.0 pounds butter fat. Breeder and owner, Adohr Milk Farms, Tarzana.

New Mexico

GHI Flume Farm Omar's Florence 596165, 9507.7 pounds milk; 389.9 pounds butter fat. Breeder and owner, W. B. Cantrell, Derry.

North Carolina

AHI Knight's Violet 438251, 11497.7 pounds milk; 610.1 pounds butter fat. Breeder and owner, Clarence O. Knight, Guilford College.

Tennessee

C Palmer's Foremost Rose 446873, 9061.2 pounds milk; 415.9 pounds butter fat. Breeder, J. H. Palmer, Albemarle, North Carolina. Owner, Est. A. J. Wardrep, Concord.

GG Gayoso Actor's Fern 522801, 11500.9 pounds milk; 601.7 pounds butter fat. Breeder, J. T. Buntin, Horn Lake, Mississippi. Owner, L. O. Colebank, Germantown.

Renew Your Subscription NOW!
1 Year —$1.50
2 Years—$2.50
5 Years—$5.00
Guernsey Breeders' Journal

SUMMARY OF 63435 ADVANCED REGISTER RECORDS

Includes single, double and triple letter records

	Records	Lbs. Milk	Lbs. B. F.	Per Cent
Class A	17521	11334.8	558.0	4.92
Class B	4159	10984.0	546.7	4.98
Class C	4912	10527.9	522.7	4.96
Class D	5396	10180.7	508.8	5.00
Class E	6539	9566.1	481.9	5.04
Class F	8054	9511.7	470.5	4.95
Class G	16854	8969.4	449.1	5.01
	63435	10108.9	502.5	4.97

New Advanced Register Sires

	Daughters	Lbs. Milk	Lbs. B. Fat	T. M.	Class
Argilla Moonlight 215318, A. R. Sire, Dolly's Foremost of High Rock 67827, A. R. Dam, Sentinel's Twilight of Argilla Farm 128137, A. R. Born Nov. 15, 1933. Owner, H. H. Blake, Concord, N. H.	Moonlight's Minuet 462045, A. R. 45393	8025.0	427.7	603	GGG
	Moonlight's Destiny 462047, A. R. 46171	7772.5	394.1	602	GGG
	Moonlight's Stella 457261, A. R. 46690	7049.9	347.7	603	FFF
	Moonlight's Daphne 462046, A. R. 47566	7153.5	326.3	603	FFF
	Wesana Diva 489107, A. R. 51028	7314.3	421.4	610	FFF
Buster of Flying Hill 172746, A. R. Sire, Green Meadow Fearless 89619, A. R. Dam, Beatrice of Flying Hill 86975. Born Nov. 18, 1929. Owner, H. K. McCullough, Newville, Pa.	McCullough's Beatrice 457071, H. I. 7744	11344.8	562.0	636	AHI
	McCullough's Anna 2d 467948, H. I. 7966	8198.7	449.1	604	BHI
	McCullough's Mabel 2d 420049, H. I. 7968	7617.9	371.9	596	AHI
	McCullough's Daphene 513272, H. I. 8366	8839.3	464.5	726	CHI
	McCullough's Maid 452243, H. I. 8557	8857.1	407.4	725	AHI
Greystone Model 223885, A. R. Sire, Highland Magellan 106719, A. R. Dam, Greystone Betsy May 256804, A. R. Born Aug. 7, 1934. Owner, L. S. Riford and T. M. Staples, Auburn, N. Y.	Savada Farms Mythel 487416, A. R. 49006	6995.3	341.6	730	GG
	Savada Farms Alma 495223, A. R. 50162	8645.2	469.4	974	F
	Savada Farms Olanda 487415, A. R. 50163	7288.1	376.1	730	GG
	Savada Farms Melba 502478, A. R. 50747	11288.5	616.0	1095	GG
	Savada Farms Pandora 509530, A. R. 50996	8241.3	440.8	974	G
Horse Shoe Falls Marshal 217366, A. R. Sire, Hilltop Butterfat General 189154, A. R. Dam, Imp. Osceola Daisy of the Grove 275558, A. R. Born March 14, 1934. Owner, George P. Clark, Shannock, R. I.	Horse Shoe Butterfat Sheen 461173, A. R. 49425	11366.8	482.8	1095	E
	Horse Shoe Butterfat Vampire 466640, A. R. 49426	12369.1	514.4	1095	FF
	Horse Shoe Butterfat Lacey 461175, A. R. 50754	10023.1	459.5	1095	E
	Horse Shoe Butterfat Cinema 461174, A. R. 50755	8415.0	344.0	1092	EE
	Horse Shoe B. Dinna 495931, A. R. 51135	11503.1	499.1	1095	FF
Lockshore Nobleman 212052, A. R. Sire, Lockshore May Apollo 182940, A. R. Dam, Noranda's Milkmaid 266975, A. R. Born May 24, 1933. Owner, R. F. Locke, Cressey, Mich.	Lockshore Alberta 459235, A. R. 45338	7924.9	459.0	610	EEE
	Lockshore Noble Grace 530589, A. R. 50768	7027.5	363.9	610	GGG
	Lockshore Princess Pan 2d 532330, A. R. 50769	8455.2	477.4	730	G
	Lockshore Princess Susan 530590, A. R. 50770	8788.7	444.8	730	G
	Lockshore Noble Blossom 532331, A. R. 51036	11545.6	613.5	1084	A
Pioneer Amos 185325, A. R. Sire, Interlochs Lad 82046. Dam, Pioneer Elinor 232142, A. R. Born Sept. 4, 1930. Owner, Charles Ewing, Fort Lupton, Colo.	Pioneer Amos' Hope 497392, A. R. 46033	9260.5	498.1	1095	GG
	Pioneer Honey 497394, A. R. 46462	8208.9	422.2	1095	G
	Pioneer Snowdrift 512395, A. R. 47043	7309.0	364.8	1095	GG
	Pioneer Flapper 2d 592463, A. R. 50689	8479.0	406.3	1095	G
	Pioneer Tidy 2d 559525, A. R. 51081	7409.6	380.4	1095	GG
Primate's Abel 206324, A. R. Sire, Langwater Primate 107127, A. R. Dam, May Girl of The Forges 173683, A. R. Born Nov. 30, 1932. Owner, M. M. van Beuren, Newport, R. I.	Sunnyfields Fairy Tale 441669, A. R. 41996	7315.2	327.7	610	GGG
	Sunnyfields Flame 441663, A. R. 42063	6291.8	288.8	610	GGG
	Sunnyfields Buttabel 476944, A. R. 45890	11366.4	510.4	1095	GG
	Sunnyfields Cathie 496237, A. R. 46293	10968.6	541.5	1095	GG
	Sunnyfields Typist 531756, A. R. 51016	7453.3	365.8	610	GGG

Herd Improvement Records

Approved Records H. I. 8545 to H. I. 8575 with Reentries

(Grade records and records that did not qualify are also listed)

Owner	H. I.	Name and Number	Class	Req. of B. Fat	Days in Milk	Total Number Milkings	Lbs. Milk	% of B. Fat	Lbs. B. Fat
Baird, Ben D., Baird's Dairy Farm, St. Augustine, Illinois.		Baird's Bonnie B. 328519	AHI	360.0	365	730	7878.7	4.52	356.2
Baxter, H. A., Cornalfa Farm, Convoy, Ohio.	R7288	Cornalfa's Joyce 443930	CHI	335.4	365	730	7760.8	5.22	405.3
Benedict, David, Chambersburg, Pennsylvania.		Genie of Montfaucon 416848	AHI	360.0	336	672	6954.3	4.56	317.1
Brody, C. A., Three Rivers, Michigan.	R3742	Dash of Sunset Ridge 411668	AHI	360.0	324	645	10215.2	4.79	489.5
Cantrell, W. B., Flume Farm, Derry, New Mexico.	8545	Flume Farm Omar's Alice Pride 442585	BHI	350.4	365	783	9766.5	4.86	474.9
	8546	Flume Farm Omar's Florence 596165	GHI	261.2	365	782	9507.7	4.10	389.9
Current, Jay B., Kathmar Farm, Topeka, Indiana.	8547	Wildwood Jubilee's Bess 415271	AHI	360.0	365	719	6876.1	6.21	427.0
Donaldson, John W., Nevis Farm, Millbrook, New York.		Chancelor's Flora 426395	BHI	350.9	239	478	5690.3	5.03	286.2
	8548	Harriet of Firemen's Home 517090	CHI	326.7	363	726	10476.7	5.71	598.1
Doubler, William H., Neshaminy Meadow Farms, Hartsville, Pennsylvania.	8549	Neshaminy Meadow Prudence 582679	GHI	255.5	365	730	6478.6	4.96	321.1
Finstrom, Harry, Cadillac, Michigan.	8550	Hope's Topsy of Lake View 500262	CHI	338.8	356	705	8058.3	4.75	383.1
Gallagher, William Henry, Glackmore Farm, Rochester, Michigan.	8551	Glackmore Aileen 510750	FHI	269.8	365	730	8587.3	4.96	426.0
	8552	Glackmore Pandora 524367	GHI	263.7	250	500	6608.1	5.62	371.6
George, Jane Louise, Georgeland Farm, Lebanon, Indiana.	8553	Georgeland Princess Louise 551702	GHI	250.5	365	730	8230.5	4.72	388.2
George, Jessie May, Georgeland Farm, Lebanon, Indiana.	8554	Georgeland Jessie 2d 524983	GHI	261.1	365	730	7060.2	5.51	389.3
George, R. L., Georgeland Farm, Lebanon, Indiana.	R7121	Georgeland Pocahontas 2d 484867	EHI	303.9	270	540	5437.3	5.75	312.5
Hamilton, F. P., "Kilspindie," South Coventry, Connecticut.	8555	Kilspindie's Sally 542098	GHI	250.5	365	730	6360.0	4.26	270.7
Hanna, H. M., Mrs., Stump Hollow Farms, Mentor, Ohio.	R7174	Easter Morn of Stump Hollow 516435	EHI	291.3	300	892	7872.7	4.61	362.6
	R5815	Leora of Allora Farms 288782	AHI	360.0	289	859	8450.5	5.19	438.7
Heller, Daniel H., Feura Bush, New York.		Feura Rosebud 463202	AHI	360.0	281	562	3633.2	5.02	182.3
Hillcrest Dairy, Incorporated, Auburn, Massachusetts.	R4353	Cragscut Golden Beauty 421214	AHI	360.0	309	617	8296.9	4.55	377.7
	R3200	Pine View Princess 232194	AHI	360.0	336	669	9460.2	4.49	424.7
	R7266	U. V. M. Rosalind 419767	AHI	360.0	296	589	9469.5	4.60	435.7
Hulit, Ralph H., Winding Brook Farm, Mansfield, Ohio.	R5045	Fawn Tishia of Winding Brook 414055	AHI	360.0	289	578	7871.3	5.14	404.5
Iowa State College, Ames, Iowa.		Ames Rose-Sequel Pet 528487	GHI	254.4	310	620	4920.2	4.56	224.5
Jeppson, George N., Oakholm Farm, Brookfield, Massachusetts.	R7548	Oakholm's Dora 460102	DHI	321.7	322	635	9692.1	4.59	444.7
	R6870	Oakholm's Helga 473650	EHI	304.3	301	598	9323.3	4.74	442.2
Kendall, Henry P., Moose Hill Farm, Sharon, Massachusetts.		Moose Hill Beula 469075	AHI	360.0	318	630	7375.0	4.41	325.5
Knight, Clarence O., Guilford College, North Carolina.	8556	Knight's Snowflake 488873	EHI	288.5	365	730	7899.1	4.85	382.9
	R3836	Knight's Violet 438251	AHI	360.0	365	730	11497.7	5.31	610.1
McCullough, H. K., McCullough Farms, Newville, Pennsylvania.	8557	McCullough's Maid 452243	AHI	360.0	364	725	8857.1	4.60	407.4
Moss, W. E., Greenfield Guernsey Farm, Romeo, Michigan.	R3709	Fanny's Bernice of Greenfield 400840	AHI	360.0	365	730	8534.4	4.60	392.2
		Mary Anna of Greenfield Farm 346566	AHI	360.0	268	522	7592.2	4.22	320.5
	R3341	Slogan's Fanny of Greenfield 352186	AHI	360.0	365	730	11792.7	5.06	596.2
Mudgett, Vernon D., Deershorn Farm, Sterling Junction, Massachusetts.	R3265	Deershorn Fashion 388880	AHI	360.0	312	624	13601.8	4.68	636.7
	8558	Deershorn Standard Violet 590896	GHI	267.6	365	730	8050.1	5.77	464.3
Ohio State University, Columbus, Ohio.	R1657	Ohio Golden Pearl 302265	AHI	360.0	320	729	9722.4	4.41	429.1
Oven, Helen C., Jerry Oven Guernsey Farm, Enid, Oklahoma.	8559	Oven's Charming Freda 508514	FHI	270.1	319	638	6341.3	5.39	342.1
	R4319	Oven's Golden Beatrice 392581	AHI	360.0	329	658	8863.7	4.73	419.0
Padden, James J., Golden West Guernsey Farm, Vancouver, Washington.	8560	Jane of Golden West 482914	EHI	293.2	304	608	7178.6	5.24	376.3
	8561	Theo-Vale Aralia 517075	FHI	269.0	365	730	6315.0	4.88	308.0
Pancratz, Arnold M., Elmwood Farm, Dubuque, Iowa.	8562	Elmwood Gipsy 505140	FHI	284.4	365	730	6824.6	4.60	313.7
		Elmwood Sister 497100	EHI	304.4	275	550	5763.7	4.55	262.3
Quigley, Richard S., Locust Lane Farm, Beech Creek, Pennsylvania.	8563	Locust Lane Pethellen 480641	EHI	300.0	313	623	9589.5	4.48	429.8
Rathman, Ernest D., Hi Ho Farm, Franklin, Ohio.		Fern of Lookwell Farm 417017	AHI	360.0	318	636	5033.3	4.29	216.0
		Golden Glow Fern 338216	AHI	360.0	313	626	6166.6	3.71	228.9
	8564	Kenfleur's Hopeful Emily 460018	AHI	360.0	323	646	6795.2	5.47	371.8
		Neffland's Dorcas 3d 560100	GHI	267.7	332	664	4560.5	5.03	229.4
		Sillywick of Winding Creek 529346	CHI	335.0	200	400	3990.6	4.71	187.8
		Winifred's Problem 536070	CHI	340.1	306	612	7132.1	4.55	324.3
Rigby, J. A., Balgreen Farm, Mansfield, Ohio.		Golden Victoria of Balgreen 447585	CHI	325.0	292	584	6798.2	3.99	271.3
Risser, Fred S., Whitebreast Farm, Chariton, Iowa.	R3518	Whitebreast Echo 356094	AHI	360.0	365	730	6873.4	5.87	403.6
	R5748	Whitebreast Ione 450588	CHI	336.7	365	730	10405.2	6.09	633.5
Ruehs, E. W., Rosemont Farm, Caledonia, Michigan.	R5459	Rosemont Flossie 266824	AHI	360.0	319	628	8941.7	4.41	394.4
	R4982	Rosemont Gold 510075	CHI	341.2	321	632	10660.0	4.44	473.5
	R5635	Rosemont June 473538	AHI	360.0	344	684	10820.4	4.40	476.2
Scott, F. E. & A. L., Scottland Farms, Charlotte, Michigan.		Scottland Farms Princess 436561	AHI	360.0	288	576	7521.8	4.36	328.1
Sisters of the Precious Blood, Silver Spring Farm, Rome City, Indiana.	8565	Pansy's Starlight's Pokey 400677	AHI	360.0	365	730	11284.9	4.79	540.3
	8566	Silver Spring Queen Rose 530544	GHI	252.2	365	730	6125.8	4.94	302.8
Steinke, R. A., Sodus, Michigan.	8567	Lily's Rosie of Mud Farm 565904	GHI	250.5	365	730	9789.1	4.87	476.4
	R5523	Lucille's Beauty of Mt. Pleasant 470512	DHI	321.6	355	710	11530.5	4.95	571.0
	8568	Polly's Daisy of Mt. Pleasant 532622	GHI	250.5	365	730	9246.1	5.01	463.6
	R4543	Pride Elsie's Edith 394089	AHI	360.0	365	730	11775.0	4.19	493.4
Tuller, Oliver D., West Simsbury, Connecticut.	8569	Chilbrook Alice Girl 569740	EHI	295.0	316	632	9213.7	4.33	398.7
	8570	Dora's Choice of Chilbrook 571478	DHI	310.0	352	704	9532.8	4.71	449.1
Webb Brothers, Glenview Farm, Hamilton, Ohio.	8571	Fairfield Itchen Rosebud 500179	AHI	360.0	315	801	9103.8	4.78	434.8
	8572	Foremost's Annabelle Beauty 523825	GHI	256.5	365	730	9543.6	5.12	488.3
		Reggy's Daisy of Marshland 403125	AHI	360.0	307	614	6902.7	4.86	335.2
	8573	Rose of Glen View 523826	GHI	258.8	365	730	6882.4	4.77	328.4
	8574	Senator's Steadfast Primrose 450065	AHI	360.0	365	947	10615.6	5.01	531.6
Whitney, G. V., Mrs., Whitney Farm, Old Westbury, Long Island, New York.	8575	Valor Toro's Janet 465280	EHI	300.8	245	490	8962.3	4.59	411.3
Wing, Raymond E., Twinwing Farm, Putnam, Connecticut.		Lanandy Rosie 497625	AHI	360.0	278	645	6358.4	5.22	331.6

Reentries R

Approved Advanced Register Records

From September 15, 1940, to October 1, 1940

CLASS A—Five Years and Over

A. R.	Name and Owner	Lbs. Milk	Per Cent Fat	Lbs. Fat	Total No. Milkings	Age Yrs. Mos.	Sire	Dam
R¶37658	Northshire Susan 417394 Albert Winter, Mahwah, N. J.	16556.0	4.62	765.2	1095	6—1	Northshire Sequence 197722	Primrose of Northshire 232868
R¶34067	Forges Ultra Wissy 350259 Est. S. L. Whipple, Plymouth, Mass.	15084.8	4.84	730.4	1094	7—11	Rhea's Ultra King 115765 A. R.	Sheik's Red Rose of The Forges 247269
¶51089	Watershed's Belle 325330 D. I. Parker, Dublin, Ga.	14744.0	4.85	714.6	1095	8—7	Gayoso Patricia's Actor 153104 A. R.	Watershed's Betty 221384
51035	Ultra Red Queen 437530 J. F. Walker, Portsmouth, Va.	13380.0	5.31	710.3	1095	8—5	Burnside Ultra King 42600 A. R.	Miller's Queen 79672
51040	Broadmeadows Colleen 427733 Robert F. Herrick, Jr., Kensington, N. H.	14837.0	4.63	686.5	1095	7—4	Coventry Belladonna's Sailor Lad 140919 A. R.	Imp. Oaks Farm Amelia 188039
R¶41149	Raemelton Golden Blossom 370588 Mr. & Mrs. Ernest Martin, Goshen, Ind.	13275.0	4.99	662.6	1095	7—0	Chedco Laddie 139827 A. R.	Woodvale Eidelweis 258230
R46277	Superior's Zinnia of Fairview 358178 M. C. Buckingham, Cornwall, Pa.	14124.3	4.64	654.8	1095	7—7	Florham Superior 70439 A. R.	Glexzenia 165677
R39723	Coventry Bella Buttercup 406585 H. G. Haskell, Chadds Ford, Pa.	14104.9	4.59	647.2	1070	5—2	Langwater Coventry 199099 A. R.	Imp. Belladonna of Coventry 165227
¶51087	Lady of Graceland 373615 Alderney Dairy Company, Morris Plains, N. J.	12397.0	5.13	635.6	1095	6—11	France's Royal Secret 127341 A. R.	Creek's Lady 172345
R37012	Appin's Fan 440156 Riegeldale Farms (The Trion Company), Trion, Ga.	11917.9	5.32	633.9	1094	6—6	Fern's Raider of Appin 64700 A. R.	Appin's Clio 348986
R36815	Sunnymede Dixie Silversheen 407133 Missouri Improvement Company, Bismarck, Mo.	11410.8	5.53	630.6	1062	7—4	Sunnymede Dixie Royal 180410 A. R.	Elm Farm Silver Thread 295459
R¶38127	Franchester Surprise 403755 Charles B. Bolton, Lyndhurst, Ohio.	12673.7	4.97	629.6	1095	5—7	Langwater Shah 97043 A. R.	Franchester Cheer 354698
51156	Hilltop Bonny Ultra 412811 Julian L. Schwabacher, Bethlehem, Conn.	13150.1	4.73	622.4	802	5—5	Hilltop Bonny Jewel 193275 A. R.	Hilltop Ultra 295214
R41751	Winnie's Ranger's Pallotta 414884 John S. Candler, Decatur, Ga.	13457.4	4.62	621.8	1095	5—2	Mileybright's Winnie's Ranger 194170 A. R.	Mileybright Ranger's Pallotta 268029
R43315	Brooklandwood Patty 406866 Anne P. Emerson, Brooklandville, Md.	12398.3	4.99	619.2	1095	5—5	Aiyukpa Golden Marmion 150519 A. R.	Select's Pearl 278752
R¶44602	Royelen's Alicia 389242 Henry W. Leeds, Westville, N. J.	10896.6	5.62	612.5	1095	6—3	Royelen 145123 A. R.	Antoinetta of Hurley-hurst 223754
51160	Rose King's Rosalind 451677 Donaldson Brown, Port Deposit, Md.	10937.5	5.53	604.4	1089	5—5	Burnside Rose King 125237 A. R.	Cosquay's Rosalind 2d 230507
R¶40007	Berndale's Princess Flora 386455 Henry A. Brandtjen, Farmington, Minn.	11392.4	5.19	591.5	1094	6—4	Berndale's Midday King 189260 A. R.	Flora of Berndale 289219
R36752	Valor's Hazel 354285 Petan Investment Corporation, Montecito, Calif.	12736.4	4.32	550.5	619	8—6	Langwater Valor 79775 A. R.	Mixter Rosella 166973
R38253	Marilea Gay Boy's Beauty 410529 Radisson Farms, Incorporated, Anoka, Minn.	12732.4	4.31	548.2	1095	6—11	Radium's Gay Boy 123788 A. R.	Warrior's Prudence of Barkrest 264061
50999	Fearless's Maud 411931 C. J. Edwards, Tillamook, Oregon.	9800.6	5.43	532.5	730	5—4	Tianna's Fearless 198454	Spotlight's Maid 302328
51129	Martha of Owen's Place 2d 503304 Dietrich Farms, Incorporated, Bremen, Ind.	9974.6	5.28	526.2	730	5—4	Elm Farm Sandy 176613 A. R.	Martha of Owen's Place 280393
51008	Arrowhead's Gay Flora 267291 A. L. Crowe, Smyrna, Ga.	11029.5	4.76	525.5	1042	10—6	Lisette's King 125172	Corium Gay Girl's Flo 168790
¶51038	Lady's Prima Donna 342499 Des Moines Drug Company, Des Moines, Iowa.	11503.3	4.51	519.2	1387	8—3	May King's Prince of Bon Ayre 66001 A. R.	Sultan's Lady Buxton 87904
R33016	Primate's Beauty 317981 Paul R. Holman, Bolton, Mass.	10256.5	5.02	515.3	730	8—9	Langwater Primate 107127 A. R.	Beauty of Ard-Na-Clachan 205966
¶51142	Kenmoor La Noce Lassie 405962 James E. Kelley, Minneapolis, Minn.	9666.2	5.33	515.0	1095	5—6	Tianna's La Noce Corona 156532	Kenmoor Holliston Sally 340865
50997	Santa Cruz Holliston Goldie 354941 Est. J. A. Brown, Capitola, Calif.	11355.6	4.52	513.7	1095	7—6	Holliston Royal of Rockingham 154687 A. R.	Golden Cloe 268208
R¶43698	Rancho Whiteface Bonnie 465410 D. O. Brant, Canoga Park, Calif.	11377.3	4.47	508.3	990	6—0	White Face of the Rancho 91959 A. R.	Gold Bess's Bonnie 132137
¶51013	Maxwelton Betty Hannah 403958 Henry W. Leeds, Westville, N. J.	10339.7	4.88	504.3	871	5—8	Delhaven May's King 161621	Maxwelton Princess Anne 336763
50991	Vista Golden Sequel 323198 Florida State Farm, Raiford, Fla.	9346.0	5.27	492.5	1085	8—10	Miller's Vista Boy 178643 A. R.	May King's Golden Sequel 174903
¶51048	Tianna's Floss 354150 University of Minnesota, Saint Paul, Minn.	11057.8	4.43	490.3	993	7—9	La Noce Holliston 152894 A. R.	Tianna's Dairymaid 293987
51152	Lucky Deruchette of Sunny-side 333211 Missouri Improvement Company, Bismarck, Mo.	10725.2	4.50	482.6	1094	8—7	Kenfleur's Lucky Crescent 165705	Sedgley Deruchette 216753
51094	Homestead Foam 370896 Randall C. Willin, Seaford, Del.	8747.7	5.49	480.0	914	5—7	Gerar Proud Royal 93522 A. R.	Mill Dale Bridget 217005
¶51050	Glenburnie Jolly 322664 George J. Pollack, Binghamton, N. Y.	9705.2	4.91	477.0	880	8—6	Glenburnie Follower 128262 A. R.	Glenburnie Hilda 259952
51033	Tessie of Prairie Farm 255834 J. F. Walker, Portsmouth, Va.	9067.0	5.02	454.9	1095	11—3	Lassie's Crackerjack of Happy Hollow 113837	Fromsey of River View 196806
†51108	Greenfield Marie 347727 J. Howard Cliffe, Ivyland, Pa.	10205.2	4.39	448.1	610	10—9	Greenfield May Boy 123254	Greenfield Hurleyhurst Bertha 200070
50993	Thornvale Emogene 339576 H. E. & M. B. Cann, West Chester, Pa.	9516.4	4.64	441.6	730	8—5	Brownlie Elsax 158319	Thornvale Blossom 240104
R†40463	Hilltop Butterfat Merle 396197 C. W. Baird, Basking Ridge, N. J.	9760.3	4.52	440.8	608	5—9	Hilltop Butterfat 192478 A. R.	Hilltop Butterfat Myrtle 242486
51090	Susie Belle of Howell Farm 303287 A. L. Crowe, Smyrna, Ga.	6605.5	6.21	410.3	892	9—0	Oak Terrace Anchor 145774	Susie Belle of Davis Farm 228164
†51123	Greenfield Ruth 347735 J. Howard Cliffe, Ivyland, Pa.	7225.9	5.67	409.4	606	7—9	Boulderwood Archer 113023 A. R.	Greenfield Deborah 347728

¶51106	Cleo of Maple Hills 455081 Peter B. Lehman, Decatur, Ind.	9290.3	4.38	407.0	730	6—4	Cherrybelle's Chieftain 200274	Cleo of Plainview 203037
¶51009	Edgewood Sunbeam 284273 Riegeldale Farms (The Trion Company), Trion, Ga.	7799.2	5.14	400.5	1095	11—0	Blackstone Champion 145477	Old Confederate's Indian Summer 200936
†51121	Crusader's Princess Pat 286598 J. R. E. Turpin, Centerville, Md.	7848.6	4.93	387.1	592	10—2	Gerar Crusader 123045 A. R.	Pebbles' Patricia of Locust Hill 221967

CLASS B—Four and One-Half to Five Years

R¶41284	St. James Prince's Countess 422992 Mrs. Chauncey McCormick, Naperville, Ill.	12184.7	5.67	691.4	1095	4—10	Bournedale Crown Prince 173012 A. R.	St. James Champion's Gay Girl 357630
R42007	Rancho Gallant's Elsie 510855 D. O. Brant, Canoga Park, Calif.	12032.2	5.45	655.8	1095	4—9	Shorewood Gallant Cavalier 188917	Rancho Daisy's Whiteface Elsie 337104
¶51157	Wonder's Foremost Edna 432369 Brian Boru Farm, Incorporated, Harlingen, N. J.	14796.5	4.41	652.9	1095	4—7	Wonder's Foremost 195587 A. R.	Edna of Friendship Farm 254284
R39444	Hill Girt Lassie 449151 H. G. Haskell, Chadds Ford, Pa.	12015.1	5.33	640.2	1020	4—11	Hill Girt Merry Nobleman 200622 A. R.	Fairview Golden Lassie 298826
R¶40422	Mary Lou of M-R. Dairy 428511 Th. Rasmussen, Eagle River, Wis.	12357.0	5.01	618.7	1087	4—11	Prince of M-R. Dairy Farm 205475	Mound View Erato 282407
51124	Tamworth Irene 480257 Dorothy Richards Austin, North Blue Hill, Maine.	13534.7	4.53	613.6	1049	4—8	Argilla Foreman 171199 A. R.	Upland's Vivian 162236
R†41504	Little Farm Nancy 515735 Elisabeth Thew Smith, East Northport, N. Y.	10664.6	5.04	537.1	610	4—7	Sovereign's Hank of Oldacres 201265 A. R.	Little Farm Fawn 383734
†51031	Linville Boy's Fair Lady 513141 W. W. Fain, Bristol, Tenn.	8821.5	4.76	419.9	610	4—6	Linville Boy 178219	Flora of San Geldo 280133
51132	Crum Creek Valentino Geum 419429 Charlton Yarnall, Newtown Square, Pa.	8765.5	4.78	418.6	1095	4—8	Langwater Valentino 199098 A. R.	Crum Creek's Daphne 291509

CLASS C—Four to Four and One-Half Years

51004	Evangeline of Pharos 434978 Est. A. T. Pattison, Simsbury, Conn.	11159.1	6.21	692.7	1095	4—5	Holly Farm Reliance 186865	Philaria of Pharos 331079
51130	Chedco Jane 440407 C. E. Cotting, Berlin, Mass.	11682.6	5.81	678.6	1095	4—1	Aiyukpa Levity-King 2d 191122 A. R.	Chedco Janet 375712
R45812	Princess of Bryncoed Farm 437408 Owen J. Roberts, Kimberton, Pa.	11663.5	5.25	612.0	1095	4—4	Langwater Peter Pan 116859 A. R.	Ivakota's Princess 281853
R†45970	Marymoor Princess Phyllis 446262 Merle Miller, Burlington, Wash.	10865.6	5.45	592.7	610	4—4	Darigold Prince 180582 A. R.	Princess Cora of Grangeville 230899
R¶42799	Rockingham Star Lass 521672 Daniel G. Tenney, Salem, N. H.	11561.1	5.12	591.7	1095	4—2	Rockingham Slogan Lad 206670	Rockingham Highlight 434784
**R¶45035	Fanny's Buttercup Dream 445402 Alice Loraine Mangas, Union City, Ind.	12410.4	4.74	588.7	1094	4—2	Sunnydale's Cherub Dream 196135 A. R.	Briar-Rose Fanny 343658
R¶44166	Rancho Whiteface Luraline 524732 D. O. Brant, Canoga Park, Calif.	11750.5	4.91	577.2	1008	4—3	White Face of the Rancho 91959 A. R.	Rancho Hermit's Lura 398399
51161	Coker Eastern Hattie 445119 Robert Pilcher, North Branch Station, N. J.	10063.4	5.09	511.9	1095	4—4	Coker Eastern Virginian 188076	Hattie's Beauty 301751
51037	Raider's Reno Butterfat 441435 Des Moines Drug Company, Des Moines, Iowa.	10706.0	4.73	506.3	1432	4—2	Raider's Butterfat Royal 199911	Mollie of Reno 307398
51023	Ransom Apollo's Jo 454790 W. G. Ransom, Ransomville, Kans.	9375.0	5.22	489.1	730	4—0	Sylvanite Apollo 140556	Ransom Jessie Joan 332860
R46598	St. Albans Actor's Cindy 458125 Irene W. Johnson, Becker, Mo.	9534.5	5.10	485.8	1037	4—4	Wildwood Actor's August 197446 A. R.	Fairholm Cinderella 271369
51091	Florham Heather 425092 S. W. Blakslee, Earleville, Md.	7979.2	5.32	424.7	917	4—2	Twenty Grand 190472 A. R.	Highland Welcome 196701
51042	Palmer's Foremost Rose 446873 Est. A. J. Wardrep, Concord, Tenn.	9061.2	4.59	415.9	1094	4—3	Miller's Foremost Holliston 164262	Palmer's Red Rose 367146

CLASS D—Three and One-Half to Four Years

R°45379	Quail Roost Southern Cross 534361 George Watts Hill, Rougemont, N. C.	14050.5	5.24	735.8	1095	3—8	Langwater Southerner 211732	Uhlan's Cherub Daisy of M. V. 377091
°51111	Rockingham Hollitoo 549268 Daniel G. Tenney, Salem, N. H.	14816.8	4.79	709.2	1095	3—6	Rockingham Prince Hollistar 199981 A. R.	Rockingham Princess Holly 377871
R¶43507	St. Albans Actor's Valentine 458126 Vernon Hougas, Seneca, Ill.	11219.1	5.90	661.8	730	3—10	Wildwood Actor's August 197446 A. R.	Cruiser's Josie of The Pines 305735
¶51032	Supreme's Maryon 477835 Wayne Johnson, Worton, Md.	12887.8	5.02	647.2	1095	3—6	Royal Supreme 137088 A. R.	Rose of Ware 192876
51097	Bowles' Foremost Girldean 456853 Alderney Dairy Company, Morris Plains, N. J.	11370.3	5.29	601.0	1095	3—8	War Boy of Guernsdale 200318	Star Light Foremost 354057
¶50983	Tree Hill Buttercup 458752 William J. Burlee, Richmond, Va.	10402.1	5.70	592.5	1095	3—9	Foxdean's Royal 208763	Foxdeans Buttercup 368717
51162	Klondike Koraline 476986 Thurmond Chatham, Elkin, N. C.	12712.7	4.53	576.2	1095	3—7	Argilla Knight 193529 A. R.	Liberty Hill Gay Ora 360385
R¶44603	Supreme's Blossom of L. G. 454947 Henry W. Leeds, Westville, N. J.	10823.6	5.17	560.1	1061	3—9	Mayflower's Supreme 206527 A. R.	He'll Do's Blossom 336626
¶51022	Josey's Cavalier's Cyrene 463762 W. C. King, Bishopville, S. C.	10865.2	4.93	535.7	1095	3—8	May's Cavalier 201769	Laddie's Cyrene of Calder Farm 183612
¶50995	Sunnybrook Nemesis 488615 Charles D. Cleveland, Eatontown, N. J.	8616.6	5.43	468.2	1095	3—8	Ard-Na-Clachan Warrior 184824	Sunnybrook Charming 292034
51003	Homestead Foremost Noreen 461613 Allan Browning Lane, Centerville, Md.	9657.4	4.74	457.7	826	3—8	Foremost's Count 93847 A. R.	Homestead Euterpe 199872
R43508	Fritzlyn Foremost Lily 460027 L. J. Drake, Plano, Ill.	8514.3	5.35	455.6	730	3—9	Cosquay's Foremost 128093 A. R.	Fritzlyn Gifted Lily 364360
†51070	Claude of Chicona 540345 Albion L. Gile, Chinook, Wash.	8805.9	5.06	445.5	610	3—11	Langwater Sabean 151994	Clarissa of Chicona 120872
51065	Tree Hill Daisy 464027 William J. Burlee, Richmond, Va.	10170.5	4.32	439.4	1095	3—9	Foxdean's Royal 208763	Daisy of Favor 366666
R†45742	Pink Carnation of Ellwood 471385 Doty Brothers, Goleta, Calif.	9729.8	4.33	421.7	610	3—9	Bonnie Doon Rose Ajax 202283	Pet's Carnation of Maple Grove 371935
51092	Amy of Ferson's Creek 538067 Ruth B. Anderson, Naperville, Ill.	9937.8	4.19	416.0	1060	3—10	Imp. Clara's Honoria of Maple Lodge 142089 A. R.	Cantigny's Royal Betty 211594
R†46406	Grenfel Zulette 554798 Seymour Brothers, West Allis, Wis.	6817.4	5.92	403.8	610	3—6	Grenfel Virginian 210276 A. R.	Grenfel Violet 363827
51002	Homestead Reveller's Janet 453930 Homestead Dairy Farm, Incorporated, Salisbury, Md.	8206.0	4.75	390.0	821	3—8	Langwater Reveller 206846 A. R.	Homestead Fayette 370892
R¶47561	Avalon Queen Elizabeth 482401 Thomas Harville, Macedonia, Ohio.	7882.1	4.76	374.9	893	3—6	Maple Lane Hanson's King 209391	Avalon Queen Louise 410504
†51068	Willora Pat 567447 W. S. Nelson, Onancock, Va.	7182.0	4.61	331.1	510	3—10	Homestead Foremost Neptune 211238	Claude's Royal Queen 378435

CLASS E—Three to Three and One-Half Years

¶51085	Santa Cruz Holliston Dell 484722 Est. J. A. Brown, Capitola, Calif.	14058.5	4.72	663.4	1095	3—1	Holliston Royal of Rockingham 154687 A. R.	Dell of Mixed Grove 221249

R45700	Haven Hills Garcia 546395 Mrs. George E. Dean, Albion, Mich.	13162.4	5.03	661.5	918	3—5	Ultra May's Neptune 202481 A. R.	Goldy's Patricia Royal 365169
51053	Myrtle of Mahwin Farms 478856 Albert Winter, Mahwah, N. J.	13438.1	4.78	643.0	1095	3—0	Brookside Patrician 196725	Broadwater Myrtle 282359
R¶45792	Pauline of Daisy Lane 501999 Charles E. Sorensen, Farmington, Mich.	12268.3	5.09	624.6	1095	3—5	Bournedale Noble 212790	Elta of Sunnyside 336440
¶51144	C. F.'s Easter Belle 456931 William A. & Elsie I. Finady, Coopersburg, Pa.	11600.5	5.29	613.9	1095	3—5	Hill Girt Merry Nobleman 200622 A. R.	Martha Hyacinth 335578
¶51084	Roughwood Juliette 473078 Ernest B. Dane, Center Harbor, N. H.	12651.6	4.62	584.8	1095	3—5	Roughwood Templar 209358 A. R.	Roughwood Adrianne 359226
51021	Cathedral Belinda 468065 H. H. Bauckus, Town Line, N. Y.	12360.0	4.71	581.7	1095	3—5	Saugerties Royal Sequel 159031 A. R.	King's Cathedral Betty 363884
¶51075	Birchfield Monuta 466565 Lawrence Grinnell, South Dartmouth, Mass.	11129.3	5.19	578.1	1095	3—2	Langwater Meadow King 205129 A. R.	Birchfield Ultra Monica 235040
¶51100	Cooper's Irene Iris 476170 Roy E. Dillard, Salina, Kans.	10813.9	5.16	557.6	1092	3—2	Cooper's Luster 223346	Cooper's Royal Iris 376234
¶51126	Forges Royal Beauty 478860 Est. S. L. Whipple, Plymouth, Mass.	10916.2	4.85	529.8	1078	3—4	Forges Royal Knight 188495	Forges' Pearl 266574
¶51039	McDonald Farms Amy 465725 George J. Pollack, Binghamton, N. Y.	11079.8	4.76	527.6	916	3—3	Supreme's Meddler 207047	Revolution's Pansy of Anytime 306872
R¶45823	Lady Hope of Hilldene 478289 James B. Robertson, Paoli, Pa.	8730.4	5.93	518.0	626	3—3	Longwood Hannibal 214837 A. R.	Rosie of Hilldene 251004
¶51061	Viola's Josephine 474091 Mr. & Mrs. Ernest Martin, Goshen, Ind.	11058.7	4.55	503.5	1091	3—1	Langwater Corporal 220214	Rex's Viola 346623
¶51082	Queen Mary of The Glen 475975 Edith Bishop Nicholson, Newport, R. I.	10968.1	4.58	502.7	1095	3—1	Langwater Pharaoh 98719 A. R.	Langwater Merry Queen 356075
51043	Douglaston Dugald's Antmia 485191 Hugh Barclay, Pulaski, N. Y.	9457.4	5.08	480.7	1095	3—0	Douglaston Lord Dugald 220010	Douglaston Lady Dorothy 413157
R¶46057	Southampton Maud 479581 J. C. Rawls, Franklin, Va.	9204.5	5.19	477.8	1095	3—1	Southampton Gold Raider 217799 A. R.	Valentine R. 387150
51137	Grassland Beauvalonia 476739 E. G. Woodward, Salisbury, Conn.	10990.6	4.32	474.3	730	3—0	Grassland Beau Valentine 217137	Grassland Valonia 272064
R¶45019	Iris of Oronoko 456356 J. C. Hollenbeck, Berrien Springs, Mich.	8706.7	5.06	440.7	620	3—4	Bankable Paul Poster 186538 A. R.	Gem of Oronoko 394037
¶51011	Fandy of Hilldene 478294 Henry L. Batterman, Mill Neck, N. Y.	10816.0	4.07	439.7	1059	3—2	Longwood Hannibal 214837 A. R.	Ruth of Hilldene 387117
51134	Crum Creek's Nemesia 472346 Charlton Yarnall, Newtown Square, Pa.	7560.9	5.50	415.5	1095	3—3	Royal Gold of Hill Girt 167678 A. R.	Crum Creek's Gomphrena 349783
51063	Waldorf K. A. Symphony 535550 Oscar F. Kinney, North Chatham, N. Y.	9064.5	4.46	404.2	526	3—3	King's Advocator 126310 A. R.	Waldorf Pilgrim's Serenade 311424
51062	Bessiena's Gay Girl Jeanne 481179 C. R. Meredith, Yellow Springs, Ohio.	8041.9	5.02	403.7	614	3—2	Marilea Gay Boy's Earl 186911	Polly's Bessiena 373113
51151	Sunnymede Africander Lu 583906 Missouri Improvement Company, Bismarck, Mo.	10208.4	3.91	399.6	1095	3—1	Cooper's Africander's Bondsman 206590	Sunnymede Dixie Lady Lu 434484
51067	St. Albans Rex's Nigena 578429 Irene W. Johnson, Becker, Mo.	7587.6	5.06	383.8	730	3—3	St. Albans King Rex 230710	Nigella Azalea 278069
R47602	Haven Hills Myrtle 2d 546572 Est. George E. Dean, Albion, Mich.	8376.9	4.57	383.0	730	3—3	Ted of Quality Hill 214142 A. R.	Haven Hills Myrtle 427105
51099	Park's Beatrice 478736 John H. Williams, Waukesha, Wis.	7439.6	4.99	371.0	730	3—3	Park's Highland 198182	Park's Ruby 380503
¶51088	Wasteland Gem 476346 Alderney Dairy Company, Morris Plains, N. J.	7083.2	4.88	346.0	791	3—4	Worthy of Hill Girt 205362	Sunny Gem Nellie 399870
†51024	Julietta of Thousand Springs 477320 Minnie W. Miller, Wendell, Idaho.	8121.9	4.20	341.0	610	3—2	Coventry Honoria's Sequel 196522 A. R.	Juno of Thousand Springs 364894
R†46441	Great Hopes Edith 549228 Great Hopes Farms, Incorporated, Centerville, Md.	6356.7	5.29	336.1	610	3—0	Maywick 217857 A. R.	Bright Lad's Nelda 415587
R†47523	Tarbell Farms Peerless Charla 480338 Robert C. Lee, Far Hills, N. J.	6812.6	4.67	318.4	568	3—2	Foremost Peacemaker 214202 A. R.	Tarbell Farms Brilliant Charla 376625

CLASS F—Two and One-Half to Three Years

°¶50994	Thatch Meadow Gazella 576955 H. C. Krannert, New Augusta, Ind.	12666.6	5.15	652.5	1095	2—6	Coronation Prince Steadfast 221672	Thatch Meadow Gilly 497897
¶51006	Diana Pet of Edgewood Farm 501173 G. H. Monro, Sylvania, Pa.	11510.7	5.58	642.7	1095	2—11	Holly Farm Jupiter 223536	Papoose of Edgewood Farm 376658
51019	Gippy Princess Dorinda 590268 Nicholas G. Roosevelt, Moncks Corner, S. C.	10721.0	5.56	596.0	1095	2—8	Quail Roost Maxim's Prince 209991 A. R.	Utmost's Gippy Dawn 416154
51112	Leader's Rosamond 524826 Krebs Estate, Incorporated, Wilmington, Del.	13264.6	4.29	569.4	1092	2—7	Edgemere Leader 115415 A. R.	Nonpareil's Rosamond of Breidablik 199239
¶51139	Douglaston Princess Sophia 512780 J. R. Newton, Cape Vincent, N. Y.	9919.9	5.63	558.5	880	2—7	Douglaston King Frederick 161527 A. R.	Eudmar Starless 110276
51165	Daffodil of The Elms 516955 Charles E. Sorensen, Farmington, Mich.	11820.9	4.62	546.1	1095	2—7	Bournedale General 208540	Sandra's Vela 498951
¶51125	St. Albans Actor's Lasse 578430 Irene W. Johnson, Becker, Mo.	12416.3	4.39	545.5	1084	2—8	Wildwood Actor's August 197446 A. R.	Lassie May of Capitol View 274061
51167	Manor Proud Lady 515192 P. A. Carroll, Ellicott City, Md.	10319.1	5.20	536.5	1095	2—6	Sherwood Forest Holliston 205640	Ivakota's Proud Lady 387328
50982	Tree Hill Myrtle 511828 William J. Burlee, Richmond, Va.	10019.1	5.19	519.8	1095	2—7	Fox Dean's Billie 218719	Foxdean's Myrtle 408694
51047	Interlochs Ruth 583582 F. C. Kay, Pueblo, Colo.	10305.4	4.98	513.1	1095	2—7	Mullen May Rose Gladiator 224428	Interlochs Regina 482602
¶51064	Tree Hill Nettie 511829 William J. Burlee, Richmond, Va.	10683.7	4.72	504.1	1095	2—7	Mobjack Gallant Lad 219316	Foxdean's Nettie 386208
¶51135	Horse Shoe B. Dinna 495931 George P. Clark, Shannock, R. I.	11503.1	4.34	499.1	1095	2—8	Horse Shoe Falls Marshal 217366 A. R.	Horse Shoe Diane 413759
¶50985	Franchester May Maid 492188 Est. Chester C. Bolton, South Euclid, Ohio.	9398.4	5.26	494.1	1095	2—10	Franchester Knight 222320	Franchester Sapphire 279150
51059	Clear Springs' Beckie 512730 A. L. Brown, Concord, N. C.	9188.0	5.23	480.8	1095	2—9	Gayoso King's Dairyboy 217292	Cheatham's May King's Ada Girl 395264
51051	Interlochs Festa 2d 595696 F. C. Kay, Pueblo, Colo.	9763.6	4.91	479.3	1095	2—6	Sweetness's Absolute of Mound City 99343 A. R.	Interlochs Festa 172638
51150	Sunnymede Dixie Alice 592459 Missouri Improvement Company, Bismarck, Mo.	10508.5	4.54	477.5	1095	2—11	Sunnymede Dixie Royal 180410 A. R.	Aristocratic Princess Alice 388211
R†46373	Betty Rose of Versailles 504351 H. A. Wise, Versailles, Ohio.	8129.5	5.51	447.6	610	2—10	Raemelton Sunny Dictator 217398 A. R.	Bettie Lou of Versailles 279839
¶51078	Glee's Dairymaid 512597 Mississippi State College, State College, Miss.	9563.7	4.66	445.7	1094	2—6	Gayoso Dairymaid's King 226591	Prince's Glee 354620
¶51107	Langwater Gloria 541416 John S. Ames, North Easton, Mass.	9773.3	4.51	440.3	1095	2—9	Langwater Merrymaker 166128 A. R.	Langwater Gardenia 2d 283995
R45665	Fox's Elaine of Waukesha 479946 E. Donald DeMuth & Kermit Wagler, Whitehouse, Ohio.	9597.4	4.58	439.4	730	2—11	Boulder Bridge Barrister 198843 A. R.	Knight's La Bell of Arlymear 217370

¶51103	Quail Roost Lucky Dame 579367 George Watts Hill, Rougemont, N. C.	7837.0	5.54	434.1	1095	2—8	Quail Roost Lucky Strike 227993 A. R.	Quail Roost Dame 416657
†51028	Wesana Diva 4E9107 Harold H. Blake, Concord, N. H.	7314.3	5.76	421.4	610	2—10	Argilla Moonlight 215318 A. R.	Clovelly's Sally 371008
¶51017	Improver's Pride 511988 Wade H. Stroud, Richburg, S. C.	8448.8	4.79	404.6	1080	2—6	Quail Roost Improver 228261	Napoleon's Pride's Dorosa 236822
†51071	Arethusa Dame 510600 E. G. Woodward, Salisbury, Conn.	7931.0	4.69	372.3	610	2—8	Grassland Troubadour 195677	Arethusa Farm Hopemore 378036
†51098	Rosebud's Candid Lassie 525452 Margaret Ann Foust, Cable, Ohio.	8360.3	4.31	360.7	610	2—6	Welcome-In Count 234227	Lassie's Margret Ann 414173
¶51044	Fair Field Rosie C. 503621 Harry B. Shenk, Elverson, Pa.	6702.3	5.26	352.7	642	2—9	Florham Royal Count 225674	Fair Field Rosie 425446
†51149	Choice of Elanora's Sweet Maid 506924 C. C. Spencer, Forest Hill, Md.	7144.8	4.84	346.1	610	2—11	Homestead Reveller's Lindy 217844 A. R.	Elanora's Sweet Maid 397189
†51012	Beaverbrook Rosemary Lass 509647 Henry L. Batterman, Mill Neck, N. Y.	6468.8	4.62	299.0	610	2—10	Valentine of Woodside 200706 A. R.	Recall of Woodside 348605
†50979	Meadow Brook's Tresha 577560 Wilmer T. Orth, Oconomowoc, Wis.	6246.4	4.40	275.1	610	2—6	Grandvu Secret Charmer 183555 A. R.	Meadow Brook's Lillian 273312

CLASS G—Under Two and One-Half Years

°¶51027	Adohr Supreme Calico 529835 Adohr Milk Farms, Tarzana, Calif.	12258.1	5.74	704.0	1095	2—0	Surrogate's Supreme of Adohr 221195	Wayside's Calico 425635
°51020	Coker Double Helen 585624 Pedigreed Seed Company, Hartsville, S. C.	11784.4	5.76	678.4	1095	2—2	Coker Helen's Cavalier 231873	Coker Cavalier's Helen 339926
°¶51086	Santa Cruz Holliston Violet 504591 Est. J. A. Brown, Capitola, Calif.	11796.5	5.58	658.1	1095	2—4	Holliston Royal of Rockingham 154687 A. R.	Santa Cruz Violet Rose 323651
°¶51154	Blakeford Patience 511948 Blakeford Farms, Incorporated, Queenstown, Md.	12256.4	5.35	655.6	1095	2—2	Langwater Reveller 206846 A. R.	Foxdean's Nigelle 375945
°51153	C. F.'s Merry Flapper 517807 Est. E. B. Cassatt, Berwyn, Pa.	11217.7	5.72	641.2	1095	2—4	C. F.'s Merry Boy 227775	Washington's Flirt 338218
°¶51015	Golden Arrow Josephine 559486 W. F. Schacht, Huntington, Ind.	13838.1	4.61	637.5	1095	2—2	Duplicate of Halfred Farms 163851 A. R.	Golden Arrow Lulu Belle 455611
°51036	Lockshore Noble Blossom 532331 R. F. Locke, Cressey, Mich.	11545.6	5.31	613.5	1084	2—0	Lockshore Nobleman 212052 A. R.	Golden Blossom of the Prairie 2d 212662
°¶51029	Blakeford Peg 511945 Blakeford Farms, Incorporated, Queenstown, Md.	10911.7	5.62	613.3	1094	2—1	Langwater Ambassador 216197 A. R.	Border King's Peggy 449374
¶51026	Gayoso Actor's Fern 522801 L. O. Colebank, Germantown, Tenn.	11500.9	5.23	601.7	1093	2—3	Gayoso Actor 194044 A. R.	Gayoso King's Fern 445486
50998	Phillips Peerless' Elenora 524947 Fairlawn Farms, Incorporated, Adelphia, N. J.	9970.1	5.77	575.6	1095	2—3	Green Meadow Peerless 192437 A. R.	Phillips Elenora 376187
¶51052	Villa-Way Columbine 597108 Lucille K. Heifner, Sullivan, Ohio.	12150.6	4.70	571.3	1095	2—1	Langwater Columbus 236365	Villa-Way Princess Pat 514485
50984	Franchester Winsome 514660 Est. Chester C. Bolton, South Euclid, Ohio.	11575.5	4.86	562.4	1095	2—5	Governor of Grassy Grove 212010	Ward Acres Sweet Brier 239905
¶51120	Supreme's Madaline 520543 J. B. Guess Jr., Denmark, S. C.	11138.9	4.83	538.2	1095	2—4	Cornelia's Supreme 162152 A. R.	Jeweller's Jane 311960
¶51166	Lane Farm Chief's Comfort 529170 Mrs. W. R. Lane, Swansea Center, Mass.	10009.9	5.30	530.3	1095	2—1	Canoe Brook Chief 213293	Lane Farm Wilhelmina 433970
51058	Martha Ray of Beaver Creek 597067 J. & O. J. Fletcher, McColl, S. C.	9170.0	5.77	528.7	1095	2—1	Coker Ray 240417	Fletcher's Martha 459909
51133	Crum Creek's Gold Scabiosa 522812 Charlton Yarnall, Newtown Square, Pa.	9580.3	5.49	525.7	1089	2—2	Royal Gold of Hill Girt 167678 A. R.	Chestnutwold Sweet Clover 327582
51046	Ultra C.'s Munda 524699 M. C. Buckingham, Cornwall, Pa.	9760.5	5.37	524.4	1095	2—2	Ultra C.'s Superior of Fairview 198091 A. R.	Flandria Ultimas 349586
51114	Great Hill's Minerva 523970 Carrie M. Stone, Marion, Mass.	10528.6	4.95	521.3	1095	2—2	Langwter Merrymont 220998	Great Hill's Kudu 344720
51168	Champion's Mary of Bayville 521655 C. F. Burroughs, Lynnhaven, Va.	10040.9	5.14	516.2	1095	2—4	Caumsett Champion 136679 A. R.	Bayville Marietta 422549
51115	Lagrange's Royal Ruth 514508 G. H. Monro, Sylvania, Pa.	11240.8	4.58	515.2	1095	2—4	Foremost Royal Highness 214196	Beechford's Peerless Ruth 249400
¶50981	Sunshine's Rowena 595721 L. E. Stroud, Great Falls, S. C.	9712.0	5.26	510.6	1095	2—3	Paramount Actor 191970 A. R.	Sunshine's Rowan 418121
51010	Riegeldale Majestic Elinor 531879 Riegeldale Farms (The Trion Company), Trion, Ga.	8482.9	5.99	507.9	1094	2—2	His Majesty of Bournedale 194262 A. R.	Appin's Elinor 415030
¶51101	Larches Lute 515171 James R. Reynolds, Wenham, Mass.	10048.3	5.04	506.8	939	2—2	Alfalfa Farm Philosopher 203950 A. R.	Argilla Harp 349330
51095	Whimsy Beatrice 511495 Harlan Miller, Arlington, Vt.	10632.0	4.77	506.8	1088	2—2	Whimsy Pontiac 225298	Whimsy White Wings 415235
51163	Champion's Ultra of Bayville 521661 C. F. Burroughs, Lynnhaven, Va.	10077.1	5.00	503.6	1095	2—3	Caumsett Champion 136679 A. R.	Countess Ultra Daisy 366456
50987	Franchester Noble Pearle 591610 Charles B. Bolton, Lyndhurst, Ohio.	9596.7	5.15	493.8	1095	2—3	Green Meadow Renown 196361 A. R.	Franchester Superb 403757
¶51073	Brandtjen's Elizabeth 517521 Henry A. Brandtjen, Farmington, Minn.	8165.7	5.99	489.0	1094	2—2	Brandtjen's Biff 228563	Berndale's Perfection 317131
51131	Dottie of Cottonade 522269 William Sutherland, Fayetteville, N. C.	9243.4	5.20	481.0	1095	2—4	Peter of Cottonade 218226	Valleywood Beldame 385123
51056	Fabiola's Linette of Jo-Mar 510899 George Nieman, Marysville, Kans.	10520.8	4.55	478.2	850	2—5	Fabiola's Crusader 223382	Hickman Louise 435158
50989	Rock Creek Cherbelle 575093 L. J. Drake, Plano, Ill.	9217.0	5.18	477.1	730	2—1	Cherub's Monarch of Ridglydale 168235 A. R.	New Hope Gardenius's Belle 364576
¶50986	Franchester Woodbine 514658 Charles B. Bolton, Lyndhurst, Ohio.	11261.7	4.24	477.0	1095	2—5	Governor of Grassy Grove 212010	Franchester Ambition 430653
51093	Noro Top's Gardenia 509358 Randall C. Willin, Seaford, Del.	9884.4	4.82	476.9	1095	2—1	Noro Top 216661	Nicolette of Hilldene 360973
51155	Gayoso Rehbeam 593351 Jacob & Frank Solms, Upland, Ind.	9380.3	5.07	476.0	1093	2—1	Uhlan's Rex 230299	Gayoso King's Sunbeam 380388
51060	Beechwood Fatima 522507 Mr. & Mrs. Ernest Martin, Goshen, Ind.	9932.8	4.79	475.8	1095	2—1	Green Meadow Mahomet 206546	Beechwood Golden Rose 383888
51041	Lockshore Royal Milkmaid 534287 R. F. Locke, Cressey, Mich.	9342.1	5.08	474.7	730	2—0	Lockshore Royal Choice 230516	Noranda's Milkmaid 266975
51066	Flossie's Gay Rose 586426 Irene W. Johnson, Becker, Mo.	9620.7	4.91	471.9	1095	2—5	Gay Lad of Pleasant View 208016	Highlander's Flossie 473985
50992	Ultra Champion's Golden 525474 Peter B. Lehman, Decatur, Ind.	8893.1	5.29	470.6	730	2—2	Steadfast's Ultra Champion 238987	Prince's Dewdrop 471231
¶51018	Improver's Jane 511989 Louise Stroud, Richburg, S. C.	9918.3	4.74	470.1	1095	2—5	Quail Roost Improver 228261	Orine's Jane of Hamilton Echo 211227
51113	Normandy Maid of Matchless 524602 H. C. Krannert, New Augusta, Ind	9721.0	4.82	468.4	1095	2—3	Wyebrook Matchless 216336 A. R.	Caslette of Boulder Bridge 491939

50988	Rock Creek Cherdith 575094 L. J. Drake, Plano, Ill.	8325.2	5.62	468.0	730	2—0	Cherub's Monarch of Ridglydale 168235 A. R.	Lockshore Miss Judith 373535
¶51069	Pan's Cathryn of Gwynllan 515529 A. D. Thayer, Gwynedd Valley, Pa.	10535.7	4.32	455.4	1058	2—4	Gwynllan Farm Peter Pan 225135	Valiant's Cathryn of Gwynllan 438055
¶51104	Star's Hindsdale Cyna 516838 C. J. Hinds & Son, Springfield Center, N. Y.	8698.1	5.21	453.4	730	2—2	Foremost Star 214205	Hindsdale Cherub Celia 286299
51057	Kelso's Mary 491658 Eugenia C. Davis, Berwyn, Pa.	8823.4	5.12	451.5	729	2—5	Hill Girt Kelso 221625 A. R.	Kelso's Ethel 383666
51045	Hortensia of Fairview 524701 M. C. Buckingham, Cornwall, Pa.	8299.0	5.43	450.7	1095	2—2	Orizaba's Warrior of Fairview 230024	Camora Ultimas 384013
¶51140	Fritzlyn Val Romance 527336 William F. Fretz, Pipersville, Pa.	8022.3	5.58	447.8	1094	1—11	Valor's Fashion 214206	Fritzlyn Romance 458114
†51072	Grassland Modelia 517687 E. G. Woodward, Salisbury, Conn.	10022.5	4.40	440.9	610	2—5	Grassland Sequel Model 183294 A. R.	Quanqual Lobelia 389544
50996	Savada Farms Pandora 509530 Henry M. Brown, Whitesboro, N. Y.	8241.3	5.35	440.8	974	2—3	Greystone Model 223885 A. R.	Savada Farms Bright Eyes 430059
¶51159	Cherub's Betsy Sylvia 512208 Donaldson Brown, Port Deposit, Md.	7951.7	5.54	440.6	911	2—3	Wild Rose's Challenger 214064 A. R.	Cherub's Royal Betsy 418449
¶51109	Longacres Sweet Mystery 520983 Thomas F. Berberovich, Saginaw, Mich.	8909.7	4.94	440.2	1082	2—1	Lockshore Apollo's Champion 206649	Beechnut's Vernette 435633
¶51083	Raemelton Royal Gemina 558845 Philip J. Baur, Spring House, Pa.	8846.6	4.88	431.8	1082	2—2	Caumsett Shane 197342 A. R.	Raemelton Golden Gem 388002
¶51007	Courier's Jane of High Hill 523231 Est. William R. West, New Bedford, Mas.s	9058.3	4.73	428.5	1095	2—3	Langwater Courier 227624	Bet's Clara of High Hill 427308
†51119	Fox-deceived Charter's Patience 534587 J. W. Howell, Hagerstown, Md.	8667.4	4.94	428.1	610	2—3	Fox-deceived Charter 224851	Fox-deceived Fanny 440470
¶51030	Esco's Belle 521803 H. E. & M. B. Cann, West Chester, Pa.	8894.2	4.78	424.8	730	2—3	Rosetta's Leader 206426 A. R.	Love's Surprise 376175
¶51014	Bolton's Star Queen 514634 Trustees of the University of Pennsylvania, Bristol, Pa.	7727.8	5.45	420.8	730	2—2	Leda's Rex of Bolton 206215 A. R.	Star's Daylo Queen 263329
51164	Maxim's Queen of Bayville 528917 C. F. Burroughs, Lynnhaven, Va.	8530.4	4.76	405.8	1095	2—1	Maxim's Hermes of Quail Roost 198772 A. R.	Unity's Madame Queen 308377
†50990	Nellie of Valley Pride 524952 Merle Miller, Burlington, Wash.	7566.3	5.35	404.5	610	2—3	Chuckanut Harvester 209397	Queen of Valley Pride Farm 512583
51096	King's Aletha 511290 Alderney Dairy Company, Morris Plains, N. J.	7350.8	5.46	401.0	914	2—1	Florham King Master 206039 A. R.	Aletha of Brooklawn 431253
†51136	Lucia of Boyd Farm 586516 Boyd Farm Company, Yuba City, Calif.	7571.5	5.27	399.0	610	2—3	Chuckanut Premier 231280	Theo-Vale Leta 446681
51138	Severonah of Lone Pine 585607 D. G. Arnold, Bucyrus, Ohio.	7029.4	5.67	398.6	730	2—1	Sevennaugh of Edorah 221632	Lopasa Patsy 319253
†51105	Center State Upland Marcia 518323 Est. H. F. Williams, Monroeville, Ohio.	8508.5	4.64	394.5	610	2—2	Center State Vaillant of Greer 239967	Center State Vaillant Marcia 491078
51055	Fair Field Pansy C. 527623 Harry B. Shenk, Elverson, Pa.	9072.4	4.33	393.0	730	2—0	Florham Royal Count 225674	Fair Field Pansy 3d 351217
51005	Dunrovin Jean 524568 W. A. Blume, Farmington, Mich.	7449.2	5.24	390.1	610	2—0	Haven Hills Slogan's Prince 223309	Fairholm Fern 433278
†51110	Rose Tree Gay Veach 538376 Rosenbaum & Brother, Incorporated, Mount Vernon, Ind.	7977.5	4.83	385.3	610	2—2	Franchester Gay Boy 230480	Rose Tree Veach 538374
51128	Great Hopes Donna 587546 Great Hopes Farms, Incorporated, Centerville, Md.	8130.2	4.73	384.6	730	1—8	Bright Lad's Regulus 219883	Bryan's Milkmaid 398568
51102	Reservation Mayflower 526848 C. F. Mignin, Castile, N. Y.	8836.8	4.31	380.9	730	2—0	Reservation Anchor 220525	Reservation Milk Maid 194387
¶51081	Pioneer Tidy 2d 559525 Charles Ewing, Fort Lupton, Colo.	7409.6	5.13	380.4	1095	2—2	Pioneer Amos 185325 A. R.	Pioneer Tidy 497372
51054	Fair Field Anne C. 518126 Harry B. Shenk, Elverson, Pa.	8622.3	4.27	367.8	730	2—3	Florham Royal Count 225674	Anne McBride 425361
†51016	Sunnyfields Typist 531756 M. M. van Beuren, Newport, R. I.	7453.3	4.91	365.8	610	2—1	Primate's Abel 206324 A. R.	Sunnyfields Authoress 345823
†51079	Haven Hills Butter Cup 2d 594541 Est. George E. Dean, Albion, Mich.	6937.1	5.27	365.3	610	2—2	Ted of Quality Hill 214142 A. R.	Haven Hills Butter Cup 395584
51034	Marigold's Dixie Queen 507783 J. F. Walker, Portsmouth, Va.	8064.0	4.48	361.0	1075	2—5	Bayville C. 212683	Ivakota's Marigold 387326
†51077	Dawn's Mabel of Arpin 519848 K. D. Maule & Sons, Dousman, Wis.	6429.9	5.56	357.8	610	2—2	Burlingham's Proud Mignot 224226	Bessie's Dawn of Arpin 490694
†51076	Pearl's Pansy of Arpin 517899 K. D. Maule & Sons, Dousman, Wis.	6628.7	5.35	354.8	610	2—2	Burlingham's Proud Mignot 224226	Alberta's Pearl of Arpin 490696
†51148	Reveller's Rose Alice 599542 C. C. Spencer, Forest Hill, Md.	7111.5	4.97	353.7	610	1—8	Homestead Reveller's Lindy 217844 A. R.	Rose Lorraine of Spenceola 362022
¶51080	Haven Hills Myrtle 3d 590855 Est. George E. Dean, Albion, Mich.	6468.3	5.38	348.1	730	2—1	Haven Hills Fashion 181706 A. R.	Haven Hills Myrtle 427105
†51122	Helendale Portia 514370 J. J. Harrington, Hazelhurst, Wis.	7969.8	4.34	345.7	610	2—5	Helendale Leader 209975 A. R.	Helendale Ultimus' Isabel 349105
51158	Butterfat's Golden 512211 Donaldson Brown, Port Deposit, Md.	5845.6	5.85	342.1	730	2—2	Hilltop Myrtle's Butterfat 172478 A. R.	Cherub's Golden Rod 451676
†51049	Fair Oaks Vera 577553 Wilmer T. Orth, Oconomowoc, Wis.	6783.9	5.00	339.4	610	2—5	Grandvu Secret Charmer 183555 A. R.	Fair Oaks Ruby 413049
¶51117	Harvester's Claudette 514399 George McKerrow & Sons Company, Pewaukee, Wis.	6720.2	5.01	336.8	576	2—4	Eminent Harvester 216762	Sterling Clarissa 296770
†51001	Idagem Laird's Countess 563604 Harold A. Steele, Gooding, Idaho.	7246.4	4.63	335.5	610	2—2	Laird of Thousand Springs 219246	Idagem Sequel's Charlotte 463958
¶51127	Kathryne's Noble Lady 533823 E. R. Kuck, New Knoxville, Ohio.	7564.8	4.43	335.0	787	1—10	King Questa's Divan 233553	Buddy's Kathryne 402052
¶51025	Lady Marvel of Rose Lane 512591 Charles Baldwin, Pennington, N. J.	7766.9	4.20	326.4	730	2—2	Florham Rose Lane 227201	Lady Mary of Rose Lane 425362
51116	Fair Field Primeda J. 527622 Norris J. Kirk, Nottingham, Pa.	7588.0	4.21	319.8	1079	2—1	Fair Field Prince Jansen 212631 A. R.	Fair Field Primeda 350017
†51146	Reveller's Dorothy's Choice 594920 C. C. Spencer, Forest Hill, Md.	7199.0	4.28	308.3	610	2—4	Homestead Reveller's Lindy 217844 A. R.	Dorothy's Choice 194442
†51000	Illiana Rose Marie 530943 Robert E. Cossey, Perrysville, Ind.	6408.2	4.76	304.9	608	2—0	Kenfleur's Deacon Dick 233950	Patience of Four Pine 408500
†51141	Greentree Valor Gold 522178 H. H. Bauckus, Town Line, N. Y.	6469.1	4.71	304.6	610	2—2	Douglaston Lord Arnulf 220018	Vallyvu Improver's Prim 394974
†51143	Paramount Lilly's Sonja 591455 Fred S. Feess, Parsons, Kans.	6465.3	4.71	304.4	609	2—3	Paramount Maxie's Richard 233665	Paramount Sarah's Lilly 431054
†51074	Loma Italia 518671 L. G. & M. Y. Kaufman, Marquette, Mich.	5363.5	5.60	300.2	610	2—4	Loma Supreme 213151 A. R.	Loma Itchanne 400037
†51145	Florine's Blossom 542541 C. C. Spencer, Forest Hill, Md.	6330.5	4.65	294.3	590	1—11	Homestead Reveller's Lindy 217844 A. R.	Florine's Sweet Maid 397191
†51147	Reveller's May Alton 599540 C. C. Spencer, Forest Hill, Md.	5988.0	4.85	290.6	598	2—1	Homestead Reveller's Lindy 217844 A. R.	May Alton's Favorite 397190
†51118	Snortin Ridge Golden Lassie 563921 R. M. Giesy, Jr., Lancaster, Ohio.	5575.9	5.19	289.5	574	2—0	Golden Lad of Elgercon 220541	Willow Mead Nancy 457385
†50980	Clay Hill Melba 543149 J. M. & Fredericka Kirkpatrick, Topeka, Kans.	5575.7	4.83	269.2	610	1—11	Langwater Merry Duke 227622	Clay Hill Valencia 363509

¶Double Letter Class †Triple Letter Class °Exceeds Requirement by 100% or over R Reentries **This record was published incorrectly in the September 15, 1940 issue of the Journal.

We Have the Following Choice Maxim Bull Calves.

Two of these bull calves will be sold now; the other three will be retained for our 1941 QUAIL ROOST MAXIM SALE. All are pleasing individuals and from female lines that are "Udderly Desirable."

1. TATTOO F-12—Born February 1, 1940.

Sire: QUAIL ROOST MAXIM KING 215828—Senior herd sire out of Landmark Princess May Rose 183458, 14782.5 lbs. M., 863.5 lbs. F., Class A, and full brother to Quail Roost Maxim's May Rose 363365, 15227.4 lbs. M., 867.8 lbs. F., Class BB.

Dam: LUCERNE'S HILDRED 252766, a daughter of Foremost of Prince Edward 133145, A. R., 15734.1 lbs. M., 754.4 lbs. F., Class A. Dam of Cabin Hill Hildred 405275, 11971.6 lbs. M., 618.9 lbs. F., Class GG.

2. TATTOO F-55—Born June 14, 1940—a double grandson of High Point Prince Maxim 104016, A. R.

Sire: QUAIL ROOST MAXIM'S IDEAL 256205.
First prize 2-year-old bull at 5 Southeastern Fairs, 1939.
Dam: GERAR PRINCESS IDEAL 337194, 14828.8 lbs. M., 780.7 lbs. F., Class A.

Dam: QUAIL ROOST RUTH 363370.
11291.4 lbs. M., 620.0 lbs. F., Class F.
13824.8 lbs. M., 709.0 lbs. F., Class AA.

2nd dam: LASSIE'S ROSE OF QUAIL ROOST 248858.
13103.9 lbs. M., 713.7 lbs. F., Class A.

3. TATTOO F-59—Born June 20, 1940.

Sire: QUAIL ROOST MAXIM KING 215828 (*see above*).

Dam: BEAU'S ROSE OF INVERCROFT 320749, 14389.3 lbs. M., 648.6 lbs. F., Class AA.
Dam of Quail Roost Maxim's Rosette 567910.
12293.9 lbs. M., 562.5 lbs. F., Class G.
Quail Roost King Beau 286448—Jr. Herd Sire. Full brother to F-59.

4. TATTOO F-60—Born June 24, 1940—A double grandson of Prince Maxim.

Sire: QUAIL ROOST MAXIM KING 215828 (*see above*).

Dam: QUAIL ROOST MAXIM MONA 408671.
10083.2 lbs. M., 523.6 lbs. F., Class GG.
12380.4 lbs. M., 619.4 lbs. F., Class C.

2nd Dam: QUAIL ROOST PRINCESS 302220, 11301.2 lbs. M., 600.0 lbs. F., Class G.

5. TATTOO F-62—Born July 3, 1940.

Sire: QUAIL ROOST MAXIM KING 215828 (*see above*).

Dam: GERAR PRINCESS IDEAL 337194.
11329.5 lbs. M., 598.5 lbs. F., Class EE
14828.8 lbs. M., 780.7 lbs. F., Class A.

Dam of: One A. R. daughter and Quail Roost Maxim's Ideal 256205, undefeated 2-year-old at five leading Southeastern Fairs in 1939. His yearling heifers are among the best on the farm. (Sire of F-55, above).

High Point Prince Maxim 104016 now has 71 A. R. daughters with others on test. No bull of the breed equals him in siring daughters of uniform type and shapely udders. Write for prices and pedigrees of these line-bred grandsons.

QUAIL ROOST FARMS

Federal Accredited — *N. C. Bang's Free Certificate 11*

GEORGE WATTS HILL
Owner

Rougemont, N. C.

W. W. FITZPATRICK
Manager

UP and COMING

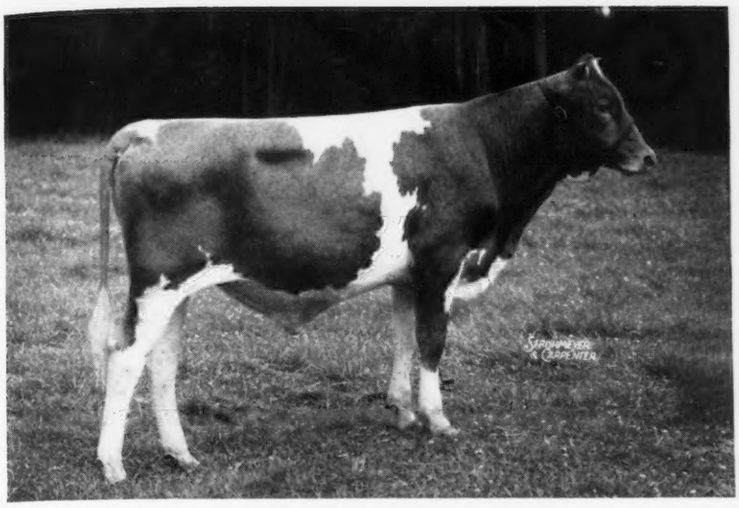

Dinsmore Majestic Rose King 279977

Born July 18, 1939

The result of breeding a grandson of Mixter Faithful to a granddaughter of Maxim of Linda Vista.

His Sire

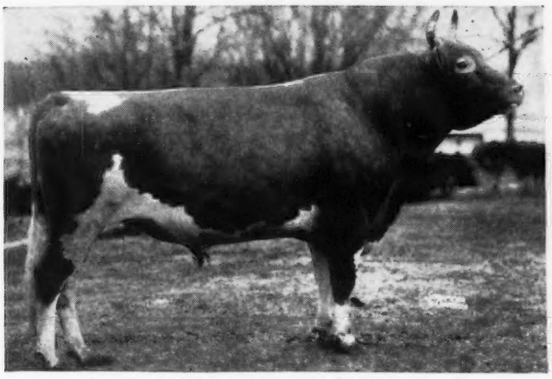

FOREMOST CAPTAIN 199725, A. R.
15 A. R. daughters—several on test.
Sire: MAY ROYAL'S MAJESTY 117245, A. R.
59 A. R. daughters—several on test. 9 A. R. sons.
Dam: FOREMOST CARRIE 197793
10733.6—602.0—F
13734.4—773.9—A
2 A. R. sons

His Dam

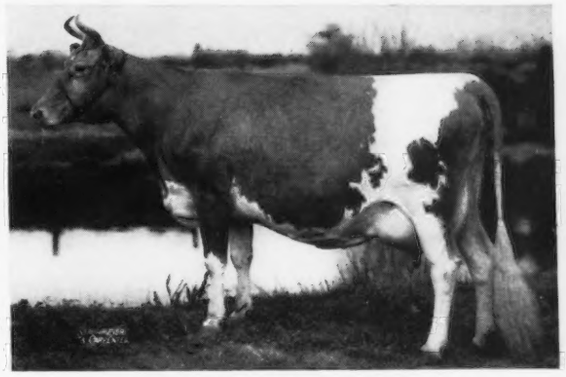

SAPELOE ROSEBUD 290257
17354.5—930.5—A
2 A. R. daughters.
Sire: BOURNEDALE GOVERNOR 139505, A. R.
Dam: FLORENCE NIGHTINGALE OF FERN CREST 2D
165408, 2 A. R. daughters.
2nd sire: Maxim of Linda Vista 42270, A. R.
33 A. R. daughters, 12 A. R. sons

"ROSE KING" fits admirably into a well-devised plan of line-breeding with proved animals such as Mixter Faithful and Maxim of Linda Vista as the base. As an individual he looks like he should continue to give us size and type with dairy temperament. His pedigree also is rich in production. You will remember that Rosebud's three-quarter sister, Sapeloe Royal Mary, is the highest living cow in Class AAA. If inheritance is, as believed, an index to breeding qualities, it is fairly certain that Rose King will nick well on the daughters of May Royal's Majesty and those of our other herd sires.

Careful selection in the use of sires which will correct the faults of the dams, is one of the fixed rules in the plan for constructive herd improvement at Dinsmore. Rose King's prepotency assures breed character and uniformly good udders, as well as constitutional vigor and capacity.

★

We have just a few bull calves for sale now that are bred along similar blood lines as "Rose King." It will be a pleasure to write you about them.

Federal Accredited 57790 — J. B. LANOUX, Herdsman — State Bang's Free 40

Dinsmore Farms • *10 miles north of Jacksonville Near U. S. 1* • **Dinsmore, Florida**

V. C. JOHNSON — EARL A. JOHNSON — CHARLES F. JOHNSON — BRADY S. JOHNSTON

GUERNSEYS will be judged at the National Dairy Show, Harrisburg, Penn., by Guy E. Harmon and George M. Newlin on Thursday, October 17 and Friday the 18th.

When all the ribbons have been handed out and the cattle have been led away, jump in your car and cross the Susquehanna River. Turn south on U. S. 111 and drive down thru the rolling hills and rich farm lands of York and Baltimore counties, fifty-five miles to Louis Merryman's at Sparks, Maryland—4 miles below Hereford on the right side of the York Road, Route 111. Stop there.

Tarry awhile and meet some of your old friends. Spend the night in Baltimore where there are many good hotels, the Belvidere, Emerson, Lord Baltimore Southern, etc., or at a nearby hostelry. Arrive early

Saturday Morning, October 19, at the

Maryland State Fair Grounds, Timonium

On Route 111, 10 miles north of Baltimore, 65 miles south of Harrisburg

where the **Gerar Guernseys,** with added consignments from selected neighboring herds, WILL BE SOLD AT 10:05 A. M.—70 HEAD—10 bulls, 60 cows and heifers, including Gerar G. Foxy 568069, 1st senior yearling and junior champion, Maryland State Fair, 1940, and Langwater Charmer 254705, senior Gerar Herd Sire and son of Langwater Charm 373696.

If you can't get away Friday night, leave your hotel in Harrisburg at 7 o'clock Saturday morning and you'll be at the TIMONIUM FAIR GROUNDS within an hour and a half or two hours—according to how you like to drive.

When the Gerar Sale is over, drive down to Baltimore and on to Annapolis via the new Ritchie Highway, spend the night in Maryland's beautiful old capital at historic Carvel Hall, which will be Guernsey headquarters for the

Complete Dispersal of Broadland Guernseys

152 HEAD—16 Bulls—62 Cows—74 Heifers

On Monday, October 21 and Tuesday, October 22

at MY LORD'S GIFT FARM, QUEENSTOWN, MARYLAND
beginning at 10:05 A. M. each day.

Look around Annapolis Saturday night—there is much there to see. Sunday morning, take the 7:25 or the 8:00 o'clock ferry from Annapolis to Matapeake. Drive east 13 miles to Thomas Marsalis' "My Lord's Gift Farm," one of the show places on the lovely Eastern Shore, and take a good look at the great Broadland herd, one of the choicest assemblages of fine cattle in the United States.

Both on Sundays and week days, the first ferry leaves Annapolis at 7:25 A. M.; the second at 8 A. M.; and thereafter every hour on the hour until the last ferry at 8 P. M. The trip from Annapolis to Matapeake takes 45 minutes. On the return trip from Matapeake, the ferries run on the same schedule with the first ferry at 7:25 A. M., and the last at 8 P. M.

Go back to Annapolis Sunday night—have another good rest in the spacious beds at Carvel Hall—and make up your mind which of the many rare jewels in the Broadland treasure trove you most prefer to add to your own collection. Be up bright and early Monday and take the first boat over. Don't miss the start of a great sale.

Note: If you wish to go from Baltimore overland, drive to Elkton, and take No. 213 down to Queenstown.

Dr. E. C. Deubler has examined the entire Broadland herd and has pronounced them in excellent breeding condition and Free of Mastitis. Any customer may examine the animals in any way he sees fit before the sale. Every female offered as safe in calf has been pronounced so by Dr. Deubler.

In November, when the weather is getting chilly, take a pleasant drive South and attend the

Clyburn and Redfearn Dispersal

C. F. Clydburn, Kershaw, S, C. W. T. Redfearn, Camden, S. C.

Monday, November 18, Columbia, South Carolina

65 Head—2 Bulls—42 Cows (15 A. R. or on A. R. test) 10 Bred Heifers—11 Open Heifers. Both herds Federal Accredited and negative.

Bred in the blood of Imp. Primrose's Butterfat 104967, A. R., sire of 53 A. R. daughters, including 4 class leaders. Well-bodied cattle with good udders and excellent production. Catalogs will be ready for mailing Friday, October 25.

The attention of South Carolina, Georgia and Florida dairymen, who wish additional milk for the winter season, is called to the fact that most of the cows and bred heifers will be fresh by sale day or soon thereafter.

For mail bids or information, address:

Louis McL. Merryman, *Sales Manager and President*

Herrick-Merryman Sales Company • Sparks, Maryland